Telephone—EV 3-4111
11.30 p.m. to 8 a.m.
Editorial EV 3-4509 or EV 3-8309
Circulation . . . . EV 3-0725
Sports . . . . . EV 3-7000

The Daily Colonist.

Vancouver Island's Leading Newspaper Since 1858

Forecast: Showers
Sunny by Afternoon
(Details on Page 2)

No. 209–102nd YEAR — VICTORIA, BRITISH COLUMBIA, SUNDAY, AUGUST 14, 1960 — 10 CENTS DAILY 14 CENTS SUNDAY — 66 PAGES

MT. WADDINGTON
. . . mysterious

* * *

Mount Waddington

Avalanche Swallows Climbers

Four Vancouver mountain-climbers, two men and two women, have vanished in an ice avalanche on mysterious Mount Waddington, 200 miles northwest of Victoria on the mainland, Campbell River RCMP learned yesterday.

* * *

ELFRIDA PIGOU

They are Elfrida Pigou—credited in May, 1957, with finding part of the wreckage of a downed TCA North Star which crashed the previous December with the loss of 62 persons at the 7,600-foot level of Mount Slesse—John Owens and Joan Stirling, all members of the Alpine Club of Canada, and Derek Boddy, believed to be a club member.

TWO WEEKS AGO

They were last heard from about two weeks ago attempting to climb the 13,260-foot peak of the killer Mount Waddington, which until conquered in 1936, was declared impossible to climb.

The party's footprints in the snow were found leading up to the edge of an avalanche at the 8,000-foot level. There were no footprints leading away.

FLIGHT TODAY

A reconnaissance flight may be made today over the treacherous area to determine conditions of weather, ground and snow.

A mountain rescue party from the Alpine Club, along with an experienced RCMP mountain climber, will be flown from Vancouver to the disaster area Monday.

CLIMBERS ARRIVE

The tragedy occurred about two weeks ago. RCMP learned about it yesterday when 18 American mountain climbers, headed by Frank Fickeisen of Seattle, arrived at Campbell River in a B.C. Airlines aircraft from isolated Ghost Lake near Mount Waddington.

Mr. Fickeisen said that eight members of his party encountered the Vancouver group on July 29 and followed their trail while crossing Little Bravo Glacier because one member of the Vancouver party was a highly experienced climber and they wished to benefit by his experience. The 10 other Americans were climbing elsewhere in the area.

LOST SIGHT

Mr. Fickeisen's group lost sight of the Vancouver climbers but continued following their footsteps until the next day when they disappeared at the edge of the newly-fallen avalanche.

The Americans said they explored all sides of the avalanche but could find no trail leading out.

RCMP said the purpose of Monday's expedition to the rugged mountain, highest peak entirely within B.C., will be "to see what the situation is and what did happen."

$400,000 Sports Centre, Rink

Esquimalt Favors Arena By Vote of 1,134 to 530

68 Per Cent Vote 'Yes' Special Meeting Soon

Esquimalt voters last night gave Reeve Wurtele and his council authority to go ahead with plans to build a $400,000 ice arena and sports centre.

* * *

The bylaw, the first Esquimalt council has put to the people in eight years, was approved by 1,134 votes to 530—just over 68 per cent. A minimum of 60 per cent in favor was needed for the vote to pass.

SPECIAL MEETING

A special meeting of Esquimalt council will be called soon to move ahead with the scheme. Next regular council meeting will be held Aug. 22.

"I am delighted," Reeve A. C. Wurtele said after the results of the vote were announced. "It now remains for the council to proceed as quickly as possible to carry out the wishes of the people."

COUNCILLOR HAPPY

Coun. Vincent Rush, another member of the special committee which investigated the scheme before presenting it to voters yesterday, was jubilant.

"Oh, gosh. I'm so happy," he said. "A progressive municipality cannot fail to go ahead. Esquimalt is the leading municipality in Greater Victoria with sound governmentation."

NO DOUBT

Coun. James Bryant, the third council member of the committee, said he had never had any doubt about the outcome of the vote.

"I just feel there is not much more to say," he said. "It just shows the faith the people of the municipality have in their council."

REPLY TO CRITICS

Answering criticism last week over awarding of a contract for construction of the building, Reeve Wurtele denied that he had "backed down" in face of complaints by local contractors.

He said earlier at a public meeting that the contract for the building would probably be given to an outside firm.

"All along, the builders have known what we were about," he said. "They criticized me but they have had all year.

PLEASE DO

"One of them, George Wheaton, told me he would like to put in a bid. My words to him were: 'Please do—we would be delighted if a Victoria contractor could do the job, but what we want is a package deal and a firm price.'

"George Wheaton asked, there is no reason why others shouldn't have."

PRICES SUBMITTED

Reeve Wurtele said two "outside" firms with facilities to completely construct and finish the arena have already submitted prices for the work.

He said that no matter where the contract for the work went, it might be possible to complete the arena by March, 1961. The construction will provide winter work in the municipality.

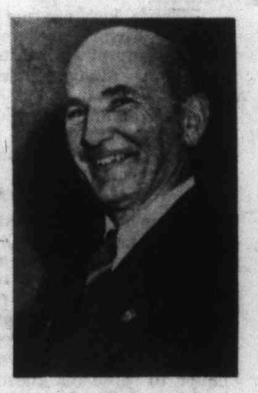

REEVE WURTELE
. . . delighted

Grenade Kills Girl In Casbah

ALGIERS (CP)—A girl was killed and 15 persons were wounded Saturday night by a grenade tossed into a crowded street in the Casbah. Ten of the injured were taken to hospital.

Police swarmed into the dark, winding streets in an effort to capture the grenade thrower.

Laos Losers Voted Out

SAIGON (AP)—The national assembly of Laos voted unanimously Saturday to dissolve the pro-Western government of Premier Tiao Samsonith, Vietiane radio said. (See also Page 30.)

The assembly resolution said the dissolution was aimed at bringing "neutralism to the Lao people."

Candidates Acclaimed

VANCOUVER (CP)—Automotive sales manager Joe Bryant and manufacturer Harry Appleton were chosen by acclamation Saturday night to represent the Liberal party in Vancouver East in the Sept. 12 provincial election.

'Feeding' Sleeping Beauty

"Sleeping Beauty" daughter, whose 11-month coma baffled medical science, is shown during a visit by her mother before police entered the case. Mother was arrested yesterday after doctors found child had been drugged, then found drug traces on mother's eyedropper.—(AP Photofax.)

* * *

Eyedropper

Police Charge Mother Drugged Sleeping Beauties

CLEVELAND, Ohio (UPI) — Police Saturday arrested the mother of the small "Sleeping Beauty" sisters whose strange comas baffled the medical profession until blood tests showed they had been given sleeping potions.

Mrs. Lillian Fratantonio, mother of the girls, was placed under arrest on suspicion of giving her daughters drugs. Authorities said that she would be transferred today to the Metropolitan Hospital prison ward from the hospital maternity section where she gave birth to her fifth child four days ago.

BECAME SUSPECT

Mrs. Fratantonio became a suspect after detectives discovered a medicine dropper containing traces of barbiturates in her purse.

She insisted from her hospital bed that she was innocent.

A break in the case came Friday when it was determined that Venita, 5, and Bernadette, 3, had been given drugs which caused their mysterious sleeping spells.

The mystery began last September when Bernadette began sleeping almost constantly. She was taken to Mount Sinai Hospital here, where her illness stumped doctors. A month ago Venita developed the same baffling ailment.

REVIEWED HISTORY

Cleveland and New York doctors examined the children but could not determine what caused them to sleep. Last week, while doctors carefully reviewed their long, medical history, two doctors suggested they might have been drugged.

The children were placed in an isolation ward and blood tests were made. The children immediately improved after tests revealed barbiturates in their blood.

LIE TESTS

Police suggested that Vincent Fratantonio, 29, and his wife take lie detector tests. The father refused, saying he wanted to consult a lawyer.

"How could I have done anything like that," Mrs. Fratantonio said. "I never had a chance to, even if I had wanted to, because I was not with them all the time.

LOT OF PILLS

"I have no barbiturates," she sobbed. "I have a lot of pills. I save them, just like everybody else does."

Bad Behavior in U.S.

Red Diplomat Kicked Out

WASHINGTON (AP)—The U.S. ordered a high-ranking Soviet diplomat out of the country Saturday. It charged he paid money to an American Nazi to seek employment in the U.S. government.

The state department said Valentin Ivanov, 39, an embassy first secretary, had "grossly violated the established norms of diplomatic behavior."

MONTH-LONG

His expulsion was the latest in a month-long series involving both nations.

The department said Ivanov "importuned Roger C. Foss to obtain employment in a U.S. government agency and gave him substantial sums of money for this purpose."

INFILTRATION

Foss said Ivanov wanted him to "infiltrate the government and society."

Foss, 32, self-styled member of the American Nazi party, claimed he received a total of $500 from Ivanov between the fall of 1959 and June 14.

UNJUSTIFIED

The department also barred the Hungarian legation's military attache from Washington and said the U.S. military attache in Budapest had been expelled from Hungary in "unjustified reprisal."

The Hungarian concealed his identity when "he sought to obtain copies of various publications."

For Berlin

Troops Told 'To Fight Like Hell'

BERLIN (UPI) — The U.S. army yesterday told its soldiers "to fight like hell" to defend West Berlin.

The virtual order to the 4,000-man U.S. garrison here to stand to the last man if necessary to fight for West Berlin was contained in instructions issued to troop commanders for a lecture to soldiers.

The GIs will have it impressed on them that if surrounding East German Communists overpower the 15,000-man West Berlin police force, western allied troops will be called out to restore order.

The army told its outpost garrison to realize that not only 2,200,000 West Berliners but the whole free world looks to it to defend democracy.

110 Donors

Blood Rushed To Boy

VANCOUVER (CP) — An appeal for blood to keep a nine-year-old Kamloops boy suffering from haemophelia alive has produced a rash of telephone calls to the Red Cross.

The boy, son of Mr. and Mrs. Gordon Kennedy, has been bleeding uncontrollably since a minor operation July 5. He had received 110 pints of blood up to late Saturday.

Cholera Toll Passes 400

LAHORE, West Pakistan (AP) — Cholera killed more than 400 persons in West Pakistan in the last three weeks, official figures disclosed Saturday. In the last 48 hours, 29 died of the epidemic in the districts of Quetta, Gujranwala and Sialkot and 289 cholera sufferers were admitted to hospitals.

Mammoth Balloon Visible Over Victoria at 2.05 a.m.

The mammoth, 10-storey-high U.S. balloon satellite "Echo" should be visible over Victoria at 2.05 a.m. tomorrow. It also passed over here at 2.15 a.m. today.

It should be visible for several minutes nearly overhead as it passes from east to west, said an official at Dominion Astrophysical Observatory. He said that these times were calculated from information received from U.S. officials.

Mr. and Mrs. Russell Bompas, 1932 Mount Newton Cross-road, said they thought their family had seen the huge aluminum-coated communications balloon shortly after Friday midnight. "We're quite positive we saw it; it couldn't have been a plane," said Mrs. Bompas.

Foster Mother Charged With Killing Little Girl

PRINCE GEORGE (CP)—Mrs. Winnifred Dorothy Tosoff, charged with murdering a four-year-old child left in her care, was remanded eight days in police court Saturday.

The child, Anna Marie Wade, died late Friday after suffering severe bruises to the body.

She was one of three children placed in foster homes after the parents, Lawrence and Yvonne Wade, were charged with criminal negligence when a 10-month-old baby was found suffering from malnutrition two months ago.

Don't Miss

King Fisherman
(Page 2)

* * *

Gaglardi to Save Monument to Fallen
(Names in News, Page 3)

* * *

School Horses 'Just Like Kids'
(Page 6)

* * *

Nanaimo Two Up In Lacrosse Series
(Page 8)

Seaway Booming But Not for U.S.
(Page 10)

* * *

	Page
Bridge	26
Comics	12
Crossword	24
Financial News	6
Garden Notes	12
Radio Programs	22
Social	16, 17, 18
Sport	8, 9
Television	21
Theatres	10, 11
Travel	13

ALL ABOARD

With G. E. Mortimore

THE Liquor Control Board may cancel its plans for a new store in Saanich, because a number of people have written letters of protest against the store.

The LCB should not allow itself to be bullied so easily. There has always been organized oppisition to new liquor outlets from the so-called "temperance" (meaning total abstinence) faction.

The good people in this group are always busy at their self-appointed task of protecting fellow-citizens from alcohol by making the stuff hard to get.

Most of these letters of protest, I am convinced, are written or directly inspired by members of the "temperance" lobby—a small but noisy clique.

When the government decides to build a road or a bridge, it does not abandon its plans because a small band of merchants or property-owners have organized a protest campaign.

There is no reason why the government should abandon its plans for a liquor store, either, under minority pressure.

* * *

The government has seized a monopoly of the sale of liquor by the bottle. People want this kind of merchandise. If the government cannot supply the goods conveniently, then it should get out of the field and make room for private merchants who can do not job.

Johnson Street on some nights is clogged with double-parked cars. One block of the street is useless for through traffic. Getting to the Johnson Street liquor store is a trial of strength and patience.

There just are not enough liquor stores in Greater Victoria to handle the demand comfortably. Many other B.C. towns are in the same predicament. Many populous areas have no liquor stores.

Yet the anti-liquor lobby fights tooth and nail against the building of any new stores, and the LCB pays more attention to this clique than to anyone else.

* * *

Drunkards don't mind going through hardship to get liquor. They will stand in line all day, or fight their way through a traffic jam, if they must.

It is the ordinary, temperate people who are bothered the most by the difficulties which the anti-liquor lobby has placed in their way.

Why should a citizen have to drive 10 miles to get some wine to have with his dinner, or some liquor to serve his guests? Of course liquor can be misused. People can harm themselves by taking too much of it. They can also harm themselves by eating too much lemon pie.

If liquor is an evil, and nothing else, the government should not be selling it at all.

If, on the other hand, it is a commodity which people have the right to buy, then it should be sold in a proper, convenient way.

A liquor store does not degrade a neighborhood. The customer does not knock the cap off a bottle and drain it, in the door of the shop. He goes somewhere else. Usually he goes home.

So why don't we end this tyranny over the many by the few? Why don't we build a reasonable number of liquor stores in places where people can get at them?

City 'Falling Star' Count Past 100—Despite Chill

A chilly wind over Gonzales Hill Friday night failed to deter 30 members of the Victoria Centre, Royal Astronomical Society of Canada, from counting more than 100 "falling stars" from the annual Perseid meteorite shower.

Franklin Loehde, astronomer in charge of the count, said he believed more meteorites would have been seen if the sky had not been so cloudy. About 25 photographs were taken of the natural phenomenon, he said.

The Weather

Aug. 14, 1960

Small craft warning in effect for Juan de Fuca Strait. Variable cloudiness. A few showers in the morning becoming sunny in the afternoon. Little change in temperature. Winds southwest 15 increasing to 20 before noon.

Saturday's sunshine, 9 hours, 36 minutes. Precipitation, nil. Monday's outlook: sunny.

Recorded Temperatures

High 69 Low 54

Forecast Temperatures

High 67 Low 52

Sunrise 6.06 Sunset 8.29

East Coast of Vancouver Island—Mostly cloudy in the morning, becoming sunny in the afternoon. Little change in temperature. Winds light, except gusty near showers. Winds northwesterly 15. Saturday's high and low at Nanaimo, 72 and 52; precipitation, a trace. Forecast high and low, 70 and 45. Monday's outlook: sunny in the afternoon.

West Coast of Vancouver Island—Variable cloudiness in the morning, becoming mostly sunny in the afternoon. Little change in temperature. Winds light, increasing to northwest 15 in the afternoon. Forecast high and low at Estevan Point, 65 and 52, Monday's outlook: mostly sunny.

TEMPERATURES

	Min.	Max.	Precip.
St. John's	52	71	--
Halifax	57	75	--
Montreal	64	85	--
Ottawa	61	84	--
Toronto	59	84	--
North Bay	43	77	--
Port Arthur	39	76	.04
Kenora	31	64	--
Winnipeg	53	69	.02
Brandon	53	69	--
The Pas	50	63	--
Regina	55	72	.27
Saskatoon	49	70	--
Prince Albert	45	64	--
North Battleford	51	72	--
Swift Current	54	75	--
Medicine Hat	54	84	.02
Lethbridge	32	85	--
Calgary	47	80	--
Edmonton	55	73	--
Kimberley	44	83	--
Crescen tValley	55	86	--
Kamloops	62	79	--
Penticton	55	80	--
Vancouver	56	70	--
Prince Rupert	51	54	.31
Prince George	48	54	.42
Fort St. John	56	65	Trace
Whitehorse	48	73	--
Seattle	55	65	--
Portland	49	74	--
San Francisco	51	74	--
Los Angeles	64	73	--
Spokane	55	85	--
Chicago	62	86	--
New York	70	76	--

TIDES AT VICTORIA
(Pacific Standard Time)

	Time H.M.	Ht. Ft.	Time H.M.	Ht. Ft.	Time H.M.	Ht. Ft.	Time H.M.	Ht. Ft.
14	03.12	3.9	20.37	8.0	.....	.....	.....	.....
15	04.29	3.6	21.20	8.0	.....	.....	.....	.....
16	05.15	3.2	22.06	7.9	.....	.....	.....	.....
17	06.02	3.0	16.15	7.5	18.14	7.4	22.50	7.9
18	06.44	2.8	16.39	7.5	19.02	7.3	23.36	7.9
19	07.21	2.6	16.57	7.5	19.36	7.0	.....	.....

TIDES AT FULFORD HARBOUR
(Pacific Standard Time)

	Time H.M.	Ht. Ft.	Time H.M.	Ht. Ft.	Time H.M.	Ht. Ft.	Time H.M.	Ht. Ft.
14	04.54	4.5	12.15	8.6	16.08	6.0	22.09	10.3
15	05.49	4.2	13.47	9.3	17.59	8.6	22.51	10.1
16	06.42	3.9	14.53	9.7	19.22	8.8	23.39	9.9
17	07.31	3.7	15.41	10.1	20.29	8.8	.....	.....
18	00.30	9.7	08.15	3.6	16.18	10.3	21.20	8.7
19	01.21	9.7	08.54	3.4	16.49	10.4	21.58	8.5

Bus Hits Car Three Killed

BAKERSFIELD, Calif. (AP) —Three persons were killed and seven injured, two critically, when a fast-moving bus smashed into a family sedan Saturday five miles north of Bakersfield.

The car was flung 320 feet, throwing three passengers to the pavement and trapping two others in the crumpled wreckage.

Highway patrol said the car apparently pulled onto the highway without stopping.

PRIVATE SCHOOL

for . . .

Boys—Kindergarten to Grade 3

Girls—Kindergarten through High School

"University Trained Teachers"

WESTERHAM SCHOOL

1765 Rockland Ave. GR 7-3782 - EV 4-2923

King Fisherman Contest

20 Lucky Anglers

Every Bass Won a Crest in July

There was 25 pounds difference between the top spring salmon caught in July—a 55-pounder landed by Len Duncan at Becher Bay—and the 25th Colonist King Fisherman Spring Prince crestwinner—a 30:4-pounder caught by Frank de Macedo at Pedder Bay.

July was the easiest month so far to win a crest in the usually hotly-contested small-mouthed bass division. Every angler who caught a bass, right down to John Petrie's 1:2-pounder caught in Langford Lake, qualified for a Bass Prince crest. Only 20 bass crests were awarded.

Trout Prince crests went to anglers, from Mrs. Dorothy Hendry's 8:8-pound steelhead caught in the San Juan River to Steven Brown's 2:12-pounder caught in the Cowichan River.

Fifteen tyee were weighed in the King Fisherman contest in July and all won crests, from Gordon McLaughlin's 54:8-pounder caught at Campbell River to Mrs. Einar Anderson's 32-pounder caught at Campbell River.

Biggest competition was in the coho class where it took a 9:12-pounder to win a crest. Biggest coho in July was a 12:8-pounder.

Bob Wright, Colin Menzies, and Ray Wallis, who have three crests each and Jack Seedhouse with two crests failed to win additional crests in July.

D. Okker, 1199 Goldstream, with a 1:8 bass and a 2:14 trout and Bill McLennan, 470 Gorge Road East, with a 31:11 spring and a 12:7 coho, both entered the two-crest group and are in the race for the $25 prize for the first angler to win all five crests.

Here are the July Prince crestwinners:

BASS

1—Jack Coey, 120 Homer Road; 5:1, caught in Prospect Lake on a River Runt, entered at Black Swan.

2—Tom Stilwell, 3825 Carey Road; 4:5, caught in Prospect Lake on a crawfish, entered at Lakeside Store.

3—Ricky Todd, 431 Newport Avenue; 3:8, caught in Prospect Lake on a worm, entered at Lakeside Store.

4—W. D. Lane, 4000 Cedar Hill Cross Road; 3:6, caught in St. Mary Lake on a worm, entered at Blue Gables Resort.

5—L. G. Smith, 4791 Cordova Bay Road; 3:1, caught in Elk Lake on a bucktail fly, entered at Monteith's Sporting Goods.

6—Scott Clark, Box 128, Ganges; 2:14, caught in St. Mary Lake on a Martin plug, entered at Circle K Park.

7—Roy Wray, 126 Joseph Street; 2:7 caught in St. Mary Lake on a Len Thompson spoon, entered at Circle K. Park.

8—John T. Pratt, 853 Hampshire Road; 2:1, caught in Prospect Lake on a worm, entered at Lakeside Store.

9—Donald A. Mycock, 4741 Elk Road; 2:1, caught in Beaver Lake on a worm, entered at Black Swan.

10—George Ashwell, R.R. No. 1, Ladysmith; 2:0, caught in Quennell Lake on a worm, entered at Zuiderzee.

11—Paul Nielsen, 4989 Prospect Lake Road; 1:13, caught in Prospect Lake on a troll, entered at Lakeside Store.

12—Silvano Reginato, 630 Kennedy Street, Nanaimo; 1:12, caught in Quennell Lake on a worm, entered at Zuiderzee.

13—Charles Hamilton, 981 Greenridge Crescent; 1:11 caught in Elk Lake on a Paravan spoon, entered at The Tackle Box.

14—D. Okker, 1199 Goldstream Avenue; 1:8, caught in Langford Lake on a worm, entered at Langford Lake Store.

15—A. Martin, 430 Kennedy Street, Nanamo, 1:8, caught in Quennell Lake on a bug, entered at Zuiderzee.

16—George Beck, Victoria; 1:8, caught in St. Mary Lake on a worm, entered at Circle K Park.

17—Terry Humby, 2959 Leigh Road; 1:4, caught in Langford Lake on a worm, entered at Langford Lake Store.

18—N. Johnson, 3080 Pauls Terrace; 1:2, caught in St. Mary Lake on a worm, entered at Circle K Park.

19—Danny Hamill, 3174 Alder Street; 1:2 caught in St. Mary Lake on a worm, entered at Circle K. Park.

20—John Petrie, 2908 Leigh Road; 1:2, caught in Langford Lake on a worm, entered at Langford Lake Store.

TROUT

1—Mrs. Dorothy Hendry, 1882 Taylor Street; 8:8, caught in the San Juan River on a Spin'n'glo, entered at Juan de Fuca Auto Court.

2—Righton Parker, 2361 Cranmore Road; 5:7, caught in the Nahmint on a Gibbs spinner, entered at the Black Swan.

3—J. L. Ebert, 619 Monterey Avenue; 8:0, caught in Harris Creek on a Limpet spoon, entered at Oak Bay Boathouse.

4—A. W. Mollard, Rit 1, Cumberland; 8:0, caught in John Hart Lake on a flatfish, entered at the Tackle Box Sport Shop.

5—Frances Chapman, 1025 McCaskill; 7:3, caught in the San Juan River on a golf ice spoon, entered at Reid's Low Cost Grocery.

6—Jack Parkin, 706 Victoria Road, Nanaimo; 7:2 caught in Buttle Lake on a Gibbs spoon, entered at Johnson's Hardware.

7—Brad Morris, 712 Hilton Avenue, Port Alberni; 6:8, caught in China Creek on a spoon.

8—Lloyd Jernslet, 881 Violet Avenue; 6:3, caught in Jordan River on a lee spoon, entered at Jones' Grocery.

9—Amy Shelton, 1050 E. 57th Avenue, Vancouver; 5:0, caught in Buttle Lake on a lake troll, entered at Oyster Bay Resort.

10—Ben Visser, Black Creek; 4:14, entered at Miracle Beach resort and store.

11—Bob Pidcock, Black Creek; 4:14, entered at Miracle Beach resort and store.

12—George Clare, 3884 Cumberland Road; 4:1, caught in Sproat Lake on a plug, entered at Klitsa Lodge.

13—Mrs. Linda Miller, 2570 Wesley Place; 4:0, caught in Cameron Lake on a troll, entered at Cameron Lake Cabins.

14—R. H. Allen, 346 Foul Bay Road; 4:0, caught in Cameron Lake on a Len Thompson spoon, entered at Cameron Lake Cabins.

15—Mike Dunaway, 2424½ Island Highway; 3:12, caught in Prospect Lake on a Tom Mack spoon, entered at Gordon's Sporting Goods.

16—E. A. Keate, RR 3, Lake Shore Road, Alberni; 3:10, caught in Sproat Lake on a Torpedo spoon, entered at Klitsa Lodge.

17—Danny Hamill, 3174 Alder Street; 3:3, caught in St. Mary Lake on a worm, entered at Circle K. Park.

18—P. L. Nash, 35 Crescent Drive, Convent Station, N.J.; 3:4, caught in Sproat Lake on a Gold spoon, entered at Klitsa Lodge.

19—Kenny Bills, 340 14th Street, Courtenay; 3:3, caught in the Salmon River on worms, entered at the Salmon River Rentals.

20—Mrs. Marlorie Miller, 3639 Arapahoe Place, Seattle, Wash.; 3:0, caught in Sproat Lake on a spinner, entered at Klitsa Lodge.

21—L. Murrant, 3430 Maplewood Road; 2:0, caught in Cameron Lake on a swimer, entered at Cameron Lake Chalet.

22—D. Okker, 1199 Goldstream Avenue; 2:15, caught in Langford Lake on a worm, entered at Langford Lake Store.

23—J. Parton, 4771 Cedar Hill Road; 2:14, caught in Prospect Lake on a troll, entered at Lakeside Store.

24—J. P. Good, 498 Constance Avenue; 2:13, caught in the Cowichan River on a worm, entered at Bucky's Sport Shop.

25—Steven Brown, 715 Neva Street, Lake Cowichan; 2:12, caught in Cowichan River on a spoon, entered at Pallies' Place.

COHO

1—H. Rasmussen, 2328 Gale Street, Vancouver; 12:8, caught at Little River on a strip-teaser, entered at King Cohoe Resort.

2—Bill McLellan, 470 Gorge Road East; 12:7, caught in Active Pass on a strip-teaser, entered at West Bay Marina.

3—Lee Rushton, Box 68, Tahsis; 11:13, caught at Little River on a Gibbs-Stewart spoon, entered at King Cohoe Resort.

4—John Creelman, Campbell River; 11:1, caught at Campbell River on a Wee Louie plug, entered at Painter's Lodge.

5—Lloyd Loat, 6450 Spirling, Vancouver; 11:0, caught at Bates Beach on a Martin plug, entered at Bates Beach.

6—L. C. Schroeder, Oakland, Calif.; 11:0, caught at Butlers Point, on a strip-teaser, entered at Ferndell Court.

7—H. Zirbel, 1 Bush Street, San Francisco, Calif.; 11:0, caught at Campbell River on a bucktail fly, entered at Painter's Lodge.

8—Mrs. W. Flack, 291 Stewart Avenue; 10:8, caught at Oyster Bay, entered at Bennett's Point campsite.

9—Christine Flee, Sunland, Calif.; 10:8, caught at Butlers Point on a Lyman plug, entered at Ferndell Court.

10—James Amos, Campbell River; 10:2, caught at Saratoga Beach on a minnow-teaser, entered at Silver Sands.

11—Don Lewis, 829 Keeley Avenue, Berkeley, Calif.; 10:0, caught at Campbell River on a Lucky Louie plug, entered at Painter's Lodge.

12—Bernie Cassidy, Stockton, Calif.; 10:8, caught at Big Rock on a strip-teaser, entered at Ferndell Court.

13—Tom Sills, 3005 Ventura Road, Palm Springs, Calif.; 10:0, caught at Shelter Point on a Lucky Louie plug, entered at Shelter Point Motel.

14—G. McGill, 1706 Palmerston, West Vancouver; 10:0, caught at Bates Beach on a strip-teaser, entered at Bates Beach.

15—Mrs. H. E. Rosberg, 974 Lorne Way, Sunnyvale, Calif.; 10:8, caught at Campbell River on a Wee Louie plug, entered at Painter's Lodge.

16—Melvin Lohr, 149 Hampton Road; 10:0, caught at Cape Mudge on a minnow-teaser, entered at Ferndell Court.

17—Leo Reiter, Beaver Creek Road, Alberni; 10:0, caught at Clayton's on a strip-teaser, entered at Clayton's Fishing Resort.

18—Joe Pauker, Valour Drive, Port Moody; 10:0, caught at Willow Point on a strip-teaser, entered at The Tackle Box Sport Shop.

19—Mrs. Bill Rensing, Independence, Mo.; 10:0, caught at Butler's Point on a Lyman plug, entered at Ferndell Court.

20—R. C. Pearson, 9903 6th Street, Sidney; 10:0, caught at Clayton's Fishing Resort on a strip-teaser.

21—E. Hayes, 275 W. 20th, Vancouver, 10:0, caught at Little River on a strip-teaser, entered at King Cohoe Resort.

22—J. Lesyk, 440 Stannard Avenue, 10:0, caught off Trial Island on a strip-teaser, entered at Oak Bay Boathouse.

23—Walter Kraft, Vancouver; 9:14, caught off Qualicum Beach on a bucktail fly, entered at Mike's Qualicum Beach Boathouse.

24—Joe DeBodt, Lake Cowichan; 9:13, caught off Nanaimo on a Tom Mack spoon, entered at Anchorage Marina.

25—Jack Roberton, 3232 Shelley Street; 9:12, caught off Miracle Beach on a Tom Mack spoon, entered at Miracle Beach Resort and Store.

26—Davie Dieter, Driftwood Beach Trailer Park, caught off Shelter Point on a Lucky Louie plug, entered at Driftwood Trailer Park.

27—Francis Clement, Palm Springs, Calif.; 9:12, caught off Butler Point on a Wallace Highliner plug, entered at Ferndell Court.

SPRING

1—Len Duncan, 2046 Lansdowne Road; 55:0, caught at Becher Bay on a moocher herring, entered at Becher Bay Marina.

2—Mickey McInnis, 3766 Duke Road; 42:14, caught at Albert Head on a strip-teaser, entered at Hall's Boathouse.

3—R. Matten, 271 2nd Street, Duncan; 41:0, caught in Cowichan Bay on a herring, entered at Anchor Marina.

4—Art Burnett, General Delivery, Duncan; 36:0, caught in Cowichan Bay on herring, entered at Cowichan Bay Boat Rentals.

5—F. G. Austin, 235 Belville; 36:0, caught in Becher Bay on a Lucky Louie plug, entered at Becher Bay Marina.

6—E. Pitchford, 1215 Craigflower; 35:8, caught in Becher Bay on a strip-teaser, entered at Becher Bay Marina.

7—Victor Leier, 2749 Avenbury Avenue; 33:4, caught off Fulford Reef on a strip-teaser, entered at Oak Bay Boathouse.

8—T. Copeland, 2853 Wyndeatt Avenue; 33:0, caught off Otter Point on a strip-teaser, entered at Juan de Fuca Auto Court.

9—Charles Panting, R.R. No. 1, Baxter Road; 34:0, caught at Becher Bay on a minnow-teaser, entered at Becher Bay Marina.

10—J. Clark, R.R. No. 1, Rocky Point, 33:14, caught at Pedder Bay on a Rex Field plug, entered at Pedder Bay Marina.

11—Doug Dye, Pat Bay Highway; 33:12, caught in McKenzie Bay on a Wallace Highliner plug, entered at Angler's Rentals, Brentwood.

12—Ed Fong, 3201 Richmond Road; 33:2, caught in Deep Hole on a minnow-teaser, entered at Hall's Boathouse.

13—T. Alexander, 7083 Hagan Road, Brentwood; 32:10, caught in McKenzie Bay on a strip-teaser, entered at Gilbert's Boathouse.

14—Larry Burnett, Alberni; 31:12, caught in Cowichan Bay on herring, entered at Cowichan Bay Boat Rentals.

15—Bill McLellan, 470 Gorge Road East; 31:11, caught in Forlier Pass on a strip-teaser, entered at West Bay Marina.

16—Edmond Lee, 833 North Park; 31:11, caught off Goldstream Island on a strip-teaser, entered at Hall's Boathouse.

17—Fred Smith, 366 Milton Street, Nanaimo; 31:8, caught in Kanaka Bay on a strip-teaser, entered at Anchorage Boathouse.

18—Ken Curl, Duncan; 31:2, caught in Cowichan Bay on herring, entered at Anchor Marina.

19—Jerry Petrie, 2903 Leigh Road; 31:0, caught off Otter Point on a strip-teaser, entered at Juan de Fuca Auto Court.

20—W. T. Bannan, 104-150 Douglas Street; 31:0, caught off Goat Island on a Tom Mack spoon, entered at Oak Bay Boathouse.

21—Bill Cunningham, 1205 Colville Road; 31:0, caught off Macaulay Point on a herring-teaser, entered at West Bay Marina.

22—James L. Riley, 3018 43rd Avenue, San Francisco 16, Calif.; 30:10, caught in Misery Bay on a strip-teaser, entered at Hall's Boathouse.

23—William Wigmore Sr.; 1424 Craddock; 30:8, caught off Saxe on a minnow-teaser, entered at Ed's Rod, Gun and Cycle Centre.

24—Alf Lohr, 840 Ferrie; 30:4, caught off Stone House on a Mac's Squid plug, enteres at Hall's Boathouse.

25—Frank de Macedo, 1168 Oxford Street; 30:4, caught in Pedder Bay on a strip-teaser, entered at Pedder Bay Marina.

26—J. Cuffaio, 1725 Estevan Road, Nanaimo; 30:4, caught off Jack's Point on a Nosky Killer, entered at Anchorage Marina.

TYEE

1—Gordon McLaughlin, Campbell River; 54:8, caught at Campbell River on a Gibbs-Stewart spoon, entered at Painter's Lodge.

2—Mrs. Andy Anderson, Campbell River; 53.8, caught at Campbell River on a Gibbs-Stewart spoon, entered at Painter's Lodge.

3—H. Oakford, 664 Alder Street; 50:4, caught off Ferndell Court on a minnow-teaser, entered at Ferndell Court.

4—Dick Helbock, 711 North Alisas St., Santa Barbara, Calif.; caught at Campbell River on a plug, entered at Painter's Soit Camn.

5—James Bain, 6145 Ontario Street, Vancouver 15; 45:0, caught at Campbell River, entered at Painter's Soit Camn.

6—Mrs. C. Parson, 2415 N.E. 38th, Portland, Ore.; 43:8, caught at Campbell River on a Gibbs-Stewart spoon, entered at Painter's Lodge.

7—Mrs. G. Elliot, Cherrytree Farm, Polstead, Suffolk, Eng.; 43:0, caught at Campbell River on a Gibbs-Stewart spoon, entered at Painter's Lodge.

8—E. A. Cole, P.M.Q. RCAF Station, Comox; 42:8, caught in Comox Bay on a Lucky Louie plug, entered at Elk Hotel.

9—Catherine Parsons, 2415 N.E. 38, Portland, Ore.; 39:8, caught at Campbell River on a spoon, entered at Tyee Club of B.C.

10—Max Ruttiger, Comox; caught in Comox Bay on a Silver plug, entered at Elk Hotel.

12—Mrs. O. F. Lyman, 626 Mayfair Road, Arlington Heights, Ill.; caught at Campbell River on a Gibbs-Stewart spoon, entered at Painter's Lodge.

13—Edward J. Pauchon, 333 17th N., Port Alberni; 38:0, caught in Nahmint Bay on an Alaskan plug, entered at Nahmint Fishing Lodge.

14—Cpl. W. T. Frank, RCAF Station, Comox; 34:0, caught in Comox Bay on an Alaskan plug, entered in Elk Hotel.

15—Mrs. Einar Anderson, Campbell River; 32:0, caught at Campbell River on a Wee Louie plug, entered at Painter's Lodge.

FAMOUS WINDOW

The great east window of famed York Minister, the cathedral at York, England, was erected in 1408.

Latest Entry List In Salmon Classes

QUALICUM BEACH FISHING AND BOAT RENTALS

A. D. Henderson, Qualicum Beach; 5:8, 5:0, 6:0 coho, Rex Field plug.

George Craig, 1444 Westall; 5:0 spring, 7:8, 6:8, 5:0, 5:0, 5:0 coho, strip-teaser.

W. Aldrid 504 Davida; 6:0, 5:8, 5:0 coho, strip-teaser.

W. J. Kirby, Calgary; 7:0 coho, strip-teaser.

Frank Glass, 1463 Bromley Place; 6:8, 6:8 coho, Tom Mack spoon.

George Banning, 414 Walter Avenue; 5:0 coho, strip-teaser.

Rayanne Squires, 1521 Esquimalt Road; 5:0 coho, flatfish.

Mrs. R. K. Banning, 414 Walter Avenue; 5:0 spring, strip-teaser.

Yvonne Banning, 414 Walter Avenue; 6:3, 6:8 coho, strip-teaser.

Jim Morrison, Vancouver; 5:0 coho, Tom Mack spoon.

Ricky Roberts, Port Alberni; 5:4 coho, strip-teaser.

Stan Hendren, Creston; 5:0 coho, Tom Mack spoon.

John Golding, Hawthorne; 7:0, 5:8 coho, strip-teaser.

FRENCH CREEK FISHING CAMP

G. M. Walls, 2198 Allenby Street; 8:9 spring, 6:1 coho, Tom Mack spoon and flasher.

J. Romain, 1415 Ryan Street; 3:14 coho, super-teaser.

Max Zabel, 2528 Cavendish; 12:8, 8:2 spring, super-teaser.

W. J. Yurell, Coombs; 18:6 spring, brass spoon.

John Kemp, Pacific Palisades, Calif.; 15:14 spring, Lucky Louie plug.

Ray Ragan, Qualicum Beach; 17:8 spring, Tom Mack spoon.

Jack Groves, 2369 Florence Street; 5:12 coho, strip-teaser.

W. Watson 2879 Parkview Road; 8:10 coho, Tom Mack spoon.

L. MacNeill, 2857 Shelbourne Street; 6:4 coho, Mac's Squid plug.

David Chambers, Langley; 9:3 coho, Tom Mack spoon.

CLAYTON'S FISH CAMP NANOOSE BAY

Brian Hanson, 2753 Peatt Road; 6:6 coho, strip-teaser.

Henry Rollins, 922 Meares Street; 7:0, 5:3, 6:3 coho, Tom Mack spoon.

Mabel Dunn, Thornton, Col.; 5:12 coho, Tom Mack spoon.

L. Bradesso, Alberni; 5:8 coho, Tom Mack spoon.

H. Selby-Hele, 2373 Bowker Avenue; 6:4 coho, Tom Mack spoon.

C. F. Ballam, 140 Beach Drive; 6:3, 5:1 coho strip-teaser.

V. R. Butler, 1121 Blanshard; 5:6 coho, herring.

R. Wileman, Red Deer, Alta.; 6:0 coho, Tom Mack spoon.

G. W. Allen, Vancouver; 6:4 coho, Tom Mack spoon.

J. J. Rodeman, Royal Oak; 5:3 coho, strip-teaser.

Frank Carr, 2056 Allenby Street; 6:5 coho, Tom Mack spoon.

Mrs. P. Mussell, Vancouver; 7:10 coho, strip-teaser.

F. H. Fediw, 55 Logan Avenue; 5:1 coho, Tom Mack spoon.

G. A. Kelly, Parksville; 7:1 coho, Tom Mack spoon.

Capt. B. Balle, Royal Roads; 5:8, 6:12 coho, Tom Mack spoon.

J. Alsbury, South Burnaby; 6:12 coho, Tom Mack spoon.

Dr. W. A. S. Magrath, Piedmont, Calif.; 13:0 spring, minnow-teaser.

V. Taylor, Haney; 8:2 coho, herring.

Mark Knolson, West Saanich Road; 5:10 coho, candlefish.

Frank Carr, 2056 Allenby Street; 5:6 coho, strip-teaser.

Alfred Carlsen, 1671 St. Francis Wood; 6:8 coho, strip-teaser.

ORDANO MARINA, COWICHAN BAY

Dr. W. Dennis, 3317 Lorraine Road; 19:8 spring, Wallace Highliner plug.

William Montgomery, 3712 Service Street; 36:11 spring, herring.

Don Wright, Duncan; 20:0 spring, herring.

ANCHOR MARINA, COWICHAN BAY

Robert Best, Crofton; 31:4 spring, herring.

Dick James, 1977 Saltair Crescent; 37:0, 30:2 springs, strip-teaser.

Ricky James, 1977 Saltaire Crescent; 14:6 spring, strip-teaser.

R. M. Barrows, 2369 Cadboro Bay Road; 29:0 spring, strip-teaser.

BAMBERTON BEACH FISHING RESORT

Margaret Francis, 1347 Sussex Street; 7:0 spring, 5:8 coho, Bamberton, minnow-teaser.

TACKLE BOX, QUADRA STREET

Ron Tomlin, 1984 Waterloo Road; 6:2 coho, strip-teaser.

Mr. R. O. Munson, shown here presenting to Mr. R. Paradice, of 1011 Wollaston Street, a new Maico Eyeglass Hearing Aid, which he recently won on a Maico nation-wide competition; being one of the 35 winners across the United States and Canada. Mr. Paradice has worn a hearing aid for many years and reports that he is delighted with the wonderful natural hearing he gets from his new Maico Hearing Glasses.

Mayors to Meet

Deputy Lord Mayor of Portsmouth, England, L. J. Evans, is looking forward to a visit Monday with Mayor Percy Scurrah. Mr. Evans and his wife are on an extended tour of Canada and one of the highlights will be renewing friendship with Mayor Scurrah. They are staying with their daughter and son-in-law, Mr. and Mrs. Gordon Norrie, 2064 Lansdowne.—(Colonist photo.)

Red Insects Swarm Back

HONG KONG (AP)—Flies and mosquitoes, which were reported liquidated several years ago, again are swarming over some of the biggest cities in Communist China. The People's Daily reports a new "all-out battle against flies and mosquitoes" in Peking, Shanghai and Tientsin.

Slower Trains

Railways Junking Sleepers?

MONTREAL (CP) — Both Canada's major railways are suspending acceptance of reservations for sleeping car service on their slower transcontinental trains next month.

The CNR announced it will not accept sleeper reservations on its Continental for dates after Sept. 23.

The CPR made no official announcement but clerks in their reservations department said they had been instructed not to accept sleeper reservations on the Dominion for dates after Sept. 18.

Suspension of acceptance was imposed pending a joint study by the two railways to see if the sleeper service is worthwhile.

Coach service is not affected, nor is sleeper service on the fast trains, the Super-Continental and Canadian.

Most types of birds can apparently sight an animal as small as a mouse from distances of up to a mile away.

★ IT'S

CORN TIME

at

BERRYLAND

If you want the very best, big beautiful cobs, minute-fresh and flavorful as corn should be—come and get it from Berryland. Our corn is terrific this weekend!

★ ★ ★

NEW POTATOES

Excellent Quality

20 lbs. 99¢

Smalls 20 lbs. 60¢

BERRYLAND ELK LAKE

U.S. Jailbreakers Caught in Canada

MALONE, N.Y. (UPI) — An accused murderer and four other prisoners who beat a jailer and escaped from the Franklin County jail were captured Saturday in Canada and returned to New York under guard.

The five were picked up at Huntingdon, Que., about 10 miles north of the U.S.-Canadian border. They offered no resistance.

Escape leader was Robert Foley, 21, being held for a new trial in the slaying of a Saranac Lake taxi driver. Others were David Russell, 19; Richard Bailey, 16; Paul Spencer, 19, and William Humiston, 17, held for burglary or grand larceny.

After beating jailer Francis Miller, 65, with pieces of stove wood, they locked him and matron Rita McKenna, 39, in a cell and stole Miller's car. They also rifled a desk of about $100 in funds of other inmates.

The car, found abandoned on a side road, led police to the area where the men were hiding.

AUTHORS WANTED BY N.Y. PUBLISHER

Leading book publisher seeks manuscripts of all types: fiction, non-fiction, poetry, scholarly and religious works, etc. New authors welcomed. Send for free booklet CP-7, Vantage Press, 6253 Hollywood Blvd., L.A. 28, Calif. (Main Office: New York.)

Hearing-Aid Specialists Since 1938

Latest models in all types expertly fitted — Hearing glasses and other head-worn aids without a cord or a receiver button in the ear.

Also conventional hearing-aids, including what we believe to be one of the most powerful in the world.

Free tests in our office or your home without obligation.

CLOSED SATURDAYS

VICTORIA HEARING AID

B. S. H. TYE Founded 1938

209 YARROW BLDG.

625 FORT STREET

EARN MORE on your savings

3½% INTEREST

Liberal Chequing privileges. Cancelled cheques returned on request.

CANADA PERMANENT MORTGAGE CORPORATION

714 Fort St., Victoria, EV. 4-9375

40-19A

TO CLEAR ANY ROOM OF ODORS, SMOKE and DUST

Just Plug in

PURITRON

The Electronic Miracle . . . Better than a kitchen exhaust fan!

PURITRON gets rid of permeating cooking odors . . . stale tobacco smoke . . . allergy irritating dust. It's PORTABLE; you move it from room to room, plug it in, and it goes to work instantly, clearing the air of pollen, odors, preventing grease from accumulating. No expensive installation needed. Aid allergy, sinus, asthma, hay fever sufferers because it washes the air electronically, with germicidal ultra-volet rays

"Energized" air — flooded with ions — proves beneficial to Asthma, Sinus, Hay Fever and Allergy Sufferers.

McGill & Orme

Surgical Supplies Limited

1012 Broad Street (Yarrow Building) EV 4-8433

DIAMONDS ALWAYS TELL THE TRUTH

If you are ever offered a cut-price or "discount" diamond, just remember that expert examination of *the gem itself* will reveal why it commands an inferior price. To get full value for your diamond dollar, deal with a *Registered Jeweler, American Gem Society*. The Society's emblem is proudly displayed in our store.

Diamond Rings from $65.00

Convenient Terms

LITTLE TAYLOR

Registered Jewellers — American Gem Society

1209 Douglas Street (Scollard Building) Phone EV 5-4431

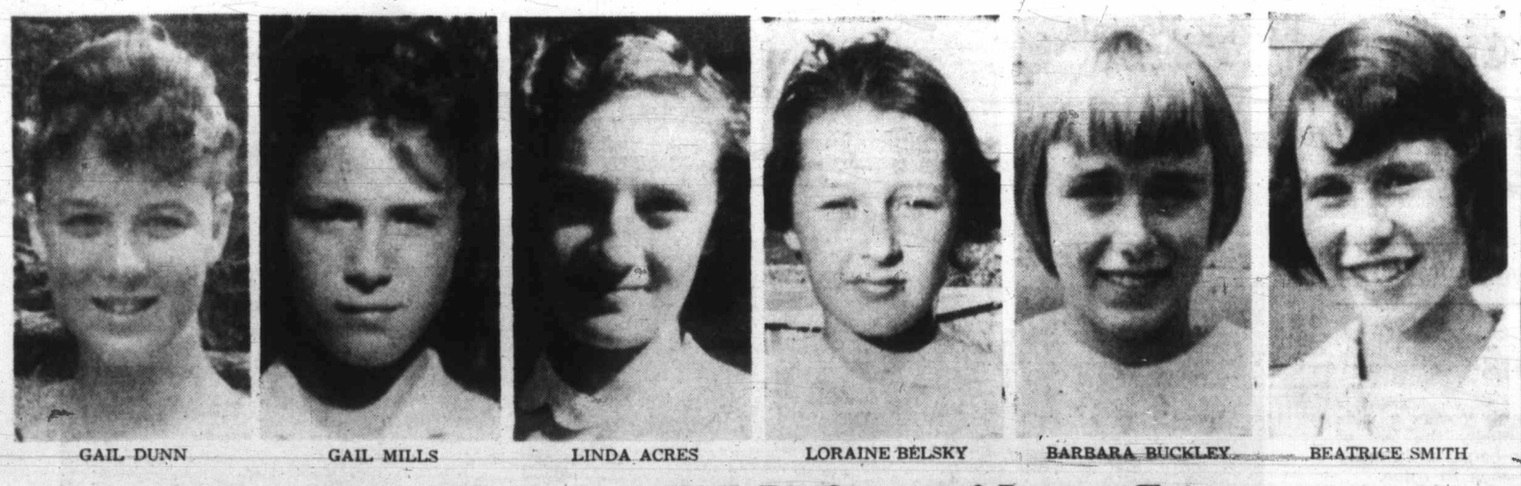

GAIL DUNN — GAIL MILLS — LINDA ACRES — LORAINE BELSKY — BARBARA BUCKLEY — BEATRICE SMITH

One of These Girls Will Be Queen of Luxton Fair

Six schoolgirls from Luxton, Colwood and Langford are entered in the annual Luxton Fair Queen competition, to be chosen Friday, Aug. 26. Reigning Queen Andrea Williams will crown the winner in a special ceremony at 7 p.m., Aug. 26. The fair will continue through Aug. 27. The six contestants attend district schools. They have been sponsored by local business firms.—(Photos by K. Rutter.)

But Respite First in Days

Showers Little Help Against Island Fires

MISS INTERNATIONAL BEAUTY ... also-ran last time

TERRENCE CHEW LEUNG ... major winner again

★ ★ ★

Cottage Blaze Flares

Scattered showers in the area between Courtenay and Nanaimo yesterday gave B.C. forest service officials their first encouragement in days, but on the rest of Vancouver Island the hazard remained extreme.

There were no new serious fires on the Island yesterday and a small blaze in the Campbell River area which had threatened valuable timber was in the mop-up stage.

COTTAGE FIRE

A summer cottage which burned down on Gambier Island yesterday had spread over 10 to 15 acres and suppression crews expected to control it today.

A faulty chimney was said to have caused the $4,600 fire, which destroyed the property of the Joseph Mitchell family.

FIRST RESPITE

In Prince George forest district, an inch of rain gave foresters their first respite in weeks and the hazard there was described as low to moderate.

But in the southern section of the B.C. mainland the situation worsened.

Hazard in the Nelson district was expected to become high again today as temperatures continued to rise.

A total of 347 forest fires still burned in the province yesterday and 1960 suppression costs had reached $3,724,710 compared with $537,000 over the same period in 1959.

Total closures continue in most of the province.

★ ★ ★

Luxton Fall Fair List of Entries Should Top 1,500

More than 1,500 entries are expected for the annual Luxton Fall Fair, to be held at the Luxton Farmers' Institute, Friday and Saturday, Aug. 26 and 27.

A parade of floats, clowns, Queen contestants and decorated cars will leave Belmont High School at 1 p.m., Aug. 26, and lead the way to the fairgrounds.

Official opening of the fair, slated for 1.30 p.m., Aug. 27, will be performed by Premier W. A. C. Bennett.

Unique door prize for the fair will be a purebred Shetland pony, saddle and bridle worth $250, donated by Bob Shanks.

Entries in the fair close with Mrs. M. Christie, 2784 Sooke Road, R.R.2, Victoria, on Friday. Fees should accompany entries.

Sections include fruit, flowers, garden produce, dairy products, goats, sheep, cattle, rabbits, poultry, needlework, hobbycraft, home canning and home cooking. Junior classes are included.

A baby show, competing for the Daily Colonist Cup, will be held Aug. 26 at 3 p.m. Sports, a gymkhana and a midway will also be arranged.

Vital Rights

Lots of Work Left for MPs

By JAMES NELSON

OTTAWA (CP) — MPs left enough unfinished business when they ended the 1960 session of Parliament last week to keep them busy for another two months this fall.

Prime Minister Diefenbaker may summon the 1961 session in October—probably Oct. 13—for a head start on next year's business.

At least five major bills and three major committee studies on the tentative agenda are:

● Revision of the Civil Service Act, the first since 1918. A draft introduced June 20 is getting detailed study now.

● Amendments to the Income Tax Act covering deferred profit sharing plans.

● Revision of the War Measures Act and the Official Secrets Act, two powerful statues which are in conflict with the spirit of the new Bill of Rights.

● Amendments to the Immigration Act, needed to bring some of the minister's powers into line with the Bill of Rights, including power to order deportations without disclosing detailed reasons.

● Amendments to the Expropriations Act, which authorizes the government to take private property for federal use without notice. This also conflicts with the Bill of Rights.

In addition, the House broadcasting committee plans a thorough investigation of broadcasting, the agriculture committee will study farm machinery prices and the Senate manpower committee will look into ways to correct unemployment.

Smallest Eyeglass* HEARING AID

½ Smaller Than Previous Zenith

Adjust To Your Head Shape

4-Transistor Performance

ZENITH "LIVING SOUND" HEARING AIDS

*You purchase lenses and frame of your choice from your own eyeglass specialist.

EMES HEARING AID SERVICE

1122 Blanshard EV 2-0421

Closed Sat. at 1 p.m. during August

Swim-Class Solution

No More 'Davey'

By MARGIE NAYSMITH

We haven't had to sing "Davey Crockett" on the bus rides from The Daily Colonist building to Hamsterley Park during this season's free Learn-To-Swim classes.

But we did eight years ago. Oh, how we used to sing "Davey Crockett." No less than 52 times each way.

I was reminded of it last week while we were testing swimmers from this year's classes.

★ ★ ★

A strapping boy of 18, six feet, two inches tall, drove up during the tests to have a chat.

He was one of our students eight years ago; the worst case of travel-sickness I've ever seen.

Travelling out to Elk Lake on the bus with him was awkward. He was violently ill twice before I hit on the idea of getting everyone on the bus to sing "Davey Crockett."

It kept him busy and occupied and by the time we had finished 52 verses we had also finished our trip. Safely.

"It was just a couple of years ago that I realized why you got us all to sing," he said last week.

It must have worked well—he doesn't get car-sick any more.

★ ★ ★

"But," he added, "sometimes I'm awfully tempted to sing 'Davey Crockett' in an aircraft."

Last week we tested no less than 1,001 children for their certificates.

Of these, 612 gained their beginner certficates, 320 won their swimmer certificates and 69 were given attendance certificates.

★ ★ ★

About 50 of the children who won beginner certificates will get another chance to win their swimmer certificates this week—they just needed a little more practice.

Also this week we will be testing the children who missed out last week for various reasons.

At Duncan last week our children learned how to float on their backs and this week they will take their tests for certificates.

Names in the News

Gaglardi Promises to Save Stately Monument to Fallen

SURREY—**Highways Minister Gaglardi** has promised to save a great Douglas fir, one of the last in the Fraser Valley, which has served as First World War veteran **Charles Perkins** monument to his fallen comrades.

Instead of chopping it down for a proposed highway, the highway will be built beside the tree so people may see it and know its significance. "Wonderful," said Perkins, who had threatened to use force to save it.

★ ★ ★

LONG BEACH, Calif. — **Stella Marquez,** 21, Miss Colombia and winner of the Miss International Beauty contest here, was only an also-ran at recent Miss Universe contest at Miami Beach. She came sixth there.

★ ★ ★

VANCOUVER — **Terrence Chew Leung** of Victoria has won a $2,000 Standard Oil Co. scholarship for highest standing in B.C., beginning university studies. Other UBC awards: Crown Zellerbach scholarships, $500 each; **Peter Marshall Wilkie,** Campbell River, **Raymond Frank Wargo,** Ladysmith; Christ Spencer Foundation scholarship, $500, **Joseph Haegert,** Victoria.

★ ★ ★

MAIDSTONE, England — **Mrs. H. B. Saunders** called police to say: "There's a leopard in my rhubarb." It was **Chota,** three months, which had escaped from a circus. Police caught it.

WASHINGTON— **President Eisenhower** has summoned **Secretary of State Herter** to the White House Monday, a few hours before Herter departs for a conference of hemisphere foreign ministers in Costa Rica.

★ ★ ★

SYDNEY, Australia—A legless man with only one hand, **Charles Peterson,** 48, was fined £5 for driving a wheelchair while under the influence of drink. He said: "I was going across to the pub."

★ ★ ★

JARVIS, Ont. — CBC producer **Ted Pope** of Toronto was killed at a nearby race track when his TR-3 sports car rolled over three times after being hit from behind by another racer.

★ ★ ★

SASKATOON — **Sir Robert Williams,** CNR brakeman who dislikes being called by his new title, has returned from his English estate with another dislike—the press. "I've never been so fed up in my life," he said. "I've been misquoted more often than quoted. I'm through with the press."

★ ★ ★

PARIS—The House of Dior's top designer, **Yves Saint Laurent,** 26, was ordered to report for his army physical Sept. 1 after a third deferment was rejected.

★ ★ ★

LONG BEACH, Calif. — **Lionel Sepulveda,** a 37-year-old boatswain's mate, was credited with preventing possible loss of lives by ordering all hands clear when the destroyer USS Edwards collided with the aircraft carrier Bennington north of San Francisco.

★ ★ ★

WASHINGTON — **John L. Lewis** reported to U.S. coal miners that an $18,000,000 deficit during the past year in the United Mine Workers' welfare fund caused a cutback in benefit payments.

★ ★ ★

BERLIN—Toronto Tory MP **Arthur Maloney** said after a four-day visit here he is now convinced there is no Nazi revival in West Germany. "Hitler and everything he stood for is discussed openly and with complete contempt here," he said.

'Father to Father' Powers' Appeal

MOSCOW (Reuters)—The wife and parents of U-2 pilot Francis Powers arrived Saturday and the father made a tearful appeal to Premier Khrushchev asking for mercy and permission to see his jailed son.

U.S. sources said Russia officially has rejected an embassy request for any access to Powers until after his trial, which starts Wednesday.

Oliver Powers wept openly during a press conference at the hotel where he and his wife and daughter-in-law Barbara are staying.

Directing his appeal to Khrushchev as "one father to another," he said: "I understand he (Khrushev) lost a son in the war against Germany, fighting with the boys of the United States for the same cause."

"Mr. Khrushchev cabled me promising to help me in this matter. I have taken him at his word."

MERIDIAN, Miss. — An all-male jury failed to agree in the love-triangle murder trial of former sheriff **Lawrence King,** 52, and a mistrial was declared. King is accused of hiring an ex-convict to kill a young deputy because he loved the deputy's wife.

FREE MOVING DAY KIT

To Save You Time and Money

PHONE EV 2-4281

"BIG or TEENY" Just Call HEANEY

ADVERTISE WHERE THE MASSES SHOP ... VICTORIA'S 2 DAILY NEWSPAPERS ARE DELIVERED INTO VIRTUALLY EVERY HOME IN GREATER VICTORIA

Executive Status

CHARTERED SECRETARY

Become ready to move up to new responsibility with the CHARTERED INSTITUTE OF SECRETARIES' Degrees — A.C.I.S. (Associate), F.C.I.S. (Fellow). Prepare for twice-yearly Intermediate and Final examinations.

SUBJECTS INCLUDE: Secretarial Practice, Law, Accountancy, Economics, Taxation. Earn designation of Chartered Secretary.

Full information

Mr. Peter D. West,
THE CHARTERED INSTITUTE OF SECRETARIES
c/o Canada Trust Company,
356 Bowe Street, Vancouver, B.C.

Transistor Powered NEW LOW PRICE AUTO RADIO MOTOROLA 69.50

Completely Installed in Your Car—Only $10.00 Down—at

King TV & Radio Ltd.

Douglas St. (Opp. Eddy's) EV 4-9913

CLEAR BAD SKIN

Ugly skin blemishes on face or body. Eczema, Pimples, Red Scaly Itching Skin, and Athlete's Foot are quickly cleared by NIXODERM. Stops itch in minutes. Antiseptic action heals. Makes skin softer, smoother, clearer. Ask your druggist for NIXODERM ointment and soap. Revitalize your skin. Look better fast. Advt.

SANDS THE REASON

So many families prefer to call a SANDS FUNERAL CHAPEL—they are assured of reasonable cost, thoughtful and understanding service.

Victoria EV 3-7511 — Sidney GR 5-2932 — Colwood GR 8-3821

CAMERA CLEARANCE

See Our Windows for Real Value-Packed Bargains

25% to 50% OFF

PLUS FREE ROLL OF COLOR FILM WITH EVERY CAMERA ON SALE

Movie Cameras • 35 mm. Cameras • Projectors by Kodak • Bell & Howell • Balda • Eumig • Argus, etc.

ALL NEW AND FULLY GUARANTEED

VICTORIA PHOTO Sale on at Both Stores

1015 Douglas Street—EV 5-3458 1609 Douglas Street—EV 5-4811

An August Event that Makes a True Story out of Your Fondest Dreams of Glamour!

Mallek's

FUR SALE

Yes . . . now Mallek's make owning a Fur Coat an easy reality . . . in an AUGUST FUR SALE that brings a great selection of clearance values!

Every fur and coat carries the full pledge of Mallek's Quality . . . known to the women of Victoria for nearly half a century!

• 4 WAYS TO PAY • Cash • Budget • Lay-Away • 30-Day Charge

FREE STORAGE TILL FALL

ARRIVING DAILY – NEW FASHIONS

This is your invitation to come in now to see the NEW FALL ARRIVALS in SUITS, COATS and lovely DRESSES at Mallek's.

1696 DOUGLAS ST. EV 2-8151 Mallek's

The Daily Colonist.

1858 *"An Independent Newspaper, The Organ of No Clique or Party"* 1960

Published every morning except Monday by the Colonist Publishers Ltd. at 2631 Douglas Street, Victoria, B.C.

RICHARD J. BOWER, Editor-in-Chief

A Hiatus Remains

IT is interesting to note that the Diefenbaker Bill of Rights was scarcely dry on the statute books before it was invoked in a Vancouver court in connection with a deportation case. This because it was claimed that the application of immigration laws contravened the principles enunciated in the Bill of Rights.

It is the latter feature that is perhaps the arresting aspect of the bill as passed during the recent session of Parliament. In effect this new statute merely codifies what has been basic to the Canadian way of life, an unwritten understanding of the personal freedoms inherent in this country. Freedom of religion, speech, assembly and the like have been part of the Canadian heritage.

The new bill spells them out, however, and re-emphasizes the human values against which all other existing laws must be set.

The Bill of Rights states specifically that all acts of the Canadian Parliament shall, unless expressly exempt, be construed and applied as not to abrogate or infringe the rights and freedoms inscribed in the bill. This obviously covers a wide field and undoubtedly the Bill of Rights is likely to be raised in many legal discussions soon to come.

As was made clear in Parliament the provisions of the Bill of Rights operate only in relation to federal acts. In the British North America Act in fact—the core of Canadian sovereignty and jurisdiction—there is no mention of civil rights as such except as these come under the exclusive power of provincial legislatures.

In the result therefore this means that for Canadians the new Bill of Rights affects only some laws and not others. Provincial statutes thus could abridge the personal rights declared as fundamental by the federal bill.

Added on the confusion caused by the BNA Act and the desirability of its changes resting solely in Canadian hands, the disparity existing with respect to the Bill of Rights makes all the more urgent the need for an early federal-provincial conference on ways and means to bring the constitution into harmony.

A nation can scarcely remain half free and half restricted.

Far from Ungenerous

WHEN members of Parliament have to sit for as many months as they did this year—and with the prospect of being called back to Ottawa for another go in a month or two—there may be some excuse for their thinking of themselves as underpaid. There are and always will be two opinions about that.

There is room for only one, however, on the subject of MPs' pensions, ventilated in the Senate towards the close of the session.

Opposition Leader Ross Macdonald endangered his reputation for sagacity by indulging in extravagant condemnation of the pension as "inadequate, ungenerous, meagre, scanty and unrealistic." Another Liberal, Senator Leonard of Ontario, described the pension as "unjustifiably low" and said that it should be substantially increased.

This is so far removed from fact that it becomes understandable how parliamentarians can get themselves in wrong with the public. What ordinary Canadian can get a life pension of $3,000 a year for the payment of a mere $4,000 into the fund? Where in the world could any wage or salary earner get terms like that?

Yet this is the pension plan which two members of the august upper house (whose own salaries go on until they die) regard as niggardly. When members of either house talk like that they tend to bring the whole institution of Parliament into disrepute as a collection of self-interested money grabbers.

A Good Bargain

THE province has done a good stroke of business in purchasing for $10,000 the papers and library of the late Mr. B. A. McKelvie. One does not doubt that this collection comes cheap at the price, for the historical data left by Mr. McKelvie must be voluminous. His own books and articles on the British Columbia scene attest to that.

Mr. McKelvie was intrigued by the early history of the province as few men are. It was due to his devotion that so much of the historical record was unearthed and documented. He was an authority on the kind of lore and incident that frequently disappears for lack of someone to probe and discover it, and thus preserve it for posterity.

It was a pity that the suggestion made some years ago by Mr. Harold Winch was not developed more fully. His idea was that Mr. McKelvie should be engaged as a provincial historian and encouraged to pursue his researches. Even so however the books, papers and records he left behind should be a treasure trove for the provincial archives. In a sense also their purchase makes an amend.

The Prerogative of Age

IF Mr. Tom Uphill does not stand again—and if he stands precedent suggests his election—the legislature will lose its most colorful figure. Forty years an MLA is an accolade to which few can aspire and this sturdy figure from Fernie would seem to have acquired almost proprietary rights.

Mr. Uphill is now 86 years old and hasn't yet made up his mind. One might say that age, like milady, is permitted a little latitude in delay. But his hesitancy keeps the CCF on hooks. Officially Mr. Uphill has sat these four decades as an independent labor member, but since his sympathies are with the CCF rather than the opposite the reluctance of the CCF to oppose him is understandable.

One cannot adjure such a venerable and respected figure to hasten his decision. If he feels able for another term in all probability no more welcome MLA will sit in the new legislature. For, of course, it seems unthinkable on the record that he should stand and be defeated, even if opposed by all four of the recognized political groups. And an independent mind is never amiss in any legislature.

Big Drain-Offs

Outgo Crowding Income

By PETER DEMPSON

OTTAWA—The government appears to be heading for a third budgetary deficit—despite Finance Minister Fleming's forecast last spring of a $12,000,000 surplus by next March 31.

But the deficit won't be anything near the deficits of $609,000,000 incurred in 1958-59 and of $413,000,000 in 1959-60.

An economic upsurge in the last half of the current fiscal year could still assure a balanced budget and even put Mr. Fleming well into the black.

But, as of now, the prospects aren't too promising.

Mr. Fleming founded his 1960-61 budget on an expected rise of six per cent in the national product.

This would bring it up to about $37,000,000,000. The GNP in the first quarter, however, climbed by only one per cent.

Two other developments will now drain off close to $100,000,000 of federal revenues in 1960-61:

Prime Minister Diefenbaker announced last week that western wheat farmers will receive a $42,000,000 payment, based on acreage cultivated.

Quebec's Premier Jean Lesage indicated, at the recent dominion-provincial fiscal conference, that Quebec will participate in the national hospital insurance program starting Jan. 1. This will cost Ottawa about $17,500,000 in the first three months of 1961—a quarter of the estimated annual cost of $70,000,000.

Mr. Lesage also said it was likely that Quebec would soon join the Trans-Canada Highway program. This means the province would be entitled to several millions more, depending on how much work it did on the current fiscal year.

Recently the government announced an extension of its winter works program that will cost Ottawa another $10,000,000 to $15,000,000.

Revenues are running well ahead of a year ago, and in the first three months of 1960-61 the government had a surplus of $156,200,000.

This compares with a surplus of $32,400,000 in the same period a year ago.

But, despite this, it's not sufficient to assume Mr. Fleming of a surplus on March 31—in view of the latest spending committed.

(Copyright: TNS)

Rocky Portals . . .

Tide race at the entrance to Princess Louisa Inlet, B.C. —British Columbia Government photograph.

Thinking Aloud

". . . of shoes—and ships—and sealing wax—of cabbages and kings."

By TOM TAYLOR

OLD sweats will regret afresh that they were born too soon when they learn of the latest Pentagon wrinkle. The familiar route-march stuff is out. No more footslogging for foot soldiers in future. They will be whisked from place to place by vehicles which fly just above the nap of the land.

Doubtless other ancillaries will also be available to come to the rescue of legs grown flaccid by car riding. The saving on shoe leather, too, should help pay for the new mechanical mobility.

This would be enviable progress were it not geared to the nuclear age, which invites people to long for wars of old-fashioned style, footslogging notwithstanding. New recruits of napskinning vintage need not revel unduly at the prospect, however. There is still a catch. There will always be times, a Pentagon general says, when a soldier must dismount to fight.

It was ever thus, alas. Legs are meant to be used after all.

★ ★ ★

Don't retire and talk pills with your neighbor, advises Mr. Herbert Hoover; just keep on working. He doesn't add the injunction to stay away from television, although he might well have done.

Brain-washing isn't just something that belongs behind the iron and bamboo curtains, you know. There is no escape from it if one sits in front of a TV set. Seeping into the subconscious is a veritable textbook on internal detergents which are guaranteed, so they say with astounding effrontery, to cure any disorder known, imagined or yet to be invented. There is a pill or its equivalent for all human ills. The only one missing is that which will cure the commercials.

Mr. Hoover is a grand old 86 years; unlike the old sweat mentioned above he probably doesn't think he was born too soon. He, obviously, never needed a TV pill.

★ ★ ★

It was Ben Jonson, a bit of a talker himself, who said that "whom the disease of talking once possesseth, he can never hold his peace." One would hesitate to be disrespectful and say that MPs are disease-ridden but they certainly can talk.

When the Commons prorogued last week it had filled approximately 8,000 pages of Hansard, each able to hold about 1,000 printed words. That adds up to the astronomical figure of 8,000,000 words. No wonder it was the fourth longest session since Confederation.

Debate is Parliament's meat and purpose, but this seems to be overdoing it. One is tempted to think also that in large measure it was the same old words, hashed and rehashed, that reached this formidable total. MPs are loud in their ostensible desire for stream-lined, shorter sessions. Apparently the first lesson to be learned is how to restrain the tongue.

★ ★ ★

This column gets into trouble when it confuses shakos with busbies and busbies with bearskins, a heinous offence to the initiated. Were it not that milady never gets into trouble with her headgear—and wouldn't care anyway—I'd pass along a word of warning.

Milady, I judge by a fashion picture I see in the papers, is going military. The latest millinery concoction is a cross between a bearskin with much of the bear taken out, and an elongated shako. Not unlike a busby either. Trust her to combine all three in a manner never thought of by the army.

Some queer looking things perch on female heads, although a strange alchemy often makes them sit there as though by right. And in all truth I must admit that this new shako-cum-busby looks rather dinky. It almost induces me to get one for myself.

Republican Status

South Africa and the Commonwealth

By DUART FARQUHARSON, from London

THE news that South Africa will hold a referendum on Oct. 5 on the issue of becoming a republic is being interpreted here to mean the end of the Union's Commonwealth membership.

Whether or not a refusal to grant membership to a South African republic would be in the Commonwealth interest remains a subject of heated debate. But it is becoming increasingly academic as the realization dawns that it is the black countries of the Commonwealth, not Britain, Canada or Australia, who will make the decision.

★ ★ ★

The official attitude of the British government is naturally and correctly guarded. It is pointed out that the decision whether or not to become a republic is entirely a South African matter of no concern to the United Kingdom.

If the republic is carried in the referendum then South Africa's readmission will require the collective agreement of all Commonwealth countries. That decision, according to a spokesman, "presumably will have to be unanimous."

The government is expected to argue privately that Commonwealth membership belongs to countries and not to governments. Of what advantage would it be to the inhabitants of South Africa to throw them out into the wilderness? Would such a course be likely to improve the internal situation in South Africa or would it make it worse?

★ ★ ★

British diplomats will talk this way but they don't expect their words to have much effect. It is considered almost certain that one or all of Nigeria, Malaya and Ghana will reject South Africa's application. If the British insisted on a showdown these countries would in all likelihood leave the Commonwealth.

Faced with a choice between the whites of South Africa and the colored peoples of Africa and Asia there is no doubt what Britain would do. Rather than bring such a deep Commonwealth crisis to a head the government is expected to sacrifice South Africa if quiet diplomacy fails.

There are many people in Britain who think that South Africa should be thrown out of the Commonwealth anyway, regardless of Afro-Asian opinion. Most Englishmen who have visited South Africa dismiss with contempt the argument that the Nationalist government is more likely to heed the criticism of a Commonwealth friend than a foreigner. Dr. Verwoerd listens to no one, they say, so better to give it to him straight than with hypocritical sugar-coating.

Conscious of this feeling, the British government has privately welcomed Dr. Verwoerd's announcement of the republican referendum. For the first time the South African prime minister has frankly told the electorate that the Commonwealth might not accept the country as a republic.

Although the referendum is being held on the republican issue, not Commonwealth membership, the opposition has signified its intention to equate the two. It is expected here that although the battle will be intense, Dr. Verwoerd will carry the vote. The way the opposition is handling the campaign, some Englishmen like to think, will place the responsibility of Commonwealth membership on the South Africans themselves.

Unfortunately they are all too conscious that a decision taken by a slim majority of the small white minority is hardly representative of South African opinion as a whole. This makes the thought of ejecting them from the old club distasteful, which is all the more reason for leaving it to the Nigerians, Malayans and Ghanaians.

Take Pills in Private

(From The Edmonton Journal)

PARENTS of young children often are reminded to keep drugs, medicines and household chemicals under lock and key, or at least well out of the reach of the small-fry. The objective, of course, is to reduce the possibility of accidental poisoning.

One other aspect of such accident prevention generally is overlooked. It is reported in the current issue of the Journal of the American Academy of Pediatrics. In brief, parents should take their pills in private.

In a study last year at the Norwalk (Connecticut) Hospital's poison centre, Dr. Alfred J. R. Koumans found that 67 per cent of the children who had swallowed potentially poisonous pills had watched their parents taking similar pills. Not only should medicines be kept out of the sight and reach of children, Dr. Koumans concluded, but the use of them should also be kept out of sight.

In the first half of this year Alberta's poison control service recorded 413 cases of accidental poisoning from drugs and medications. No one can say how many of these cases resulted from children seeing their parents taking medicines, but no doubt the figure is substantial.

Time Capsule . . . *. . . By G. E. Mortimore*

Angel of Crimea Dies

CHINESE potato growers rebelled against the B.C. Coast Vegetable Marketing Board 25 years ago.

Seventeen trucks, loaded with 50 tons of potatoes, crashed through a police barrier on Marpole-Lulu Island bridge, and escaped with their "bootleg" cargo.

Fire at Shawnigan destroyed five houses, Fraser & Stewart's store and an old mill cookhouse. In a way, it was just a continuation of an earlier fire which had burned down a big lumber mill on Aug. 12, 1934. Fire had smouldered in a sawdust pile for a year and a day, and then had broken loose.

Damage was estimated at $20,000.

★ ★ ★

FLORENCE Nightingale, the "Lady With a Lamp," died in London 50 years ago yesterday, aged 90. She was the founder of modern nursing.

She turned her back on the comfortable life of her wealthy family and devoted herself to caring for the sick, in an age when nursing was thought to be a disreputable trade.

Volunteering for service in the Crimean War, she found the wounded lying half-starved and rotten with infection in filthy hospitals. The death rate was 42 per cent. Thousands of men were dying of blood poisoning and fevers.

The army didn't like women. Florence Nightingale fought her way through red tape; introduced real nursing care, enforced sanitary rules and special diets, and brought the death rate down to two per cent. She spent her own money to buy food and clothes for the hospitals.

The strain of working as much as 14 hours a day, seven days a week broke her health. She nearly died of "Crimean fever," but refused to return to England.

Later she defied frequent serious illness to work for hospital reform. She refused to marry, because she felt that marriage would interfere with her work.

She was buried in Westminster Abbey.

★ ★ ★

AMOR De Cosmos, publisher of the British Colonist newspaper, lost an election by one vote 100 years ago.

Captain Gordon beat De Cosmos to a seat in the Vancouver Island colonial legislative assembly, 11 votes to 10. One more De Cosmos vote had gone astray, for a curious reason. . .,

The publisher and founder of the Colonist was originally christened William Alexander Smith. But there were so many Bill Smiths around that his mail was always getting mixed up with other people's letters.

So he changed his name to something more distinctive — Amor De Cosmos—a crossbred name of several languages meaning "lover of the universe."

After the polls had closed on Esquimalt voting day, the sheriff announced the following result:

Gordon 11
Smith, commonly known as De Cosmos 10
Smith 1

"Although there were only two candidates in the field, by the sheriff's return there appears to be three. This occurred through a voter giving the name of De Cosmos, instead of Smith, first, and although he immediately corrected the mistake . . . the sheriff refused to make the correction."

(Voting was by voice, in the open.)

"The election on Saturday has caused a greater revulsion in public feeling than any outrage committed by the government party during the last two years. In fact we predict that the result will be their certain overthrow, while the Reform party will deal heavier blows than have ever been struck in this colony for the rights of Englishmen."

—FROM COLONIST FILES

The Packsack

By GREGORY CLARK

EACH generation likes to congratulate itself on the improvements it has wrought in the way of life over the previous generation.

One of the least spoken of but must remarkable differences between 1960 and 1900 is the scarcity of flies. Flies were so normal a feature of everyday domestic life in Canada at the start of the century that on sitting down to a meal, even in the nobbiest homes, it was customary to wave the flies off the table. One of the uses of the table napkin was to flick it, every now and then, at any particularly determined flies that tried to horn in on the meal.

Fly traps were to be found in homes of every level. Festoons of curly, sticky paper, plates with dark-brown pads of some poisonous substance kept moistened, and, in restaurants, wreaths and garlands of pretty tissue paper draped along the ceiling as an inducement to flies to keep the heck out of the soup, were routine. Screen doors and screened windows helped, but far from adequately.

The reason was that in 1900 there was a stable behind almost every shop, livery stables up every lane, and quite nifty stables back of most of the well-to-do homes. And in the rich atmosphere of stables, the flies flourished mightly.

This generation doesn't know what it is missing.

With the Classics

We are music-makers,
And we are the dreamers of dreams,
Wandering by lone sea-breakers,
And sitting by desolate streams;—
World-losers and world-forsakers,
On whom the pale moon gleams:
Yet we are the movers and the shakers
Of the world for ever, it seems.

—EDGAR O'SHAUGHNESSY.

Letters to the Editor

Defiant Cyclists

The following is a reply to Mr. E. W. Abraham's letter "In Defence of Cyclists":

It is very true that there are hazards such as improperly-filled excavations, raised manholes and water traps even for motorists. One especially bad location is on Douglas Street between Toronto and Simcoe Streets.

Nevertheless there are cyclists who defy the motorist where there are no hazards and those really precious ones who remain at their side of the road.

(MISS) F. E. BRIGGS.

154 South Turner Street.

Surrender to Treachery

Those who urge the abolition of nuclear bomb tests are supporting the bringing about of our surrender to enslavement, as they have no alternative proposal that would protect us from a treacherous enemy.

Likewise the socialists who urge support of their "democratic" form of government disguised as such—in reality totalitarianism—are not convincing. The logical way is government working in co-operation with free enterprise.

(Mrs.) A. COLCLOUGH.

3123 Admirals Road.

Way to Peace

Mr. Pepper poses a very interesting question as to the economic or political type or system which will function "when," he says, "finally the world is assured of peace," and asks for suggestions and recommendations.

May I suggest that the only sure system is that which is plainly outlined in the Bible—has been there for centuries—and the present chaos is the result of our refusal to heed it, or put it into practice. The main points of this system are covered in my small pamphlet, "A New Money for a New Age," issued free to anyone interested enough to ask for it.

Actually, perhaps, one should say that there is no chance of our attaining world peace until we turn to the Bible for the solution of our problems.

E. W. ABRAHAM.

1125 Faithful Street.

Personal Training

Germans Help New Nations

WEST BERLIN (Reuters)—West German efforts to win the friendship and partnership of the 30 Asian and African countries which have attained independence since the war are being concentrated in a newly-formed West German foundation for developing countries.

Aim of the foundation, set up in June, is to establish good personal contacts, help train potential leaders of the developing countries and contribute towards the formation of an industrial middle class in these countries.

Officials said West Germany can't invest the same capital in developing countries as some other countries but she can make a great contribution to the developing countries in the form of advice and help in training experts.

First course held by the foundation was for 35 managers and personnel chiefs of West German firms looking after trainees from developing countries.

★ ★ ★

First seminar for foreigners will be held this summer for trainees from East Asian countries selected, with the help of their own governments, by the West German missions in those countries.

Electric Light Bug Eats Fish Dragon Flies

GOGAMA, Ont. (CP) — An odd-looking insect brought into the district office of the lands and forest department here was identified as an electric light bug.

A fiercely predatory species of giant water bug, it eats young fish and dragon flies and has been known to capture a pickerel 3½ inches long.

The bug measures one to 1½ inches and, though not plentiful in this district, can occasionally be found around electric lights, from which it gets its name.

Empty Gallery a Tribute

Telegram News Service

An off-beat but genuine tribute to add to the flood of eulogy for the late Rt. Hon. Arthur Meighen, concerning—an empty press gallery.

In 1932 the North Gallery of the Canadian Senate had been shut off for years from the chamber by a thick, velvet curtain.

It was said that the North Gallery, set off for the press, had been seldom used, for reporters were not interested in the Senate, and the public had ample space in the South Gallery; also, that a cold breeze came down the Senators' necks from the yawning, empty North Gallery.

That year Prime Minister Bennett called Mr. Meighen from retirement to take over government leadership in the Senate.

Mr. Meighen brought his magic of oratory and logical eloquence to the Red Chamber—and almost at once the velvet curtains were rolled back. Reporters vied with one another for Senate Press Gallery seats, and the public section was always well-used.

The velvet curtains have never been closed since, but the North Gallery has remained almost deserted since Mr. Meighen left. And the cold wind blows down again on the senators' necks.

MANITOBA HEIFERS

WINNIPEG (CP) — Stan Roberts, Liberal-Progressive member of the Legislature for La Verendrye, was the first to import French Charolais cattle to Manitoba.

Parliamentary Profiles

Colossus of the House He Loves

By B. T. RICHARDSON
Telegram News Service

Not many parliamentary figures become household names across the country. Some earn popularity. Some exercise the real power of government. Some enjoy a measure of both. In a series of brief profiles, B. T. Richardson sums up the men who have emerged as dominating personalities in Parliament since the sweeping upset of the general election of 1957.

Prime Minister John Diefenbaker dominates the House of Commons like o colossus both by virtue of his office and by his long political career in Parliament. He has always been passionately devoted to the ancient principles and prerogatives of the House.

His pre-eminence in debate is further enhanced because of the weakness of the Opposition and the fact that its leader, while respected and admired, has never pretended to be primarily a parliamentarian.

The one weakness of the prime minister in the handling of the business of parliament is due to his own devotion to the prerogatives of the members and because he abhors any suggestion of muzzling or denying them, through the use of his overwhelming majority, an opportunity for the fullest discussion.

Criticisms

There have been criticisms from within the House, as well as outside, that its business has moved too slowly and that the government has not organized properly its legislation in order to cut down the length of the session and the number of sittings. It has always been so, and probably always will be.

These criticisms do not in any way affect Prime Minister Diefenbaker, who frankly cannot understand why anyone should not be perfectly happy to spend all of his time following what is to him the fascinating pastime, the parry and thrust, of parliamentary debate. He possesses that sense, which is the true mark of the parliamentarian, that verbal exchanges hammer out the unfolding pattern of national policy.

Authority

The authority of John Diefenbaker in the House of Commons rests upon the knowledge of all the members that no one stood more strongly than he did in his days in opposition for the rights of Parliament and the privileges of the private member. During that period the present prime minister often seemed to stand apart as much from the hierarchy of his own party as he did from the then government.

His love of politics is equalled only by his understanding of the subject and, in today's House, the only man who approaches him in this respect is the veteran Paul Martin, former Liberal cabinet minister.

The prime minister has wielded the power of his great majority lightly and his love of debate is such that when he speaks in the House he never gives the appearance of knowing that the debate is won before it starts. He listens attentively to questions from the Opposition. He can be aroused to quick passion by criticism, which he answers with devastating swiftness.

The dignity of the high office which he had sought so long and vainly for so many years has not detracted from his basic stature as a "House of Commons man."

He is as conversant with the political history of his country as he is with its present day problems. John Diefenbaker enhances the House of Commons and is entitled to be as proud of his record of performance in the House as he is of his achievements on the hustings where he won the highest office in the gift of the Canadian people. It was not thrust upon him.

Exiles Plot in Montreal

Castro Hopes for U.S. Invasion

Telegram News Service

Maj.-Gen. Jose Pedraza arrived in Montreal on a 30-day tourist permit — to plan the overthrow of the Castro regime in Cuba.

"Castro will be out before the end of the year," he said. "Money and arms will be available—and we won't need the help of any invasion. The uprising will come from within."

Pedraza, recalled from exile in Mexico in 1958 to head dictator Fulgencio Batista's armed forces against Fidel Castro, now leads the Anti-Communist Liberation Movement of Cuba and claims 250,000 supporters inside and outside of Cuba.

His purpose in Montreal: to meet 50 or 60 of his followers, coming from the U.S., Mexico, and Central America, in a weekend convention to discuss finances and organization of his "liberation movement."

★ ★ ★

Pedraza charges that Castro's propaganda campaign against the United States is aimed at "trying to provoke the U.S. to aggression on a grand scale."

But he adds: "All the demagoguery and hate sown by the paranoic Castro has not been sufficient to separate Cuba from North America—a traditional link of friendship and geography.

"But the overthrow of the Castro regime will come from within. There is no need for an invasion from the U.S. or anywhere else."

★ ★ ★

Pedraza was one of the top men in the "Sergeant's Revolt" of 1933, and after a sergeant named Batista rose to boss all of Cuba he stayed one of Batista's trusted men, largely entrusted with putting down Communist demonstrations in Cuba.

In 1941 Pedraza broke with Batista over use of the army in politics. He fled to Mexico, and stayed there for 17 years—until another exile, Fidel Castro, was beginning his march from the Sierra Maestre mountains down into Havana.

Then Batista sent for Pedraza, patched up their differences and asked him to take over the fight against Castro. He did—and lost. Within a month Batista and Pedraza fled from Havana to the Dominican Republic.

That was his first brush with Castro. There was a second, and Pedraza lost that too.

★ ★ ★

From the Dominican Republic he organized an army of Cuban exiles and mercenaries for an invasion of Cuba. The first plane-load of arms and men landed in Las Villas province—to be met by Castro himself, backed up by the Cuban army.

Four counter-revolutionaries were killed, the rest are still in prison. And back in the Dominican Republic, dictator Trujillo clamped down on the organizers—he seized all their arms, equipment and money, and shot some of the organizers.

With two strikes against him, Pedraza now prepares for a third attempt. This time, he thinks, Cuba will be with him—"because the island is in the first stages of civil war already and Castro cannot last another year."

OAK BAY
To Stop Bennett
VOTE
JAMES
GEORGE
Inserted Conservative Party

AIRLINE CAREERS
MEN and WOMEN, 17 to 39, high school graduates, to train for short period as Station Agents, Hostesses, Reservationists, Teletype and Radiophone Operators. Training is formulated under the guidance of Advisory Board of representatives from 29 major airlines. Both Home Study and Resident training. Preliminary training need not interfere with present position. Mail coupon.
Atlantic Airline & Electronic Schools
Box 1246, c/o Victoria Press Ltd.
Name
Address
City and Province
Phone Age
Education

ADVERTISE WHERE THE MASSES SHOP . . .
VICTORIA'S 2 DAILY NEWSPAPERS ARE DELIVERED INTO VIRTUALLY EVERY HOME IN GREATER VICTORIA

SALE THIS WEEK!
LADIES' SUITS DRY CLEANED 75¢
Robes 65¢
Aug. 15th - 20th
SPOTLESS

BEAUTIFUL THINGS NEED NOT BE COSTLY

Depend on Hayward's for a complete service within the means of every family.
Specializing in air shipments around the world
HAYWARD'S CHAPEL
734 BROUGHTON — EV 6-3505
The Hayward Family
Raymond Kalfus
Bruce M. Leyden (Formerly of Leyden Funeral Homes, Calgary)
Supervised Parking

LEASE
ANGLIA 105D — PREFECT
CONSUL — ZEPHYR 6
ZODIAC 6
THAMES TRUCKS
AS LOW AS $45 PER MONTH
Olson Motors
1060 YATES, AT COOK
EV 4-1144

THE SECONDARY SCHOOLS OF BRITISH COLUMBIA CAN OFFER YOU
OPPORTUNITIES IN TEACHING IF
—you are teaching at present in an elementary school
—you have had some teaching experience in the past, but perhaps for family reasons you have left your teaching certificate unused for a number of years
—the idea of teaching attracts you, even though you may be in another field of work
—you have been instructing in the active services and are now planning for your discharge to civilian life
—you are particularly qualified or interested in one of the specialized fields of secondary instruction.
This year, and for some years to come, British Columbia's rapidly expanding school population and school services will give unparalleled scope to those interested in entering and advancing in the teaching profession.
- SPECIAL OPPORTUNITIES await you NOW and in the future if you have qualifications in such particular fields as Home Economics, Physical Education, Science, Senior English, Commerce and Industrial Arts.
- Regular qualification calls for five years of training at the College of Education. A B.A. degree or equivalent plus one year of teacher training may also qualify you.
- Where fully qualified personnel are not available, there is opportunity for the teacher with the best training, who is working towards full qualification.

If you would like to enter this challenging and vital profession, with its human richness and its opportunity for service, it is not too soon to make plans.
For fuller details address your enquiries NOW to
The Co-ordinator of Teacher Recruitment,
Department of Education
Parliament Buildings,
Victoria, B.C.
LESLIE R. PETERSON
Minister of Education

REGISTER NOW
FOR
MUNICIPAL VOTERS' LIST
MUNICIPALITY OF OAK BAY
With the exception of qualified "Owner-electors" (real property owners) ALL PERSONS wishing to have their names placed on the Oak Bay Municipal Voters' List for the current year 1960-61, must file the necessary Declaration as a "Resident-elector" or "Tenant-elector" with the Municipal Clerk, Municipal Hall, Oak Bay, by FIVE o'clock p.m. on Friday, the THIRTIETH day of September, 1960.
All electors must be British Subjects of the full age of twenty-one years.
In addition,
(a) a "Resident-elector" must be a resident in the Municipality who has resided continuously for not less than six months within the Municipality immediately prior to the taking of his Declaration of qualification; and
(b) a "Tenant-elector," whether a person or corporation, must be and have been continuously for not less than six months immediately prior to the taking of the Declaration of qualification, a tenant in occupation of real property within the Municipality.
(c) a "Corporation" must file written authorization under the seal of the corporation naming some person to be its agent to vote on behalf of such corporation.
E. H. HART,
Municipal Clerk.
Declaration forms are obtainable at the Municipal Hall.

Brooklyn
Lion's Gate
River Kwai
NOW EVEN Eddy's BUILDS a BRIDGE!

And Look How You SAVE ON SPORTSWEAR
Our great Clearance Continues . . . a mountain of summer stock, and carpenters and bridge-builders looking for extra elbow room . . . see these HALF-PRICE SPECIALS IN
BLOUSES
SKIRTS
PEDAL PUSHERS
BERMUDA SHORTS
DRESSES
HALF PRICE!
Half-Pint Prices Downstairs, Too!
GIRLS'
PEDAL PUSHERS
SLIM JIMS
BLOUSES and DRESSES
1/2 PRICE NOW!
ON, OVER and UNDER DOUGLAS
and now building a Bridge!

Special Group
MATERNITY WEAR
1/2 PRICE NOW
Eddy's
for WOMEN & CHILDREN ....and MEN

Horses 'Just Like Kids' Be Gentle But Firm

★ ★ ★

'Whoa' Most Important Ranch Owner Believes

The most important word for a horse to learn is "Whoa," says Merrill "Cowboy" Harrop, who 15 years ago started a small training ranch on the West Saanich Road.

"Having a horse heed that command has saved my life on several occasions," he says.

With an increased interest in the sport "Cowboy" claims there's a horse in almost every garage in Saanichton. He has parlayed the modest ranch setup into a prospering business. Horses are shipped from as far east as Saskatchewan for training at the ranch with the covered wagon number sign.

"Of all the horses I've trained, only one ever bucked," said the former jockey and steeplechase rider. "I think it's because of the gentle, patient approach. There's no sense in losing your temper or abusing a horse—that way you're only defeating your own purpose."

When he gets colts for training, nine out of 10 have not been so much as halter broken.

"That's the way I like them," he declared.

Learning Manners

"A most important part of training is getting the horse's confidence, then it's easy to teach them. They're much like kids—if they don't learn their manners at home, you can't expect them to behave well when visiting."

He teaches his colts good stable manners before they are allowed in the corral.

Merrill, who started riding at six while going to school in Aylesbury, Sask., spends the first three weeks of the breaking period with the new entries saddled but on a long rein. They are taught the basic commands and get generally used to the feel of the gear.

"One day a couple of years ago I had a horse on the long rein when a would-be cowboy dropped in and asked what I was doing," Merrill said. "He told me that was no way to break a saddle horse. As he saw it, you jumped on the horse and rode him out. My answer to this rider was, he had seen too many TV westerns."

Notch by Notch

Long reins are introduced with a saddle after the horse has become accustomed to "a nice soft bridle and snaffle bit." The saddle is placed on the horse gently and the girth tightened notch by notch until snug.

The reins are slipped through the stirrups and attached to the snaffle bit. After three weeks to a month of this driving the horse is ready to be mounted. "The more time spent on the long rein, the better the horse's head carriage."

The horse is mounted at first in the stall, the rider standing on something high enough to allow him to lift his weight quickly if necessary. The rider simply lays his weight across the saddle and does not straddle the colt. After about three days of this the horse is ready for his first ride. "It takes about two months to break a horse," says Mr. Harrop.

"I always tell young horsemen to give their mounts credit when they deserve it," Merrill said. "You scold them when they're bad—why not praise them when they're good? A stroke or a pat are all the wages a horse gets, and considering the pleasure he gives his owner, it's a small price to pay."

The beautiful Arabian "Lucky" has just finished a course of training and both his owner, Todd Murray, Weiler Ave., North Saanich, and his trainer Merrill "Cowboy" Harrop, are proud of him.

Sitters Solve Soldier's Problem

WASAGA BEACH, Ont. (CP)—More than 30 baby-sitters volunteered to mind two children here while the parents spend their fourth wedding anniversary together in Kingston.

The children's father, Cpl. Gerald Cook, 25, is leaving for the Congo. Army duty kept the couple apart on previous anniversaries.

The babysitters answered appeal on a Barrie radio station.

Mrs. Cook, of Victoria, said her Winnipeg-born husband will probably have to leave before their anniversary next Wednesday "but we'll celebrate it anyway."

The Cooks have two children, Robert, 2, and Dawn Marie, eight months.

Banns Expected Soon

Nikita Holding Shotgun For Trade Bloc Wedding

★ ★ ★

By ED SIMON
Canadian Press

Nikita Khrushchev may go down in history as the man who arranged the shotgun marriage of Europe's two reluctant economic blocs.

While the banns were not exactly read at the Bonn meeting between Prime Minister Macmillan and Chancellor Adenauer, there was no question that a desire for Western unity, engendered by Khrushchev's belligerence, was behind the talk of settling the differences between the two trade groups.

★ ★ ★

Throughout the period of relaxed international tension, before Khrushchev destroyed a U-2 aircraft and a summit conference in rapid succession, the six-member European Economic Community and the seven-power European Free Trade Area appeared content to go their separate ways.

While lip-service was paid to the necessity of avoiding complete break, the EEC continued to impose rigid conditions on outsiders wishing to associate with it. And the EFTA, led by Britain, continued to pronounce these conditions unacceptable.

★ ★ ★

Nothing has been changed officially by the Bonn talks. France, Italy and the Benelux countries must be consulted by Adenauer before any accommodations can be made by the six. Macmillan must peddle his ideas to his EFTA colleagues.

But it is significant that Macmillan's two-day visit to West Germany has already been followed by a round of discussions with the interested parties and that these include Britain's Commonwealth partners as well as her EFTA colleagues.

★ ★ ★

The question of Commonwealth participation in any European trade grouping, crucial to Britain and stoutly resisted thus far by the EEC secretariat, clearly must be settled before any accommodation can be reached.

The second stumbling block to be dealt with is some provision for safeguarding the farmers of the EFTA countries, ill-prepared to meet the challenge of unrestricted competition from abroad.

★ ★ ★

Negotiations on both questions have foundered in the past. But an encouraging note is sounded by the suggestion that the new round of talks be held by government representatives rather than the technical experts of the two trade groups.

CHANCELLOR ADENAUER
. . . ready

PRIME MINISTER MACMILLAN
. . . to settle

It is at the government level that the presence of Khrushchev's shotgun is most keenly appreciated.

Higher Than Labor Costs

'Brass' Big Burden

By DEVON SMITH
Telegram News Service

Top-heavy administrative costs are a greater hindrance in competing with foreign manufacturers than direct labor costs, according to Cameron Hawley.

Hawley, who writes high-impact novels about business, such as "Executive Suite," advances this argument in an article in the American Management Association magazine, Personnel.

Hawley quotes one U.S. manufacturer as saying in Amsterdam:

WAGE RATES

"Until I got on the inside I thought they had us licked over here because of wage rates.

"For every penny they're saving in direct labor costs they've got us whipped by three cents in general overhead and burden."

In the United States, comments Mr. Hawley, has been built up the most expensive approach to industrial management that exists anywhere in the world.

Canadians, I suggest, may feel comfortably at home with their U.S. brothers on that one.

DISADVANTAGE

This "basic disadvantage in foreign competition . . . starts right at the top," the Hawley article says.

He cites a comparison at the top between a U.S. appliance maker and a European counterpart of similar size.

The U.S. version has an active chairman, a president, five vice-presidents and an executive suite staff of 42. Its counterpart overseas has a managing director and an assistant with nine people on their executive suite staff.

TOTAL FIGURES

Total figures on staff are: in the plant 1,200 Americans, 1,300 Europeans; on salary 912 Americans, 221 Europeans.

How come, I'd like to know, that 100 production people on the west side of the Atlantic need 76 staff people on their shoulders while 100 producers on the east side need only 17?

NICE GUY

Now Mr. Hawley theorizes that the rise of the "nice guy" as an opposite of the distorted old picture of "unenlightened management" lies at the root of it all. Being a "nice guy" to everyone can, he implies, rule out the role of leadership.

A horrible thought is suggested by the whole of Mr. Hawley's paper: Business is afflicted by the same cancer as government.

SECONDARY

By that I mean that purposes have become secondary to organizational considerations, an inevitable consequence of administrators becoming the heirs of creative leaders.

Our fate, Mr. Hawley concludes with considerable wisdom, will not be decided in legislative halls, "the labyrinthine mazes of the Pentagon" or summit conferences.

". . . It will be far more importantly infuenced by what happens in the private offices of presidents of our industrial corporations.

"If there is weakness in those offices, we are weak. . . ."

Bridge Results

Winners of the monthly master point awards tournament of the All-masters Duplicate Bridge Club were—North-South: 1. Velma Acres and James Duprau, 2. Simon Marinker and Gordon Rodgers, 3. Charles Cleworth and Joe Lukas, 4. Eric Horwood and Walter Allen; East-West: 1. Mrs. Paul Smith and Stan Trickey, 2. Dorothy Hill and Dick Lipsey, 3. Lillian Goodwin and Isobel Artlett, 4. J. Waddington and Phyl Hagel.

Reds Included

Foresters of World Coming to Seattle

SEATTLE (AP)—More than 700 delegates from nearly 70 countries are due here Aug. 29-Sept. 10 for a forestry meeting described as the largest international conference ever held in the U.S.

It is the fifth World Forestry Congress, meeting in the western hemisphere for the first time.

Several Iron Curtain countries, including Russia, Poland, Hungary and Czechoslovakia, have agreed to send delegates. Total attendance may be around 2,000.

"No other international convention in the United States has had as wide a foreign representation in terms of the number of individuals or the number of countries," said Dean Gordon Marckworth of the University of Washington College of Forestry, local congress chairman.

Several hundred papers covering all fields of forestry and forestry products use will be presented. Interpreters will work around the clock to translate speeches and papers into scores of languages.

On Sept. 3, an "international peace grove" will be started near the university campus, with representatives of each nation planting a tree in the name of his country.

The congress has had four other meetings since 1926—in Rome, Budapest, Helsinki and Dehra, India. This year the U.S. government is official host. A committee of 455 forestry experts appointed by the U.S. state department is making arrangements, collaborating with the UN Food and Agriculture Organization.

C.A. AVAILABLE
Chartered Accountant (B. of Comm., U. of Alta.), age 41, desires to relocate Vic. or Van. in industry and/or public practice. Extensive taxation, industrial experience. Presently comptroller of large manufacturing company. Victoria Press Box 1252

Business Men!
Inside Parking Available Immediately
OLYMPIC STORAGE GARAGE
727 Johnson St. EV 4-3331

OFFICE MANAGER WANTED
Office manager required for expanding marine business. Experience in Bookkeeping essential. References required. Applications should be received not later than Monday, August 15.
VICTORIA PRESS, BOX 1255

YOU CAN USE THIS MAN!
A thoroughly experienced salesman of appliances, television, radio, tubes, electronics, with good technical ability, well versed in credit control, known with respect throughout the Island, is ready to prove his value and integrity for a moderate starting salary. Your confidence strictly observed.
VICTORIA PRESS, BOX 716

A. E. Ames & Co.
Limited
Investment Securities
Royal Trust Building • 612 View Street, Victoria, B.C.
Telephone: Evergreen 3-4171
TORONTO MONTREAL NEW YORK LONDON, ENG. VANCOUVER
WINNIPEG CALGARY LONDON

REAL ESTATE
SELLING OR BUYING
MR. ERIC A. MACFADYEN
is a good man to know
Northwestern Securities of Victoria Ltd.
EV 5-6741 — 24-Hour Service

CREDIT BUREAU OF VICTORIA LTD.
205-10 JONES BLDG. — 723 FORT ST. — EV 5-3311
MEMBERS ASSOCIATED CREDIT BUREAUS OF CANADA AND AMERICA
CREDIT AND PERSONNEL REPORTS—COLLECTION SPECIALISTS
Serving Victoria Business and Professional Men Since 1911

BLUE CHIP
MORTGAGE INVESTMENTS
Call MR. SPARKS
EV 5-6741
AT
NORTHWESTERN SECURITIES (of Victoria) LTD.
LICENCED BONDED AGENT

MORTGAGE FUNDS AVAILABLE
Funds on hand and immediately available for First Mortgage Loans. Quick decisions, reasonable charges, current rate of interest. Repayment to suit.
Mortgage and Agreements Purchased
P. R. BROWN & SONS LTD.
Real Estate and Insurance Agents
"Serving Victoria for over half a century"
762 FORT STREET PHONE EV 5-3435

Saskatchewan Hearings

New Round Soon In Medical Fight

REGINA (CP) — The Saskatchewan College of Physicians and Surgeons, unsuccessful in the first round of its campaign against the CCF government's plan to introduce prepaid, compulsory medical insurance, hasn't abandoned the fight completely.

Next round will be fought when a 12-member government-appointed committee set up to explore the medical needs of the province begins public hearings in September.

Three members of the college are on the committee. They joined on condition they be permitted to bring in a minority report if they wish.

The college is understood to be preparing a number of briefs for the public hearings though there has been no indication what form they will take.

The college's campaign against state medicine was concentrated during the June 8 provincial election campaign. When the government was returned to power with a slightly increased majority, Premier T. C. Douglas interpreted it as a mandate from the people to go ahead with the scheme.

The college has closed down its two information centres, in Saskatoon and Regina, and its public relations officer has left. The centres directed publicity against state medicine, providing speeches for doctors and placing the college's views before the press.

Phony Money Round-Up Continues

MONTREAL (CP)—George Denham, 30, of Montreal, one of six persons arrested in the last 24 hours in connection with the RCMP investigation of a counterfeiting ring here, was arraigned yesterday on a charge of trying to pass a phony $100 bill. Bail was set at $1,900.

He was arrested in a supermarket after a cashier spotted the bill and called police. Denham, truck driver and father of three children, told police he received the bill in a tavern.

Space Day 'Leapfrog' Impresses Europeans

LONDON (Reuters) — America's current string of space achievements won wide notice in Western Europe yesterday.

The Paris evening newspaper France-Soir said the achievements gave the United States the United States the advantage over Russia in the race to conquer space.

"The Americans have lived through a fantastic day," the paper wrote. "Almost every hour has brought them news of a new step forward in the conquest of space."

The London Daily Telegraph said editorially that "the space race already has a leapfrog look about it."

'Live Like Mole'

U.S. Finds Six Sites For Moon Landings

WASHINGTON (AP)—U.S. experts announced Saturday the finding of half a dozen favorable landing spots on the moon. But they said man would have to live like a mole to survive there.

The findings were made public by the U. S. Geological Survey and army engineers after what they called the first known geological study compiled from photographs of the moon. They sought the best areas where space vehicles might land and from which earth men could start construction of lunar stations.

Officials said that to survive on the moon the only way is to go underground, to dig in fast, or get into an old volcanic cavern.

Reason is violent extremes of temperature, from 214 degrees Farhenheit in the moon's two-week day to minus 250 degrees Fahrenheit at night.

★ ★ ★

Balloon Echoes Voices

PRINCE ALBERT, Sask. (CP)—The Prince Albert defence research radar laboratory has received a "voice-modulated radio signal" bounced from the new communications satellite Echo I, the second such signal reported yesterday.

It was from the Lincoln laboratory of Massachusetts Institute of Technology, near Boston. A spokesman said that, like the other balloon-bounced message, "it wasn't much of a conversation."

Other was sent earlier between two officials in separate parts of the Bell jet propulsion laboratories at Holmdel, N.J.

POISONED CATTLE

PRESCOTT, Ont. (CP) — Cattle on Galops Island in the St. Lawrence have been poisoned by licking paint pails, and drinking water contaminated by paint, from an up-river bridge.

COOLING OFF

STE. AGATHE, Que. (CP)—The opening of a crutch bank for injured skiers was aided by a mid-summer sugaring-off party here. Snow was kept on ice and maple syrup was saved from spring.

MR. J. WILLIAMSON

Formerly sales engineer of Canadian Marconi Co., Vancouver, has joined the staff of Ball & Shemilt Electronics Ltd. He is well known to fishermen, tug boat operators and yachtsmen, through his years of work with communications and electronic equipment on this coast. Mr. Williamson's capacity at Ball & Shemilt will be marine and aircraft electronics technician and sales engineer.

Ball & Shemilt Electronics Ltd.
1 Burnside Rd. West
EV 4-5952
Evenings GR 9-3524

★ **JAGUAR**
Convertible, 1956, XK140
Low mileage and very nice condition throughout. EV 5-6196

★ **MORGAN**
Plus Four, 1959
5,000 miles, nicely run in. EV 4-3014

Both these cars are for sale by their respective owners.

Convention Planks

Some Advances

Race Issue Boiling

ATLANTA (AP)—A continuing upsurge of integration activity has stirred in the southern United States since the adoption of stiff civil rights policies at both the Republican and Democratic party political conventions last month.

Resistance to integration in the deep south states of Georgia, South Carolina, Alabama, Mississippi and Louisiana remains generally firm.

No lunch counters have been desegregated in Georgia, South Carolina, Mississippi, Arkansas or Alabama. However, executives of major variety store chains told attorney-general William Rogers last week that racial segregation has been ended at lunch counters in their stores in 69 southern communities.

Other integration efforts include the admission of two groups of negroes to a previously all-white municipal swimming pool in Charlotte, N.C., and the attendance of a small group of negro students at four white churches in Atlanta. A bid last week by Portsmouth, Va., negroes to buy lots in a white cemetery was rejected.

There was a round of sit-in demonstrations at lunch counters in Little Rock, Ark., early in the summer, but none since.

In Georgia, there have been recent unsuccessful sit-in attempts at department store lunch counters in Atlanta and at the state capitol, the city hall and county courthouse cafeterias. Suits were filed to integrate the all-white cafeterias.

Florida's first race-mixing at lunch counters occurred quietly Aug. 2 at four downtown variety stores in Miami.

Durham, N.C., recently became the seventh city in that state to integrate lunch counters. The action came on a plan worked out by the mayor's committee on human relations which called for the gradual opening of public eating facilities to Negroes.

Forty arrests have paved the way toward a test of Virginia's stiff new anti-trespassing law. However, racial bars were lowered in two chain store lunch counters in Fredericksburg, and at Norfolk, Newport News, Arlington, Alexandria and Fairfax. Richmond has begun serving Negroes at a bus terminal restaurant.

In Tennessee, Negro students were served at seven Chattanooga counters recently. The plan was the result of work by a ministers' group and the merchants. Similar plans earlier led to desegregation of some lunch counters in Nashville and Knoxville.

The school situation is comparatively calm during school vacation time but suits for integration are pending in every southern state.

A school integration crisis seems to be nearing in Liuisiana. A federal judge last May ordered the New Orleans parish school board to integrate public schools in the fall, starting with the first grades. But several weeks ago a state district court judge issued an injunction prohibiting the board from taking steps to comply with the federal court order.

SIX BIG DAYS—AUG. 15th to 20th

Tomato Juice Town House Fancy, 48-oz. tin ..... **2 for 57c**
YOU SAVE 9c

Instant Coffee Safeway, hearty outdoor flavor, 6-oz. jar **89c**
YOU SAVE 6c

Strawberry Jam Empress Pure Fresh, 1960 pack, 4-lb. tin **99c**
YOU SAVE 24c

Green Peas Bel-air Premium Frozen
Tender and Sweet 2-lb. Cello Bag **2 for 69c**
YOU SAVE 25c

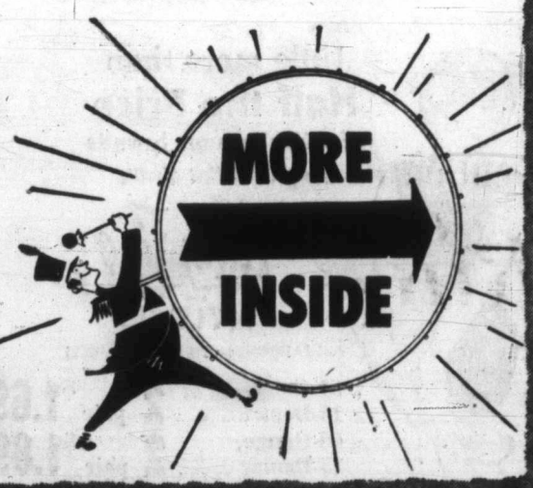

Your Total Food Bill is Lower at SAFEWAY

Prices Effective:
AUGUST 15th to 20th
In Your Friendly Store Located in
GREATER VICTORIA

SAFEWAY
CANADA SAFEWAY LIMITED

BACK AGAIN! BIGGER AND BETTER THAN EVER! The great annual sale event that means EXTRA SAVINGS on the fine products which bear this mark of quality. Throughout the year, these brands are your best buys—offering top quality for less money. Now, during this special event, the savings are even greater. A wonderful time to stock up! Just look for the on the label—it's your assurance of quality...your assurance of savings.

Bel-air Premium Frozen Foods

Fruit Pies	Ready to Bake. Choose from Apple, Boysenberry, Cherry, Peach or Pineapple, 1½ lbs.	2 for 95c
French Fries	Heat and Serve, 9-oz. package	2 for 37c
Strawberries	Premium Quality, 15-oz. package	2 for 69c
Leaf Spinach	So Clean and Delicious, 12-oz. package	21c
Mixed Vegetables	Add Color to Meals, 11-oz. package	53c

Cragmont BUBBLING BEVERAGES

Lemon Lime - Root Beer - Cola - Orange Soda - Sparkling Punch

in 12 oz. MiraCans **4 for 49c**

Captain's Choice Frozen SEAFOODS

Cod Fillets	Wonderful for fish and chips, 16-oz. package	39c
Fish Sticks	Breaded and pre-cooked, 8-oz. package	2 for 69c
Fish and Chips	Ready to heat and serve, 20-oz. package	55c
Breaded Shrimp	10-oz. package	79c

WHITE MAGIC

Bleach	You can't buy better bleach, 64-oz. jug	49c
Cleanser	Kills household germs and removes stains, 14-oz. tin	2 for 39c
Detergent	Clothes white, dishes bright, 49-oz. package	98c
Soap Granules	Dirt floats away, 40-oz. package	75c

Little more than **Half the Price** of other famous brands guaranteed first quality

Truly Fine BRAND **NYLONS**

FULL-FASHIONED • STRETCH • SEAMLESS

51-Gauge, 15-Denier	2 pair	$1.69
60-Gauge, 15-Denier	2 pair	$1.89
SEAMLESS	2 pair	$2.29

Cream Corn

Taste Tells Choice Golden, 15-oz. Tin — **4 for 57c**
YOU SAVE 9c

Green Peas

Town House, Fancy New Pack, Sieve 3, 15-oz. Tin — **6 for $1.00**
YOU SAVE 32c

Choice Tomatoes

Town House 28-oz. Tin — **2 for 53c**
YOU SAVE 5c

Tuna Fish

Sea Trader Fancy or Three Diamond Solid White Meat, 7-oz. Tin — **2 for 57c**
YOU SAVE 9c

Fancy Apricots

Town House, Okanagan, New Pack, 15-oz. Tin — **4 for 89c**

Choice Peaches

Halves O'Gold 15-oz. Tin — **4 for 69c**
YOU SAVE 15c

Mixed Vegetables	Town House, Fancy, 15-oz. tin	21c
Fancy Spinach	Town House, New Pack, 15-oz. tin	2 for 29c
Spaghetti	Taste Tells, in Tomato Sauce, 15-oz. tin	2 for 33c
Sockeye Salmon	Sea Trader, Fancy Red, 7-oz. tin	53c
Tiny Shrimp	Sea Trader, 4½-oz. tin	42c
Pitted Cherries	Town House, Choice Red, 15-oz. tin	28c
Fruit Drinks	Empress, Assorted, 10-oz. tin	10c
Pineapple Juice	Lalani, 48-oz. tin	2 for 53c
Fruit Cordials	Empress Assorted, 33-oz. bottle	59c

Nutritious and Easy to Prepare

Cottage Cheese

Lucerne, Creamed, Pasteurized, 32-oz. Carton — **45c**

Fruit Cocktail

Town House Choice 28-oz. Tin — **2 for 79c**

Pineapple-Grapefruit Drink

Libby's 35-oz. Tin — **3 for 65c**

SAFEWAY
CANADA SAFEWAY LIMITED

BRANDS SALE!

Pineapple Enchanted Isle Sliced, Crushed or Tidbits, 15-oz. tin — **4 for 75c** You save 15c

All Purpose Flour Kitchen Craft Pre-fluffed for finer baking, 10-lb. bag — **79c** You save 4c

Marmalade Empress Pure Seville Orange, 4-lb. tin — **49c** You save 28c

Salad Dressing Piedmont Improves the best salad, 32-oz. jar — **49c** You save 10c

Tea Bags Canterbury Finest quality, Orange Pekoe. Special offer, pkg. of 125 — **$1.29** You save 9c

Jelly Powders Empress Assorted flavors, pkg. — **6 for 55c** You save 3c

Orange Juice Bel-air Premium, Frozen, 6-oz. tin — **6 for 99c** You save 36c

Meat Pies Manor House Frozen, Beef, Chicken or Turkey, 8-oz. each — **4 for 95c** You save 21c

Large Eggs Vancouver Island Breakfast Gems Local farm fresh, Grade "A" doz. — **53c**

Snow Star Ice Cream

Vanilla, Chocolate and Strawberry

The taste of quality

3-Pint Carton... 59c

MOST SAFEWAY CUSTOMERS PREFER
Safeway's OWN Coffees

Airway	Mild and Mellow, Whole Bean, 1-lb. package	69c
Nob Hill	Rich and Aromatic, Whole Bean, 1-lb. package	71c
Safeway	Flavor Sealed, Fine or Regular Grind, 1-lb. bag	73c
Edwards	None Finer, Fine or Regular, 1-lb. vacuum tin	79c
Airway Instant	Mellow Mild, Pure Coffee, 8-oz. jar	$1.19

2¢ OFF SALE! Bakery Feature of the Week

Skylark

Rye Bread

Distinctive flavor . . . For cheese and cold cuts . . . 16-oz. loaf. Regular 19c. This week — **17c**

French Bread	Serve it hot. 16-oz. loaf	19c
White Bread	A glass of milk in every loaf, 16-oz. loaf	2 for 37c

Seedless Raisins	Glenview Australian, 2-lb. package	47c
Large Prunes	Glenview, 1-lb. package	37c
Peanut Butter	Empress, Homogenized, 24-oz. ice-box jar	57c
Liquid Honey	Empress Pure, Clover, 32-oz. jar	75c
Dill Pickles	Zippy, Plain or Kosher, 58-oz. jar	69c
Sweet Mixed Pickles	Zippy, 24-oz. jar	45c
First-Grade Butter	Lucerne, 1-lb. print	2 for $1.41
Margarine	Sunnybank, Finest Quality, 1-lb. package	2 for 59c
Toilet Soap	Brocade, Assorted Colors, 5 regular bars	39c

Pickling Spice	Empress, Whole, 8-oz. package	29c
Whole Black Pepper	Empress, 2-oz. package	21c
Bay Leaves	Empress, package	11¢
Celery Seed	Empress, 2-oz. package	11c
Dry Mustard	Colman's, 8-oz. tin	72c
Wide-Mouth Jars	Kerr, Pints, dozen	$1.95
Wide-Mouth Jars	Kerr, Quarts, dozen	2.29
Wide-Mouth Lids	Kerr, dozen	35c
Rubber Rings	Sealtite, Red or White, dozen	2 for 23c

Lucerne Bonus Quality

Bonus in Quality, Flavor and Savings

Sour Cream	Delicious on baked potatoes, 10-oz. carton	27c
Half and Half	Makes the big difference on cereals, quart	55c
Whipping Cream	Nothing richer, ½-pint carton	38c
Chocolate Drink	Satisfying and refreshing, quart	25c
Buttermilk	A refreshing summer beverage, quart	22¢

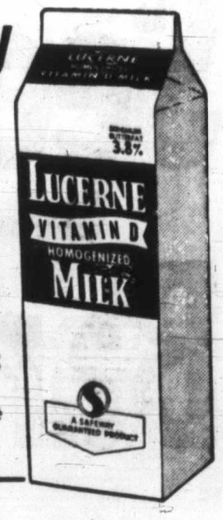

White Vinegar

HEINZ

66-oz. jug 53¢ 160-oz. jug 93¢

Wheat Puffs

PRAIRIE MAID 12-pt. pkg. — **2 for 37c**

We Reserve the Right to Limit Quantities

SAFEWAY

CANADA SAFEWAY LIMITED

SAFEWAY

CHUCK'S THE CHOICE

For Good and Thrifty Eating

Top Quality Beef . . . Tender Juicy and Full Flavored . . .

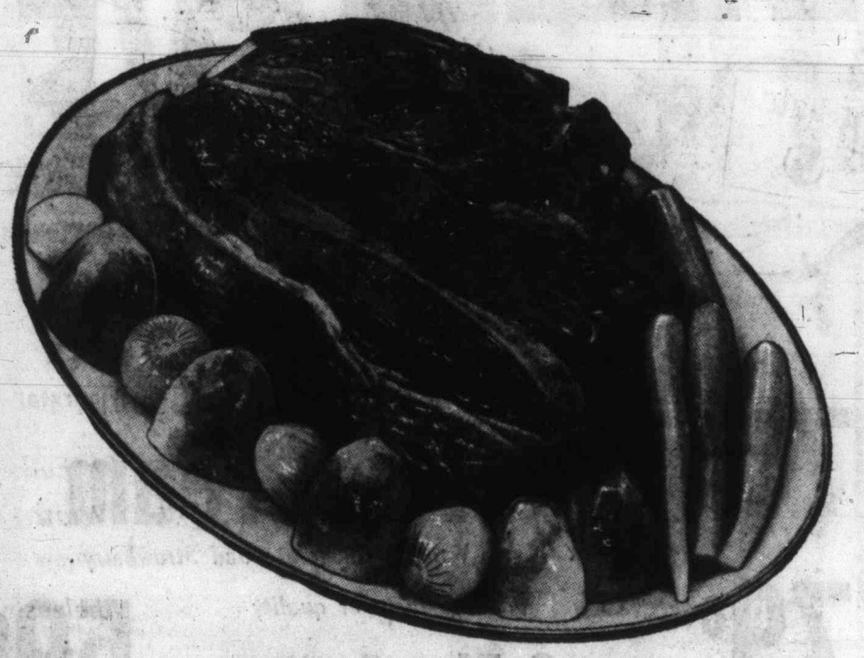

CHUCK— or Round Bone Roast Canada Choice lb. 39c

Beef Chuck Steak Economical For Barbecuing Canada Choice ---------- lb. 49c

Beef Standing Rib Roast Canada Choice ---------- lb. 69c

Sliced Side Bacon Breakfast Delight 1-lb. Package ---------- lb. 49c

Frying Chicken Legs 2½-lb. carton, frozen ---------- Box 1.69

Beef Steakettes
Frozen, Chopped and Molded 4-oz.
4 for 79c

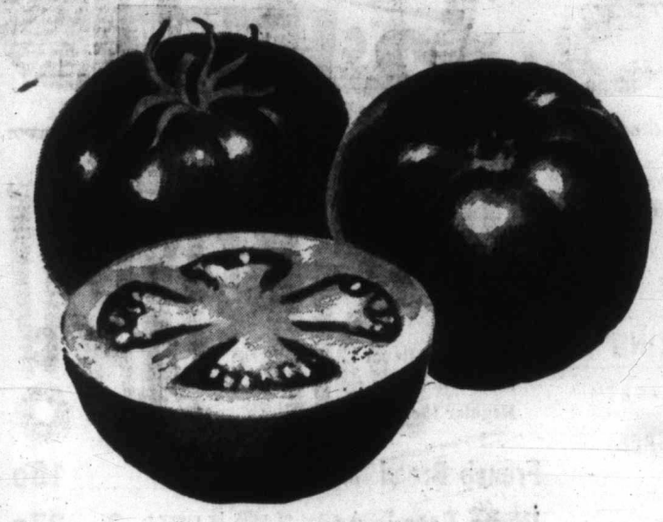

TOMATOES
Okanagan Field Approx. 5-lb. basket 69c

Seedless Grapes Thompson, Sweet and Juicy ---------- 2 lbs. 23c

Bananas Golden-ripe, firm ---------- 2 lbs. 39c

Watermelon
Imported—red-ripe—juicy
Serve Chilled Wedges Whole, lb. 5c

SAFEWAY
CANADA SAFEWAY LIMITED

Lumumba Tells UN Troops:

'Whites Must Leave'

Congolese Leader Ailing?

LEOPOLDVILLE (Reuters) — Premier Patrice Lumumba Saturday demanded the withdrawal of all white United Nations troops from the Congo.

leave the Congo."

He told a press conference: "We want the United Nations to go on with their work but on condition all white troops leave the Congo."

He said African troops already under UN command were sufficient to keep order.

NEW PLOTS

He accused Belgium of mounting new plots against the Congo and announced strict new measures, including government inspection of newspapers and a ban on gatherings without special written authorization six days in advance from the ministry of the interior.

LOOSE GROUP

He told the press conference the UN force apparently was acting "in league" with Belgians in Katanga, where self-proclaimed President and Premiere Moise Tshombe is arguing for a loose federation of Congolese provinces.

MENTAL STATE

One senior Western diplomat in this city questioned Lumumba's present mental state.

"It is doubtful whether Lumumba is any longer able to think clearly or to exert the political flair which is native to his character," the diplomat said.

"His eyes have a glazed look . . . He is surrounded by piles of documents and by officials for almost 22 hours out of 24 and it remains to be seen whether he any longer has time to think things out."

Tshombe made it a condition of unopposed entry that UN troops be white.

Slice of Congo Claimed By Kingdom in Uganda

KAMPALA, Uganda (AP)—The tiny, hereditary kingdom of Toro in western Uganda is laying claim to 30,000 square miles of territory in the eastern Congo which adjoins its borders. But Britain, which rules Toro as part of Uganda protectorate, "regretted" officially that it could not give the kingdom its support.

Girl Shot in Back; Mother Blames 'Ring'

VANDORF, Ont. (CP).—Provincial police Friday night charged David Hanns, 18, with stealing a .22-calibre rifle found on property where Carol Wostyn, 18, was shot in the back.

Mrs. Jean Wostyn, the victim's mother, said Friday her daughter may have been shot by a forgery ring which wanted to "rub her out."

Bird Trouble

Cutting Down Of Magnolias Raises Storm

NASHVILLE (AP) — They cut down 17 magnolia trees around the post office Friday, and the protests of garden club members could be heard for blocks.

Postmaster Lewis Moore explained that the trouble was starlings.

"We tried everything" to get rid of the birds, he said "We put snakes and lizards in the trees, but that didn't work.

"We tried setting firecrackers off at intervals. That worked fine until the last firecrackers went off. Then the birds came back.

"We tried to give the trees away, but there were no takers.

"The government decided they had to go and I agreed."

"It's a disgrace," said Mrs. Charles J. Sanders, treasurer of the National Council of State Garden Clubs. "To cut down a magnolia tree is horrible. Isn't that just like the government?"

Police Chide Small Chopper

An imaginative nine-year-old boy who wanted to build a fort ran afoul of the law Friday. He was cautioned by police in his mother's presence for chopping trees in Topaz Park.

ADVERTISE WHERE THE MASSES SHOP . . . VICTORIA'S 2 DAILY NEWSPAPERS ARE DELIVERED INTO VIRTUALLY EVERY HOME IN GREATER VICTORIA

LOOK! TRADE and SAVE

FRIGIDAIRE! Automatic Washer!

DOES ALL THE WORK FOR YOU AUTOMATICALLY AND CLEANER, TOO!

★ Dyanakote Finish
★ 3-Ring Agitator!
★ Wash 'n' Wear Cycle!
★ Automatic Bleach Dispenser

199 WITH YOUR TRADE

FRIGIDAIRE! Family SIZE Refrigerator

★ Full Width Door Shelves!
★ Butter Compartment!
★ Aluminum Interior Shelves
★ Glide-Out Hydrator
★ 37-lb. Freezer Chest!

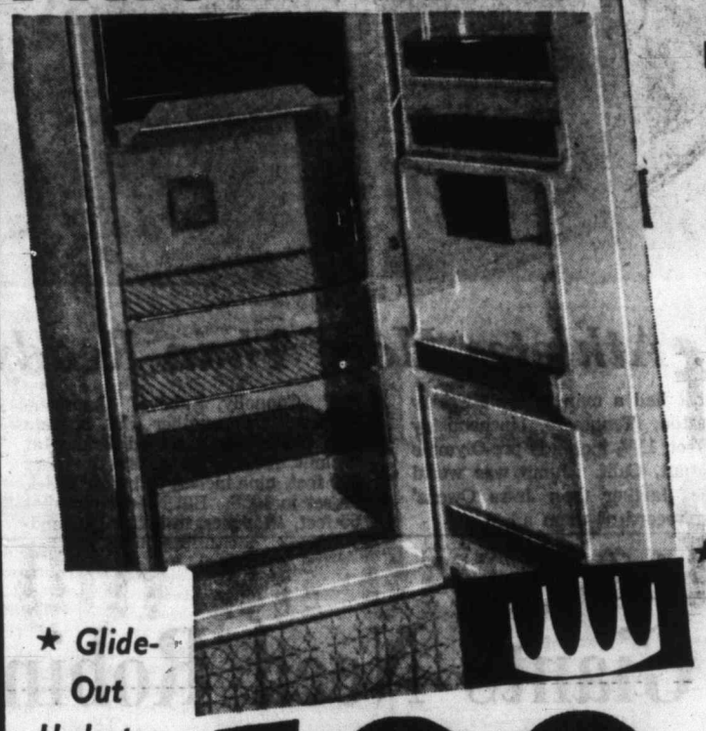

199

YOU SAVE

YOU SAVE

AUGUST Storewide Wonderful SALE!

EASY Wringer Washer

ALL THE STYLE AND THE DEPENDABILITY OF THE COSTLY MODELS—YET LOOK AT THE PRICE

Save

PAY ONLY 119

★ Full Skirt Styling!
★ Lovell Wringer!
★ Pump, too!

EXTRA EASY TERMS TOO!

MOFFAT Electric Range . . . 30 inch

BETTER COOKING RESULTS BECAUSE OF MOFFAT'S SUPERIOR FEATURES

STOP!

★ 7 Heat Switches
★ Huge 24-inch Oven
★ Warmer Drawer
★ Latest Styling!

★ Backguard Light
★ Fully Automatic
★ 4 High-Speed Elements
★ Window Oven

Standard FURNITURE DENNYS OF VICTORIA

FREE PARKING

199 WITH YOUR TRADE

APPLIANCE DEPT. 737-747 YATES ST.

Second Straight Win For Nanaimo Club; Fans Join Hassle

NANAIMO—New Westminster, defending Mann Cup lacrosse champions, are just one game away from the end of the trail for 1960, and they're just in the Inter-City Lacrosse League semi-finals.

Nanaimo defeated New Westminster here, 12-5, Saturday night to take a 2-0 lead in the best-of-five series to see who plays Vancouver in the final. Third game will be played in New Westminster Monday night and a possible fourth back in Nanaimo Wednesday.

Biggest crowd of the year, 2,288 paid, saw one of the most rousing games of the year in Nanaimo Arena. A wild first quarter erupted into a general free-for-all right at the end of the period.

Some of the 200 or so New Westminster fans who came over for the game got involved in a brawl with hometown fans to supplement the already hectic action on the floor.

Four players were sent off with minor sentences but Jack Howse of New Westminster, who seemed to be goading Nanaimo's Don Ashbee into a fracas, was given a match misconduct.

League president Bill Dickinson went to the dressing rooms of both teams and read the riot act at half time. It seemed to calm down some of the more violence-bent players and the fans enjoyed a speedy, exciting playoff game.

New Westminster goalie Les Norman stopped 35 shots as the Nanaimo team had its combinations working to advantage. But Nanaimo was well in command by the end of the third quarter, with an 11-3 lead. New Westminster got only one goal in each of the first three periods.

Skip MacKay and Tommy McVie led the home forces with three goals and an assist each. Jack Bionda, held pointless last time out, collected two goals and an assist.

Rudy Reisenger and Bill Wilkes scored two goals apiece for New Westminster. Ken Oddy got their other.

★ ★ ★

NAN.	G	A	P	N.W.	G	A	P
Fulla	0	0	0	Norman	0	0	0
Dugan	0	2	4	Duncan	0	0	0
Ashbee	1	1	6	McRory	0	0	2
Mackay	3	1	2	Jebb	0	1	0
S. Morelli	1	0	4	Byford	0	0	0
McDonald	0	0	0	Fox	0	0	11
D. Morelli	1	0	4	Oddy	1	0	0
Wyatt	1	0	0	D. Sepka	0	1	0
Bionda	2	1	4	Reisinger	2	1	4
D. Sherry	1	0	0	Wilkes	2	2	2
Robertson	1	1	5	I. Stewart	0	0	4
McVie	3	1	2	Barclay	0	0	2
G. Stewart	0	0	0	C. Sepka	0	0	0
Crabbe	0	0	0	*Howse	0	0	10
				Chapman	0	0	0
Totals	12	7	27	Totals	5	5	35

* Match misconduct.

Shots stopped by:

Fulla	9	3	4	5—21
Norman	6	11	8	10—35

Score by periods:

Nanaimo	2	3	6	1—12
New Westminster	1	1	1	2—5

Referees — Greenwood, Henderson. Dickenson.

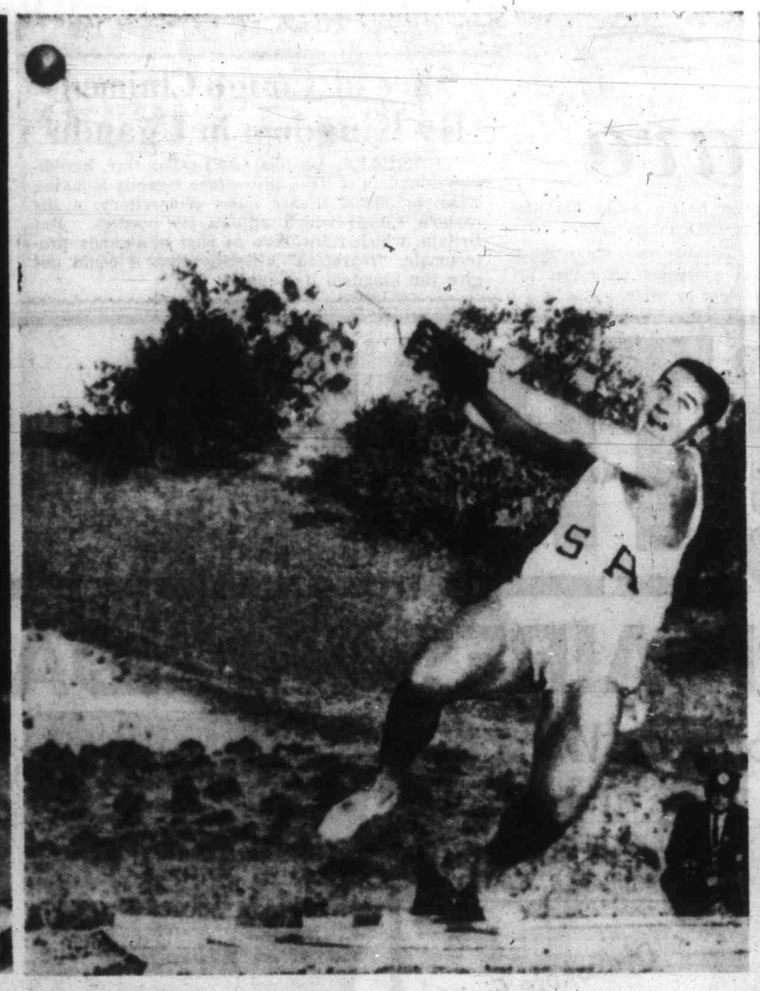

U.S. Athletes More Than Ready for Rome

United States almost had a man in orbit Friday night. Ralph Boston, Tennessee biochemistry student, leaped 26 feet, 11½ inches in pre-Olympic track meet at Walnut, Calif. Jump was world record, three inches farther than Jesse Owens' 1935 record—oldest record of them all.

Hal Connolly, above, hammer-thrower, was another U.S. athlete who broke world reeord Friday at Walnut meet. He threw hammer 230 feet, nine inches, to better 225-4, he set in 1958. Bill Neider put shot 65 feet, 10 inches, to better his pending world record by three inches and U.S. relay team of E. Southern, Earl Young, Otis Davis and Jack Yerman did mile in 3.05.6, beating 3.07.3 set by U.S. team in 1956.—(AP Photofax.)

Redbirds Shot Down But Orioles Fly On

There was a bit of a hitch yesterday in the setting up of an all-bird world series but Baltimore Orioles kept winging on towards post-season baseball action.

Borrowing a page from the book of the Pittsburgh Pirates, the club they are most likely to face if they make it, the Orioles set a club record as three pinch-hitters came up with two ninth-inning runs needed for an eighth straight victory.

Clint Courtney walked, Bob Boyd doubled and Al Pilarcik singled to send in the tying and winning runs in an 8-7 decision over Boston Red Sox which kept the Orioles only percentage points behind the New York Yankees.

The Orioles have now won 13 of their last 14 games.

CARDS BEATEN

However, St. Louis Cardinals walked the plank for the Pirates, 4-1, as ex-teammate Harvey Haddix ended the Redbird win streak at six games just at a time when defeat would have cut the Pittsburgh lead to two games.

Haddix was unbeatable after the first inning and Roberto Clemente gave him all the help needed by driving in all four of the Pirate runs.

Milwaukee Braves, with Mel Roach again indicating that they have their second-base troubles solved, moved back into third place with a 4-2 win over San Francisco's jaded Giants. Meanwhile, Los Angeles Dodgers lost two in a row for the first time in weeks as Cincinnati Reds got the lift they needed from Jim Brosnan in a 6-2 win.

WORKING MARGIN

Brosnan came into the game with the Reds leading, 3-2, but found two runners on the bags and no one out. He got the next three hitters, then gave himself a working margin with a two-run double which featured Cincinnati's three-run eighth inning.

Roach, who had beaten the Giants Friday, did it again by batting in three runs with a homer, single and squeeze bunt.

In the American League, the Yankees needed Whitey Ford in old-time form to stay ahead of the Orioles.

Ford had a no-hitter until the sixth inning, gave up only three hits in pitching a 1-0 win over Washington Senators, who got a great five-hitter from youthful Don Lee.

Roger Maris' seventh-inning triple was followed by Mickey Mantle's sacrifice fly to provide Ford with his skimpy plate support.

HOT PURSUIT

Chicago's up-and-down White Sox, once more in hot pursuit, stayed on the pace, only a game and a half out, with an 8-3 romp over Kansas City. Roy Sievers' three-run homer in the five-run fourth was the big hit.

Jim Perry kept on doing his level best to keep Cleveland Indians in contention, getting his 15th win by besting Detroit's Frank Lary, 2-1. It was only the third win for the Indians in the nine games since they sent manager Joe Gordon to Detroit for manager Jim Dykes. Perry has won them all.

AMERICAN LEAGUE

Boston	000 013 300—7	8	1
Baltimore	001 302 002—8	11	1

Brewer, F. Sullivan (4), Wills (5), **Sturdivant** (7) and Nixon; Pappas, **Wilhelm** (6) and Triandos.

Washington	000 000 000—0	3	0
New York	000 000 10x—1	8	0

Lee, Moore (8) and Battey; Ford and Berra.

Detroit	001 000 000—1	7	1
Cleveland	020 000 00x—2	7	1

Lary and Foiles; Perry and Wilson.

Kansas City	012 000 000—3	10	1
Chicago	001 301 10x—8	13	1

Tsitouris, **Briggs** (4), Kutyna (4), Davis (6) and P. Daley; Baumann, **Donovan** (4) and Lollar. Homer: Chicago, Sievers (23rd).

NATIONAL LEAGUE

San Francisco	010 001 000—2	6	2
Milwaukee	010 100 20x—4	12	1

McCormick, Sherman, Jones and Schmidt; Buhl and Crandall. Homers: San Francisco, Mays (22nd); Milwaukee, Roach (2nd).

Los Angeles	000 002 000—2	7	0
Cincinnati	010 020 03x—6	12	2

McDevitt, Roebuck (7), L. Sherry (8) and Pignatano; O'Toole, Bridges (8), Brosnar (8) and Bailey.

St. Louis	100 000 000—1	7	0
Pittsburgh	102 100 00x—4	11	0

Sadecki, Kline (4), Grim (7) and H. R. Smith; Haddix and H. W. Smith. Homer: Pittsburgh, Clemente (8th).

Chicago	000 021 010—4	7	0
Philadelphia	100 000 010—2	9	2

Anderson, Elston (8) and Tappe; **Buzhardt**, Mahaffey (8) and Dalrymple. Homers: Chicago, Kindall (2nd), Banks (32nd).

PCL Baseball

	W	L	Pct.	GBL
Spokane	73	49	.598	—
Tacoma	69	54	.561	4½
Salt Lake City	64	56	.533	8
Seattle	62	60	.508	11
Sacramento	60	62	.492	13
San Diego	56	67	.455	17½
Vancouver	54	69	.439	19½
Portland	49	70	.412	22½

San Diego	300 020 002—7	8	0
Vancouver	000 300 000—3	7	3

Striker and Thomas; Hatten, Belinsky (2) Jolly (5) and Neal.

Spokane	000 000 000—0	4	0
Tacoma	001 000 00x—1	6	0

Nelson, Churn (7), O'Donnell, Gialombardo (8) and Sadowski; Choate and Reveira.

Salt Lake City	000 000 012—3	10	1
Portland	300 000 001—4	8	1

Lines, Pepper (1), Swanson (8), Blackburn (9) and Hall, Silvera (9); Anderson, Jansen (8) and Gongola.

Sacramento	300 000 000 0—3	9	2
Seattle	000 012 000 1—4	9	3

Brown and Barragan, Roselli (7); Rudolph and Zimmerman. Home runs: Seattle, Martyn, O'Brien.

AMERICAN LEAGUE

	W	L	PCT.	GBL
New York	62	43	.590	—
Baltimore	65	46	.586	—
Chicago	63	47	.573	1½
Cleveland	53	32	.505	9
Washington	53	56	.486	11
Detroit	47	59	.443	15½
Boston	46	61	.430	17
Kansas City	41	66	.383	22

NATIONAL LEAGUE

	W	L	PCT.	GBL
Pittsburgh	66	42	.611	—
St. Louis	63	47	.573	4
Milwaukee	59	47	.557	6
Los Angeles	58	48	.547	7
San Francisco	52	54	.491	13
Cincinnati	49	60	.450	17½
Philadelphia	43	66	.394	23½
Chicago	40	66	.377	25

Speaking Briefly

Says Giants Need Robinson

Jackie Robinson as manager of the San Francisco Giants?

The suggestion has been made by Charles R. McCabe, columnist for a San Francisco newspaper.

"Here is a chance for the owner (Horace Stoneham) to blaze a trail, and, just maybe, win the first Giant pennant in a long time," McCabe wrote about his proposition to make Robinson, major league baseball's first Negro player its first Negro manager.

"There are advantages in having Robinson here in addition to his unquestioned baseball savvy," McCabe continued. "Just about half the Giants' roster at this moment are either Negro or West Indian players. It is no secret that many of the internal problems of the club come from the handling of these players."

Officials of the Giants would offer no comment. The club is apparently intending to end the season with Tom Sheehan as manager although it has slumped into the second division and below .500 since Sheehan replaced Bill Rigney. Those who claim to be in the know say that Leo Durocher will be the 1961 manager.

JACKIE ROBINSON
. . . got savvy

TAMARA PRESS: One of the stars of the Russian **Olympic Games** track and field team, yesterday bettered her own world record for the shot put with a toss of 58 feet, four inches. . . . First of a fleet of chartered planes last night started the airlift which will take the 522-member U.S. team to the **Olympic Games.** . . . **Canada** will remain in the **World Cup** soccer competition and will meet the **United States** and **Mexico** in two-game series in the preliminary playdowns. . . . **Chicago White Sox** yesterday acquired utility-player **Earl Averill,** who started the season with the **Chicago Cubs** before going to **Louisville** in the **American Association.** . . . **Laszlo Tabori,** the Hungarian refugee who will be unable to compete in the Olympic Games, yesterday won the mile run at the British track and field games in London. His time was 4.03.

★ ★ ★

FLOYD PATTERSON, upset at not being consulted about the Nov. 1 date set by promoters for defence of his heavyweight championship against **Ingemar Johanssen,** has flatly refused to fight that day. He says it can be Oct. 31 or Nov. 2 but not Nov. 1 . . . **Buffalo Bisons** of the **American Hockey League** have traded leftwinger **Pete Conacher** to the **Detroit Red Wings** in return for right-winger **Barry Cullen** . . . **Gert Potgieter,** South African track star who holds the world record for the 440 metres hurdles, has been severely injured in an automobile smash and will be unable to compete in the **Olympic Games.** Sprint-star **Edward Jeffreys** was also hurt in the crash and may not be able to make the trip to Rome . . . **Wilt Chamberlain** has changed his mind about quitting the **National Basketball Association** and has signed a three-year contract by **Philadelphia Warriors,** who announced that "The Stilt" is now the highest-paid athlete in sports. It is thought the amount involved for the three years is in excess of $200,000.

★ ★ ★

PHIL WATSON, former coach of the **New York Rangers,** has been signed as coach of the **Providence Reds** of the **American Hockey League.** . . . **St. Louis Hawks** of the **National Basketball Association** didn't get a tumble when they offered the Los Angeles team (the former Minneapolis Lakers) $200,000 for the contract of **Elgin Baylor,** former **Seattle University** star. . . . **Stuart Mackenzie** of Australia, world's leading sculler, is a doubtful starter in the Olympic Games because of a severe case of ulcers. . . . **Leningrad Zenit,** crack Russian soccer team, arrived in Toronto yesterday for a Canadian tour which includes an Aug. 24 match against **B.C. All-Stars** in Vancouver.

Stamps' New Home Raised in 115 Days

CALGARY (CP) — A most important date in this city's contracting history is only a day away.

It's Monday night, when Winnipeg Blue Bombers and Calgary Stampeders will trot onto soft green turf under the brightest outdoor lighting in Canada and 20,000 fans will witness completion of one of the fastest construction jobs in Western Canada's history.

In 115 working days McMahon Stadium was excavated, built, painted and primmed for the use of the city, the University of Alberta in Calgary and, especially the Stampeders.

The dreamchild of Stampeder club President George McMahon and brother Frank, the $700,000 edifice replaces rundown Mewata Stadium in downtown Calgary. It replaces Canada's worst pro football facilities with some of its best and gives Calgary of the Western Interprovincial Football Union an argument it is sure to use later in bidding for the Grey Cup game.

Officially named only last week, the stadium understandibly bears the name of the two brothers who donated $350,000 early this year as a first step in its birth.

A $400,000 debenture plan backed by the provincial government, and a city of Calgary lease of the 90-acre site to the university, made possible an April 4 start by contractors.

The tremendous jobs of moving thousands of tons of earth—the field and much of the stands are below ground level—was finished a month ahead of schedule. The 304 supporting piles were driven by June 15, 10 days early and 4,700 pieces of pre-cast concrete were in place July 27.

BEST IN ROOMS

A field house at the south end of the stadium has the finest dressing rooms, club rooms and shower rooms for players and coaches.

High on standards surrounding the playing field are 620 lamps providing 1,000,000 watts for the best night lighting in the country.

The fine turf and surrounding track will in the future carry athletes using the stadium under jurisdiction of the university, eventual owner of the stadium.

This year, room is provided for 2,500 cars and access—from the Trans-Canada Highway nearby—is easy. Eventually 4,500 cars will be accommodated.

Concrete stands now face the field from east and west, but provision is there for a section at the north end to bring seating capacity to 45,000. An overall expansion later could provide for 70,000 fans.

Nanaimo and Albions Win Playoff Openers

Nanaimo and Albions won opening games of the Victoria and District Cricket Association round-robin competition Saturday. Nanaimo defeated Oak Bay by five wickets at Windsor Park and Albions defeated Five C's by one wicket at Beacon Hill Park.

Cowichan and Incogs play in a round-robin game today at Duncan at 2.30 p.m.

The games, played on a 32 overs basis, saw Oak Bay out in 29 overs for 109 runs. In 29 overs, Nanaimo had 111 for five wickets.

Ken Ackroyd, Nanaimo, was the batting star with 52 not out.

At Beacon Hill, in 32 overs, Five C's were all out for 81. With but two balls left Albions passed their score with nine wickets down.

Don Hughes, Albions' bowler, took six for 25 while Gil Ferrira of Five C's took four wickets for 21 runs.

Five C's play Alcos in an exhibition game today at Beacon Hill Park.

When to Fish or Hunt
SOLUNAR TABLES
by John Allen Knight

According to the Solunar Tables calculated for this area, the best times for hunting and fishing today and all next week will be as follows (Times shown are Pacific Daylight Saving Time):

A.M. Minor	A.M. Major		P.M. Minor	P.M. Major
		TODAY		
12.10	5.55		12.35	6.25
		MONDAY		
12.55	6.45		.....	7.15
		TUESDAY		
1.25	7.35		1.30	8.05
		WEDNESDAY		
2.15	8.25		2.40	8.55
		THURSDAY		
3.05	9.15		2.40	9.45
		FRIDAY		
3.55	10.05		4.20	10.35
		SATURDAY		
4.45	10.55		5.10	11.25
		SUNDAY		
5.35	11.45		6.00	12.10
		MONDAY		
6.20	12.30		6.45	12.55
		TUESDAY		
7.05	...		7.30	1.15

Major solunar periods, lasting 1½ to 2 hours, dark type.
Minor periods, shorter in duration, light type.

New Zealand Shot Wins DCRA Meet

CONNAUGHT RANGES, Ont. (CP)—New Zealand shots capped their domination of the Dominion of Canada Rifle Association matches Saturday by taking first and second place in the week-long meet's main event — the Governor-General's Match.

Major R. F. Wakefield of Wellington, adjutant of the 16-member team, celebrated his 46th birthday by winning the match, fired at 300, 600 and 900 yards at the Connaught Ranges near Ottawa. Major Wakefield shot 234 points of a possible 250.

Another New Zealander, T. N. Sutherland, a 27-year-old sheep farmer from Masterton, was runner-up with 233.

In third place was Canadian Lt.-Col. W. J. Strachan, a regular army officer from National Defence headquarters, with 229.

All Four Lacrosse Clubs Leading Minor Playoffs

NEW WESTMINSTER (Special) — Four teams from the Victoria Minor Lacrosse Association successfully passed the first step in retaining their British Columbia championships here yesterday.

The games, all played in Queen's Park Arena, saw Butler Brothers bantams defeat East Burnaby, 11-10; Saanich Tigers pee wees defeat Sapperton Vets, 12-10; Butler Brothers juvenile B's trounce New Westminster, 20-7, and Saanich Employees juvenile A's defeat New Westminster, 11-5.

Second games of the two-game total-goals series will be played her today. Pee wees play at 11, bantams at 1, juvenile B's at 3 and juvenile A's at 5.

If all four teams win, it will mean that they have won the titles the last four years in succession.

The pee wee Tigers, under 11 years, took a 12-6 lead and had to hold on against Sapperton. Frank Alexander scored five goals for them, Drew Schroeder and Gary Druce two each and Gerald Harvey, Bill Cool and Murray Mureault one each.

Butler Bantams, under 14, had a real battle. They were down 8-10 with minutes left when Ron Zilke scored. Gerry Bains scored again to tie it up then Zilke, who scored four goals, came up with the big one. John Stewart counted three and Tej Dhillon and Vern Black got singletons.

The Butler juvenile B's showed a sharp passing attack in downing New Westminster. Glen Vickers counted five goals and five assists. Nirmal Dhillon, Jegmindar Singh and Pat Green scored four apiece while Ranji Dhillon, Maeva Sundher and Gerry Bains scored one each.

The juvenile A game was a rugged, close-checking one. Gary Zilke counted four goals, Rex Vickers got two, and the remaining five were distributed among Ray Beach, Steve Merriman, Rod Kilduff, Roy Wigmore and Dave Collett.

Mantle's Kid Brother Opposes Pages Next

Cheney Studs, from Seattle, swept two games from Victoria Pages in a Pacific Northwest Baseball League twin-bill at Royal Athletic Park Saturday.

Cheney won the first game, played in the afternoon, 5-4, then eased to a 13-4 victory in an eight-inning nightcap.

The games were the last of the schedule for Pages. They wound up with a 9-13 record. Pages next action takes place next Saturday when they host Fort Lewis, Wash. in two games at 2.30 and 7.30.

Mickey Mantle's younger brother, Ray, plays in the outfield for the U.S. Army team. It also has two players who have been signed to major league contracts. Pages hope to boost their lineup with some Vancouver Mounties' inactive players.

Third baseman Phil Swinley of Studs had three runs batted in, two of them on a homer, in the first game. He pitched a 12-hitter in the night game but the big hitter for the winners in that one was Doug Larson who batted in five runs on a double and three singles.

FIRST GAME

Cheney	022 010 000—5	6	3
Pages	001 300 000—4	5	3

Monty Geiger, Dale Friend (3), Ken Jacobson (4) and Ned Brown; Keith Todd, George Brice (3) and Lyle Cornett.

SECOND GAME

Cheney	052 122 10—13	15	1
Pages	001 011 01—4	12	6

(Game called.)

Phil Swinley and Ned Brown; Dee Mosely, Keith Todd (7), Red Fuller (8) and Doug Patterson.

Lots of Scrap Iron Left on Speedway

There was steel, iron and rubber all over the lot after Saturday night's road stock car races at Western Speedway. Fourteen cars were knocked out of action by spinouts and crashes in the course of the evening.

Typical of the action came in the main event. Dave MacDonald had a comfortable lead coming around the last turn toward the checkered flag when he spun out and Steve Michaud came on to win. Michaud also won a heat.

In the first heat race, only two cars finished out of eight starters. However, none of the novice drivers was hurt.

Stock cars return to the speedway next week.

Complete results:

Trophy dash—1, Bill Smith; 2, Ron Pemberton; 3, Bob Rissenden.

First heat—1, Steve Michaud; 2, Roger Bugg.

Second heat—1, Ron Pemberton; 2, Chub Flitton; 3, Gary Kershaw.

Third heat—1, Art Harrison; 2, Newt Newton; 3, Ken Ozero.

Fourth heat—1, Dave MacDonald; 2, Don Shaw; 3, Gerry Morrison.

Press, radio race—1, Phil Reimer; 2, E. Fedoruk; 3, J. Svensen.

Demolition race—Gerry Morrison.

Main event—1, Steve Michaud; 2, Chub Flitton; 3, Jack Waters.

Eves Second To Jerome

VANCOUVER — Lynn Eves, Victoria, ran second to Harry Jerome again in the Highland Games Saturday. Jerome won the 100-yard dash in Canadian record-tying time of 9.6 seconds while Eves was clocked at 9.7.

Both runners are members of Canada's Olympic team.

Sandown Decision Known by Tuesday

Whether or not the scheduled sixth annual thoroughbred meet will be held at Sidney's Sandown Park will likely to known on Tuesday and the decision, it seems, will be made by the horsemen.

Bill Randall of the Colwood Park Racing Association said yesterday that he is preparing an offer for the horsemen as regards purses and intimated strongly that it was up to them.

"It was never our intention not to hold the Sandown meeting if there was any chance of us breaking even," he said.

He said that the track operated at a loss of $5,704 last year and confirmed that published figures of a $51,000 loss for the past five years was "very close to the exact figure."

Horsemen were guaranteed a minimum purse of $550 last year and while Randall would give no inkling of the proposed minimum for this year, it can be taken for granted that it won't be more than the 1959 minimum.

Minimum at Vancouver's Exhibition Park this year are $1,025 while minimum purses at Lansdowne Park were $975. Mutuel handle at both Vancouver tracks was below that of last year.

Saturday's Exhibition Park results:

First Race — Claiming, $1,025, three-year-olds, six furlongs.
Blue Barrister (Ferry) $9.10 $4.30 $3.60
Run Alom (Dixon) 3.60 2.90
Wardee (Broomfield) 4.40
Also ran—Smoggy, Lovely Van, Champiosa, Low Step, Abbys Son, Great Count and Triplerate. Time—1.13 1-5.

Second Race—Claiming, $1,025, three-year-olds and up foaled in Canada, about one mile and one sixteenth.
Neds Freedom (Frey) $6.40 $3.90 $2.80
Cowdenbeath (Dixon) 10.90 2.80
Silver Sa (Miller) 2.70
Also ran—Alder Kid, Rely, Fays Star, Bramble Patch, Royal Rice, Radiant Aab, My Silver Dime. Time—1.47 3-5.
Daily Double paid $45.00.

Third Race — Claiming, $1,100, three-year-olds and up, about one mile and one sixteenth.
Winrow (Dixon) $8.40 $4.00 $2.50
Kaceta (Giacomelli) 3.90 2.40
Solid Girl (Arterburn) 2.30
Also ran—Caveat, Ivor. Time—1.45.2.

Fourth Race—Allowance, $1,025, three-year-olds, six furlongs.
Foxee Lucee (Larking) $7.20 $3.90 $2.70
Pat Hurry (Broomfield) 3.40 2.50
Little Shay (Giacomelli) 2.50
Also ran—Master Grey, Kellys Comet, Shalleth, Some Drive, Marjudy, Desert Home, Brucie C. Time—1.12.

Fifth Race—Claiming, $1,025, four-year-olds and up, about one mile and one sixteenth.
New Miracle (Arterburn) $5.40 $3.60 $2.80
Music Runner (Miller) 9.90 4.40
Gallant Car (Grey) 3.40
Also ran—Grey Gift, Looks Better, Line Victory, Hookahey, Bright Patch. Time—1.46.

Sixth Race — Claiming, $1,025, four-year-olds and up, about one mile and one sixteenth.
Early Rambler (Thomas) $27.60 $8.60 $5.90
Secret Diary (Broomfield) 5.10 3.80
Peace Time (Frey) 5.60
Also ran—King Pal, Pharsong, Keep Rolling, Sea Horn, Firps Hope. Time—1.46.

Seventh Race — "Captain Vancouver Handicap", $4,000 added, for three-year-olds and up. About one mile and one sixteenth.
Hi Drive (Terry) $8.70 $5.00 $3.00
Desert Fire (Broomfield) 7.10 3.60
Sea Hogle (De Alba) 2.70
Also ran—Hemet Star, Circle Time, Frosty News, Delta Jean, Miracle Escort. Time—1.43 3-5.

Eighth Race — Claiming, $1,025, for three-year-olds and up. Six furlongs.
Pacific Queen (Terry) $7.20 $4.10 $2.90
Balach Dorch (Rodger) 8.60 4.40
R. J. Lad (Giacomelli) 3.60
Also ran—Pink Pill, Mount Cheam, Helmer Strom, Fast Tartan, Stuck Up, Sunday Paper, Mount Baker. Time—1.12 2-5.
Quinella paid $36.80.

MONDAY ENTRIES

FIRST RACE — Claiming, $1,025, for 3-year-olds and up, 6 furlongs:
Abs Gold (Thomas) 113
Miracle Check (Cochlin) 105
Kydette (Dixon) 110
Mr. Chips (DeAlba) 118
Wonder Lou (Meade) 110
Val-D-Lar (Frey) 118
Double Dutch (Terry) 123
Pils First (Rodger) 120
Windys Belle (Miller) 108
Dream Lore (Ulrich) 110
Also eligible:
Tiger Theory (Terry) 110
Two Spec (Dixon) 120
Convertible (Cormack) 120
Sir Jungle (Longo) 120

SECOND RACE — Claiming, $1,025, for 3-year-olds and up foaled in Canada, 6 furlongs:
Silent Dawn (Cormack) 114
Pebbles Pride (Dixon) 114
T Drive (Meade) 114
Orevocal (Longo) 114
Simony Drive (DeAlba) 114
Pen Pen (Marsh) 114
Lady Selah (Broomfield) 114
Akin (Giacomelli) 114
Delta Drive (Terry) 114
First Tenor (Rodger) 119
Also eligible:
Saanich Prince (Frey) 119
Broken Bottles (Terry) 110
Davendel (Miller) 109
Bramony (Thomas) 109

THIRD RACE — Claiming, $1,025, for 3-year-olds and up, 1 mile and 70 yards:
Junie (Jones) 120
Beau Abbey (Rodger) 120
Johnny O'Herron (Terry) 120
Sharp Regards (Cormack) 120
New Gold (Thomas) 110
Glad Hill (DeAlba) 118
Rocklin (Frey) 120
Mystery Play (Marsh) 115
Lady J (Ulrich) 115
Chief Remhi (Broomfield) 120
Also eligible:
Con Brio (DeAlba) 120
Bobs Mistake (Marsh) 120
Brookworth (Giacomelli) 115
Cap Stadium (Marsh) 121

FOURTH RACE — Claiming, $1,025, for 3-year-olds and up foaled in Canada, 1 mile and 70 yards:
Right On Time (Terry) 115
Panjandrum (Dixon) 119
Emen (Giacomelli) 116
Lovely Story (Cochlin) 102
Seven (Cormack) 114
Foxy Butch (Frey) 122
Just Dream (Miller) 114
Ky. Lawrence (Rodger) 119
Rafal (Broomfield) 119
Daylene (DeAlba) 110
Also eligible:
Cambie King (Marsh) 119
Capt. Danny (Cormack) 115
Shanibel (Thomas) 112
Pollys K (Giacomelli) 115

FIFTH RACE — Allowance, $1,025, for 2-year-olds, 6 furlongs:
Sligo (Broomfield) 116
Mandys Magic (Terry) 119
Buberlou (Rodger) 119
Rebel Lea (Marsh) 116
Ras Rose (Ulrich) 116
General C (Cormack) 119
Ze-Kon (DeAlba) 116
Manners Fit (Frey) 116
Red Chafe (Giacomelli) 116
Parade Marshall (Dixon) 119
Also eligible:
Fostas Pet (Broomfield) 116
Roc An Noc (Giacomelli) 119
Lemah Glen (Terry) 119
Bold Miss (Dixon) 116

SIXTH RACE — Claiming, $1,025, for 3-year-olds, 6 furlongs:
Giving (Ulrich) 109
Many Ways (Thomas) 104
Lee Grant (Cormack) 116
Miss Carrie T (DeAlba) 111
Lottalife (Giacomelli) 119
Fleet Bay (Broomfield) 111
Princess Pam (Miller) 106
Iron Will (Marsh) 116
Special Flag (Terry) 111
Brown Wheat (Dixon) 111
Also eligible:
Foxy Price (Ulrich) 116
Blue Alta (Frey) 117
Betsy Lou (Terry) 111
Juniors Comet (Thomas) 109

SEVENTH RACE — Allowance, $1,300, for 3-year-olds and up, 6 furlongs:
A-Antone (Giacomelli) 120
Salado (Frey) 112
Midnite Babe (Broomfield) 115
B-Kronje (Cormack) 117
B-Big Julius (Cormack) 117
A-Travelwise (Giacomelli) 112
Mr. Hi Lo (DeAlba) 112
Constructive (Ulrich) 120
Pepperoni (Terry) 117
A-Entry
B-Entry

EIGHTH RACE — Claiming, $1,025, for 4-year-olds and up, 6 furlongs:
Patsy Mahone (Anderson) 107
Texas Idol (Rodger) 117
Doree Dee (Cormack) 114
Rudyarm (Terry) 119
Delfid (Dixon) 119
Sundorn Su (Miller) 109
Helicopter Man (Frey) 115
Vic Valley (Thomas) 109
Sleepy Star (Giacomelli) 119
Lady Verm (Broomfield) 114
Also eligible:
Lorettas Babe (Cochlin) 109
La Viscaina (Miller) 109
San Jac (Terry) 117
Jigaloo (Terry) 119
First post 4.30.

Scot Cup Holders Start with Draw

GLASGOW (Reuters) — More than 200,000 fans turned out for the opening of the Scottish football season Saturday.

They saw Rangers and Celtic win comfortably, cup-holders Hearts held to a 1-1 tie by St. Mirren, and Motherwell and Clyde share eight goals in a thriller.

It was a great day for Celtic's 17-year-old John Hughes, making his big league debut. He headed Celtic's first goal and provided the pass for a second by Mochan.

There were four hat-tricks. Archie Robertson scored one of them, including a penalty kick, for Clyde. Bert Black scored three goals for Kilmarnock against Hibernian. Gilzean did the same against Raith and Allison of Cowdenbeath got three before half-time against East Fife.

A preview of the English season was staged by league champions, Burnley, and the cup holders, Wolverhampton, in the F. A. Charity Shield game.

Wolverhampton was lucky to earn a 2-2 tie. Twice the cup team was behind and twice it equalized with surprise goals, while Burnley showed the form that took it to the top of the league last season.

Aberdeen 4, Ayr United 3.
Albion 0, Queen of South 3.
Alloa 1, Morton 2.
Berwick 2, Dumbarton 2.
Brechin 1, Stenhousemuir 3.
Celtic 2, Third Lanark 0.
Dundee 3, Raith Rovers 0.
Dunfermline 5, Airdrieonians 2.
East Fife 2, Cowdenbeath 5.
Falkirk 2, Arbroath 2.
Forfar 2, East Stirling 2.
Hearts 1, St. Mirren 1.
Kilmarnock 4, Hibernian 2.
Motherwell 4, Clyde 4.
Queen's Park 0, Montrose 2.
Rangers 3, Partick Thistle 1.
St. Johnstone 2, Hamilton 3.
Stirling 1, Dundee United 2.

ENGLISH FA CHARITY SHIELD
Burnley 2, Wolverhampton 2.

South Africa At 271 for 9

CANTERBURY, England (Reuters) — South Africa scored 271 runs for the loss of nine wickets today in opening a three-day cricket match against Kent.

Other close-of-play scores:

At Hove: Sussex 336 for 5 (J. Parks 102); vs. Northamptonshire.
At Kidderminster: Worcestershire 185 for 3 (D. Kenyon 125); vs. Somerset.
At Southend: Essex 289 for 9 (T. Bailey 86 not out); vs. Lancashire.
At Lords: Surrey 281 (J. Edrich 125); Middlesex 9 for 1.
At Birmingham: Glamorgan 184 for 4 (A. Lewis 92 not out); vs. Warwickshire.
At Nottingham: Nottinghamshire 261, vs. Derbyshire.
At Leeds: Yorkshire 193 for 3 vs. Leicestershire.
At Cheltenham: Hampshire 246 for 5; vs. Gloucestershire.

Boating Big Business

KELOWNA (CP) — Boating is getting to be big business in Canada.

Transport Minister Hees gave some figures on the rapid rise of the industry here as he opened the annual Kelowna regatta.

Industry in 1950, he said, produced only 17,730 small boats—canoes, rowboats, sailing craft and outboard and inboard motor boats.

Production has steadily climbed since to 29,365 in 1958.

Canadians now paddle, row or just steer 750,000 small boats—320,000 of them of more than 10 horsepower and under federal licence regulations.

Major League Pace-Setters

NATIONAL LEAGUE
(Through Friday Games)

	G	AB	R	H	Pct
Larker, Los Angeles	87	273	55	94	.344
Mays, San Francisco	105	406	81	136	.335
Ashburn, Chicago	105	388	76	122	.314
Groat, Pittsburgh	108	436	64	142	.311
Willis, Los Angeles	101	311	48	96	.309
Clemente, Pittsburgh	98	383	59	118	.308
Herrera, Philadelphia	101	363	46	111	.306
White, St. Louis	108	426	69	129	.303
Taylor, Philadelphia	102	412	58	124	.301
Cepeda, San Francisco	102	393	50	116	.295

AMERICAN LEAGUE

	G	AB	R	H	Pct
Skowron, New York	98	375	45	120	.320
Smith, Chicago	108	411	63	131	.319
Minoso, Chicago	109	421	65	133	.316
Power, Cleveland	98	334	47	120	.313
Sievers, Chicago	89	307	66	95	.309
Runnels, Boston	102	388	65	119	.307
Aspromonte, Cleveland	78	267	39	81	.303
Robinson, Baltimore	110	424	50	128	.302
Kuenn, Cleveland	97	366	54	110	.301
Maris, New York	101	375	80	111	.296

RUNS BATTED IN
National League — Banks, Cubs, 90; Aaron, Braves, 83; Boyer, Cards, 77; Mays, Giants, 74; Cepeda, Giants, 74.
American League — Maris, Yanks, 94; Skowron, Yanks, 80; Minoso, White Sox, 77; Wertz, Red Sox, 74; Gentile, Orioles, 72.

HOME RUNS
National League — Banks, Cubs, 31; Aaron, Braves, 30; Mathews, Braves, 25; Boyer, Cards, 23; Mays, Giants, 21.
American League — Maris, Yanks, 35; Mantle, Yanks, 27; Lemon, Senators, 27; Colavito, Tigers, 22; Sievers, White Sox, 22; Skowron, Yanks, 22.

PITCHING
National League — McDaniel, Cards, 10-3; Law, Pirates, 16-5; Williams, Dodgers, 12-4; Broglio, Cards, 14-5; Farrell, Phils, 9-4.
American League—Coates, Yanks, 9-3; Perry, Indians, 14-5; Staley, White Sox, 11-5; Estrada, Orioles, 13-6; Stobbs, Senators, 8-4; Brown, Orioles, 8-4.

Junior Team Now Complete

VANCOUVER—Terry Campbell and Gordie Robertson earned the third and fourth positions on the British Columbia junior golf team by turning in the best scores in a 36-hole medal test involving three players.

Already named to the team were John Morgan of Vancouver and Dick Munn of Victoria.

Chess Club's Ladder List Unchanged

Standings in the two divisions of the Victoria Chess Club's ladder competition remained unchanged. R. R. Bennett, leader in the Red Division, drew with his nearest opponent, C. Birch, while T. J. Stewart, White Division leader, didn't play but kept his position.

STANDINGS

Red Division	White Division
1. R. R. Bennett	1. T. J. Stewart
2. C. Birch	2. J. Hobson
3. A. H. Sheard	3. D. Richardson
4. E. Woodcock	4. L. Hall
5. J. Horvath	5. Dr. R. L. Miller
6. G. Topham	6. O. Jowett
7. M. L. Olsen	7. E. W. Wilson
8. J. Gerke	8. J. Chapman
9. L. Basanta	9. A. Strodyk
10. B. Marte	10. W. deHavilland

RESULTS
Red Division—Birch ½, Bennett ½; Sheard 1, Woodcock 0; Horvath 1, Topham 0; Gerke ½, Olsen ½.
White Division—Hobson 1, Richardson 0; Hall 1, Dr. Miller 0; Jowett 1, Wilson 0; Chapman 1, Strodyk 0.

SCHEDULE
Red Division, Tuesday—Sheard vs. Birch, Horvath vs. Woodcock; Olsen vs. Topham, Basanta vs. Gerke, Horne vs. Marte, Adlkirchner vs. Restall, Doesburg vs. Steel, Bennett—bye.
White Division, Friday—Hobson vs. Stewart, Hall vs. Richardson, Jowett vs. Dr. Miller, Chapman vs. Wilson, deHavilland vs. Strodyk, Williams—bye.

BOAT and MOTOR CAMPING EQUIPMENT
INSURANCE
Terms to Suit Your Budget
Consult
A. BERNARD & CO. LTD.
629 FORT STREET

MOVING? SAVE ½ THE COST
Rent-A-Truck
EV 6-4411 SYLVESTER U-DRIVE LTD.

complete INSURANCE COVERAGE
SAVE OVERLAPPING.. SAVE ACTUAL MONEY with a COMPOSITE DWELLING POLICY
One Premium— One Policy One Expiry Date
It's a "Board" insurance that combines all the features of your dwelling, personal property and liability in a single policy. Let's talk it over now. You receive credit for all policies presently in force.
Real Estate Mortgages Auto Finance
RITHET CONSOLIDATED
Serving Victoria 89 Years
706 FORT STREET Just Above Douglas

FAN FARE By Walt Ditzen

Independent Playoffs Underway

Cantins play Northwest Creamery in a best-of-three semi-final series in Independent Softball League playoffs this week. Creamery defeated RCMP in a sudden-death playoff.

Winners of the series plays Pacifics, who have nailed down first place. They won the Howard Curling Trophy. Sooke Fuel has donated a trophy for the playoff winners.

FINAL STANDINGS

	W	L	Pct.	GBL
Pacifics	15	7	.681	—
Cantins	13	9	.591	2
RCMP	11	11	.500	4
N.W. Creamery	11	11	.500	4
Dormans	9	14	.343	6
Duncans	8	14	.363	7

Last week's results—RCMP 9, Duncans 0; N.W. Creamery 8, Dormans 7; Cantins 9, Duncan 8; RCMP 12, Pacifics 8.

WOMEN'S LEAGUE
(Final Standings)

	W	L	Pct.	GBL
Sooke Fuel	12	2	.857	—
Glancys	7	7	.500	5
Independents	2	12	.142	10

Lake Hill Bowlers Host Scotch Doubles

Mr. and Mrs. W. J. Green of Oak Bay will be on hand to defend the Anscomb Cup when the popular Scotch mixed doubles event is staged next week at Lake Hill Lawn Bowling Club.

A total of 44 entries have been received for the annual event in which men and women skip alternate ends.

1. A. Mitchell and Mrs. Ross (LH); 2. Mr. and Mrs. Stewart (OB); 3. E. Campbell and Mrs. Kennedy (B); 4. Mr. and Mrs. McNair (CP); 5. Mr. and Mrs. Wright (VW); 6. Mr. and Mrs. Robson (Vic); 7. J. Newton and Mrs. Butler (LH); 8. Mr. and Mrs. Hiquebran (VW); 9. C. Oberg and Mrs. Shearing (VW); 10. Mr. and Mrs. de Bourcier (LH); 11. A. Findlay and Mrs. Taylor (VW); 12. Mr. and Mrs. Holyoak (OB); 13. Mr. and Mrs. Dickie (VW); 14. D. Fyvie and Mrs. Wilson (CP); 15. W. Webb and Mrs. Law (B); 16. R. Shanks and Mrs. Davies (LH); 17. R. Price and Mrs. Rumball (B); 18. Mr. and Mrs. E. Jolly (Vic); 19. H. Baker and Mrs. Wallace (VW); 20. S. Maddelon and Mrs. Carpenter (LH); 21. A. Barnes and Mrs. Stewart (OB); 22. W. Cantelon and Mrs. Turner (LH); 23. Mr. and Mrs. Davidson (VW); 24. J. McMillan and Mrs. Stayles (B); 25. Mr. and Mrs. J. Green (OB); 26. Mr. and Mrs. S. Barr (CP); 27. Mr. and Mrs. J. Keating (VW); 28. C. Davies and Mrs. Atkins (LH); 29. Mr. and Mrs. G. Almond (B); 30. G. Asquith and Mrs. Martland (CP); 31. Mr. and Mrs. S. Keating (VW); 32. C. Atkins and Mrs. A. Knopt (LH);

33. J. Hobbs and Another (Vic); 34. A. Tattersall and Another (LH); 35. O. Zimmer and Mrs. Minty (OB); 36. G. Balfour and K. Schmelz (LH); 37. G. Upward and Another (Vic); 38. Mr. and Mrs. K. McConnell (LH); 39. Mr. and Mrs. A. Donald (B); 40. H. Kesterton and Another (Vic); 41. Mr. and Mrs. J. Brereton (B); 42. J. Martin and Mrs. Turner (CP); 43. J. Bartham and Another (Vic); 44. H. Harris and Another (LH).

1 to 16 play Monday at 7 p.m.
17 to 32 play Tuesday at 7 p.m.
33 to 44 plus the winners of 1 to 8 play Wednesday at 7 p.m.

CLEARANCE SALE MEN'S SHOES
Nunn-Bush Ankle Fashioned Oxfords
SUBSTANTIAL SAVINGS AT OUR
SALE PRICES $14.88 AND $18.88
Also other brands $9.88 and $12.88
P. C. McEwan — MEN'S SHOES —
1447 Douglas EV 6-1622 Victoria, B.C.

Willingdon Cup Playoff Monday

Alberta Ties B.C. in Team Golf

OTTAWA — British Columbia had its second successive Willingdon Cup victory, and its sixth in nine years, within easy grasp Saturday afternoon, then was forced into a playoff with the rallying Alberta golf team.

Led by Canadian amateur champion John Johnston, the West Coast team piled up an 11-stroke edge at the halfway mark of the annual inter-provincial competition, in which medal scores for the four-man teams for 36 holes decide the winner.

It seemed enough, but the West Coasters, perhaps not used to the 85-degree heat at the Ottawa Hunt Club, faded badly on the afternoon round and needed 22 strokes more than they did in the morning. The Albertans matched their collective morning score of 303 as both teams finished with 606.

FIRST SINCE 1938

Officials announced that the winner would be decided by scores turned in by members during Monday's qualifying play in the annual Canadian amateur championship. It was the first tie since 1938, when Ontario won a six-hole playoff from Quebec.

Quebec was third this time, eight strokes behind the leaders and two ahead of Ontario. None of the other four teams was within 20 strokes.

Par of 73 was beaten only twice and equalled twice as the cream of Canada's amateur golfers failed to match par figures over the 36 holes.

Closest was Johnston, who opened with a 70 before slipping to a 77 in the afternoon. Vancouver's Ron Willey shot a 72 in the morning, soared to a 78 in the afternoon. Alberta's best, Keith Alexander of Calgary with 149, had a par 73 in the morning. So did Gary Cowan of Ontario, who was 78 in the afternoon.

JEROSKI BALLOONS

With Laurie Kerr of Victoria getting a 74 and Joe Jeroski of Vancouver, who started with a fine 35 on the first nine, adding a 76, B.C. appeared to be in no trouble after the morning round. But Johnston's 77 was the best the team could do in the afternoon as both Willey and Kerr shot 78s and Jeroski ballooned to an 81.

The Albertans were steadier with Alexander, Bob Wylie and Neil Greene all shooting afternoon 76s and Eddie Schwartz a 75.

Greene provided the big finish for the Alberta team. He came up with a birdie 2 on the 155-yard 17th hole and then parred the 535-yard 18th to give his side its sensational come-from-behind deadlock.

Alexander's 149 was the second-best score, and the only other below 150. Willey and Claude Dufour and Tom Hunter of the Quebec team all shot 150, the rest were anywhere between 151 and 166. All, that is, except Bill McCall of the Nova Scotia team. His 91-96—187 will be something he'll remember for some time.

★ ★ ★

Scores, Team by Team

BRITISH COLUMBIA (606)
John Johnston, Vancouver 70-72—147
Ron Willey, Vancouver 72-78—150
Laurie Kerr, Victoria 74-78—152
Joe Jeroski, Vancouver 76-81—157

ALBERTA (606)
Keith Alexander, Calgary 73-76—149
Bob Wylie, Calgary 76-76—152
Neil Greene, Edmonton 76-76—152
Eddie Schwartz, Lethbridge 78-75—153

QUEBEC (614)
Claude Dufour, Beloeil 74-76—150
Tom Hunter, Montreal 75-75—150
Bob Pollock, Hull 78-76—154
Dave Hardie, Montreal 79-81—160

ONTARIO (616)
Gary Cowan, Toronto 73-78—151
Jack Kenney, Woodstock 77-74—151
Dave Morland, North Bay 77-80—157
Nick Weslock, Toronto 81-76—157

MANITOBA (629)
Bill Pidlaski, Winnipeg 78-76—154
Wally Keep, Winnipeg 77-79—156
Glen Harvey, St. Boniface 81-76—157
Ron Fiddler, Winnipeg 79-80—159

SASKATCHEWAN (634)
Stan Homeniuk, Yorkton 79-77—156
Bob McCusker, Saskatoon 77-80—157
Dr. D. F. McAlpine, Regina 82-77—159
Kelly Carin, Saskatoon 77-85—162

NEW BRUNSWICK-PRINCE EDWARD ISLAND (641)
A. MacKenzie, Charelletown 81-75—156
John Sears, Fredericton 79-77—156
Doug Lewis, Moncton 79-84—163
Barry Babcock, Newcastle 79-87—166

NOVA SCOTIA (664)
Peter Hope, Dartmouth 76-77—153
Bryson Crowell, Halifax 82-80—162
Floyd Keddy, Dartmouth 80-82—162
Bill McCall, Dartmouth 91-96—187

Darling Daughter Just Like Mom

SAINT JOHN — Judy Darling of Hudson Heights, Que., 22 and pretty, Saturday became the first daughter of a champion to win the Canadian ladies' amateur golf championship.

Her mother, Mrs. A. B. Darling, won in 1936 just two years before Judy was born, was on hand at the final green when her daughter canned a six-foot pressure putt on the 36th for a one-up victory over hard-fighting Mrs. Frank Stranahan of Toledo.

It was a fitting climax to a great week of golf by the young champion, but she made it the hard way after it seemed she was on her way to an easy victory. Mrs. Stranahan twice battled back, the last time almost making it as she set up one of the most spectacular finishes in the history of the event.

Miss Darling kept up her precision golf in the morning with one birdie, 15 pars and two bogeys as she waltzed to a five-hole lead.

Mrs. Stranahan made her first bid as the afternoon round started, pulling to within two holes before Judy settled down to have her five-hole lead back after 27 holes had been played.

There the Toledo golfer stormed back. She won the 28th, 29th, 31st and 33rd holes to get within one. Miss Darling managed a half on 34 but she had no answer for her opponent on the 35th, where Mrs. Stranahan hit a terrific second shot onto the green and sank her first putt for an eagle three.

With the gallery of 2,000 lining the fairways and green on the 215-yard 36th, Miss Darling showed the mark of a champion by calmly stroking the six-footer in for her par three.

Sailors Try Their Luck At Fishing

Annual RCN Anglers' Association derby will be held today in Saanich Inlet. Event begins at daybreak and concludes at 2 p.m. at the Anchorage boathouse where Captain J. C. Pratt, RCN, will present prizes.

Major prize is the Woodward's Trophy, won last year by Vic Holman, Jr.

An estimated 200 hopeful sailors will take part.

DO YOU KNOW
In 1959 we saved $22 Million formerly paid (they say) to service the Province's Debt; but our taxes haven't gone down?
GO GRIT
Victoria Liberal Ass'n.

MERCEDES-BENZ
"INVEST"
$3446 IN 180 GAS
$3571 180 DIESEL
$3848 190 DIESEL
AVAILABLE NOW
819 Yates EV 4-8174
National Motors

FOR SAFETY'S SAKE RE-TIRE or RETREAD
GOODYEAR
Factory-Guaranteed Retreads from $12.85 exch.
Open Thurs. and Fri. to 9 P.M.
GOODYEAR TIRES
VICTORIA LTD.
LOTS OF PARKING SPACE
EV 2-6184
Government at Herald

ADVERTISE WHERE THE MASSES SHOP . . .
VICTORIA'S 2 DAILY NEWSPAPERS ARE DELIVERED INTO VIRTUALLY EVERY HOME IN GREATER VICTORIA

RENT THIS BOAT
18-Ft. Reinell Super Convertible
Completely Safety Equipped All-Electric
The Ideal Family Boat
Rent by day, week or month. Completely "Risk" insured. Reserve now by phoning
Harbor Marine—B.C. Yacht Brokers Ltd.
39 Songhees Rd. (by Johnson St. Bridge) EV 6-3494

IF YOU DON'T OWN A VOLKSWAGEN You're Missing Something!
VOLKSWAGEN is the largest-selling import car in the world today by far. THERE IS A REASON!

COME IN AND TEST-DRIVE the amazing VOLKSWAGEN TODAY!
Designed with your budget in mind . . . it's truly the ECONOMY CAR. Its standard of quality has made Volkswagen famous throughout the world. It gives you 40 miles per gallon of gas. Its air-cooled engine can take top-speed driving all day long without strain. Torsion bar suspension for riding comfort even big cars can't match!
AS LITTLE AS $180 down or your present car, will put YOU behind the wheel of a Volkswagen
FREE 50,000-MILE GUARANTEE
FREE LIFETIME LUBRICATION
with every new car sold from Aug. 15th to Sept. 15th
SPEEDWAY MOTORS
971 YATES Volkswagen Sales and Service EV 5-2415

Clyde Gilmour's Record Shelf

Stereo Slowly Getting in Groove

After many wary postponements and careful tests of equipment in Toronto, New York and London, I have finally made extensive (and expensive) changes which now enable me to listen to stereophonic recordings in my music room.

My "regular" LP discs and my old and cherished 78s as well as my smallish stock of the little seven-inch 45s, can still be played over the new set-up. In fact they sound better than ever, presumably because a good stereo "head" or cartridge rides the grooves more lightly and steadily than the excellent "mono" or standard cartridge I had been using.

Here's a summary of my impressions thus far:

● But not all stereo discs are superior to their ordinary mono equivalents.

● Surface noise, in the dozens of stereo LPs I've been hearing, is often much worse on stereo than on mono—(Item: I bought 14 LPs with various labels at one record-shop—and had to return seven of them, after one playing each, because of intolerable clicks, pops, thuds, 33-rev. "swish," and other non-musical tribulations.)

● Stereo-in-the-home, without a doubt, is here to stay and represents an immense advance in the efficiency of the phonograph. But many annoying "bugs" must still be eliminated in the manufacturing process.

Without any question they will be eliminated—because already plenty of first-rate stereo discs are on the dealers' shelves.

● Stereo is emphatically not a mere gimmick and does not depend on left-to-right "ping pong" stunts in the reproduction. At its best the result can be really thrilling. You can listen to it for hours and hours without "ear fatigue."

One of the finest stereo discs I've heard is a Deutsche release from Germany (SLPM 138080) on which Herbert von Karajan conducts the Berlin Philharmonic Orchestra in eight of the Hungarian Dances by Brahms and five of the Slavonic Dances by Dvorak.

Equally impressive is another Deutsche (SLPM 138113) featuring the same superb orchestra—this time under Karl Bohm—in Brahms' First Symphony.

Bernard Haitink, a smiling young Dutch maestro, makes his phonographic debut (so far as I can discover) at the helm of the Concertgebouw Orchestra of Amsterdam in more music by Dvorak: the Second Symphony and four of the Slavonic Dances. Poorish surfaces but resonant sound and solid performances. This is an Epic stereo BC-1070.

Historic Fortress Sold for $54,000

LE PALAISE, France (AP)—The 17th century fortress of Belle-Ile-Enmer, built by Vauban, the noted French strategist and architect, was sold Friday for $54,000. Called La Citadelle, the fortress at one time was assaulted by both the Dutch and the British and served as a prison for German soldiers in two world wars.

Jukes' Jingle Jars Cut-Off Composer

★ ★ ★

Dimes Roll In, Jazz Rolls Out But Nothing for the Writer

★ ★ ★

TORONTO (CP)—The dimes and quarters of music lovers jingle to the tune of $35,000,000 a year in juke boxes across Canada, but composers are not getting one penny of it and they are concerned about it.

The composers, Author and Publishers Association of Canada, which has fought for years for a revision of the Canadian Copyright Act, says composers are being deprived of at least $250,000 a year in royalties on music performed in Canada. The figure may be as high as $500,000.

Work of American composers, of course, forms the bulk of the juke-box output. There are only about 500 composers in Canada and little of their work gets into the popular records.

★ ★ ★

"All we want is a fair share for the composers," says W. St.Clair Low, general manager of CAPAC.

The nub of the situation is a Supreme Court of Canada decision which has the effect of exempting juke-boxes and public background music systems from paying for performing rights under the Copyright Act.

Under a 1938 amendment to the Copyright Act, tariffs are assessed against broadcasting stations and manufacturers of record players.

The result, CAPAC says, has been a loss to the composer. In the United States, the situation is similar to that in Canada.

In Canada, television and radio stations contribute to the composer through payment of broadcasting fees amounting respectively to 1½ and 2 per cent of their commercial revenues.

Outdoors with Merriman

Trails, Falls, Pools Make Gem of a Park

By ALEC MERRIMAN

To fully appreciate Vancouver Island's fine provincial campsites one should really spend a night or two in each one. We have been surprised to find how our preconceived ideas—formed through occasional sightseeing stopovers—changed after spending a night or two in a park.

That is what happened to us at Little Qualicum Falls Park. In past years we had stopped off at Little Qualicum on various trips to Port Alberni. We had driven through the campsites above the river and had walked from the expansive picnic site along the picturesque and rather awe-inspiring trail to the upper falls.

"Why would anyone wish to spend more than one day here. . . . It is miles from nowhere. . . . We wouldn't want to let our kids run loose around those steep canyons at the falls. . . . What do people find to do after the first hour or two?" were some of the thoughts we had about Little Qualicum.

How wrong we were. Little Qualicum Falls is a delightful gem of a park, a lovely place to take children, has enough trails to keep one busy exploring a couple of days, and features kiddie wading pools as well as one of the nicest swimming holes on the Island. The falls are far along the trail from the campsites. The park is a wonderful base camp for the mid-Island vacationland.

Scenic qualities of Little Qualicum had always been fully realized.

We found we were rather late in finding out just how fine a place this park, midway between Parksville and the Albernis, really is. Its 100 camping units have been fully occupied almost every day since July 1 and one has to be on his toes to get a campsite, although some are vacated every day. Some spend their entire vacation at Little Qualicum.

Monday Moving Day

Incidentally, Monday appears to be moving day in both provincial and private campsites.

We pulled into Number 65 campsite in the new section of Little Qualicum Falls Park with a we-suppose-we-have-to-stay-here attitude. We had difficulty finding a vacancy and ours was the last one available that night.

It was a double campsite and our neighbors were Mr. and Mrs. Al Elliott, 2817 Wyndeatt, and their children, Terry, 15, Jo Ann, 8, and Jimmy, 6.

It was that family which wised us up to the amenities of Little Qualicum. They must have thought we were pretty sour people when we browsed over to their campsite and asked: "What on earth do you find to do here with a family."

They had been on a camping holiday, taking in Long Beach, Rathrevor Beach and Stamp Falls.

"We prefer Little Qalicum to them all," said Al, who is president of the Babe Ruth League in Victoria and who is working to start a Connie Mack League.

Spectacular Falls

We later walked along the river path and were amazed to find a part of Little Qualicum Falls Park we had never known existed. It is a lovely walk and was a hive of activity with swimmers and fishermen dotting the river banks. The official swimming hole was a real surprise. Deep and crystal clear, it is a little game and the most popular place in the park.

We walked farther along the trail to the spectacular upper and lower falls of the Little Qualicum, a delightful hike which should be taken much more slowly than we took it in the waning hours of daylight.

There are three miles of trails within the park and the Little Qualicum River provides some of the best rainbow trout fly fishing on the Island.

Cubmaster Joe Peter moved in with his large family, wife, Helen, sons Morris 11, Bruce 9, Robert 8, Douglas 5, Frankie 2, and nephew Jim Stanley 14, of 1016 Deal Street, Victoria.

Job for Everyone

What a ball that family had. Here were people enjoying the provincial campsites to the fullest.

Every youngster had a job to do . . . and minutes after they pulled out of their light delivery truck the tent was pitched, a campfire was going and a steaming pot of corn was on. Next came a swim in the river—they didn't find the big swimming hole the first night—and then a wiener roast, a marshmallow feed and an old-fashioned family sing song.

We turned Boy Scouts ourselves at this park and decided to try and cook without a frying pan. We took some heavy duty aluminum foil and stretched it over the park campfire. Then we took another piece of foil and moulded it into a bowl shape. It did the work of a frying pan and we found we were able to cook veal steaks over the campfire using foil instead of a frying pan. We had read about this gimmick and thought we would give it a try before passing it along. Foil has many camp cooking uses, such as wrapping salmon, potatoes and corn and cooking them right in the hot embers.

Old-fashioned river swimming hole is one of the most popular features of Little Qualicum Falls Park. There are also smaller swimming holes and wading pools along the river. —(Colonist photo by Alec Merriman.)

DONALD CAMPBELL . . . 80 tires

★ ★ ★

'Has to Be Done'

Fun Starts At 450

By HAL BOYLE

NEW YORK (AP) — Why should a wealthy businessman with a pretty wife — and a great joy in living — want to risk his life trying to drive a car more than 400 miles an hour?

"You can't logically explain why you feel something has to be done, and you are the one who must do it — at least I can't," said Donald Campbell.

"This is something you either feel, or you don't feel."

But friends say that with Campbell the desire to set a land speed record is a matter of family honor.

★ ★ ★

He idolized his father, the late Sir Malcolm Campbell, and watched as his father in his last race against time in 1935 roared across the Bonneville salt flats in Utah at 301 miles an hour.

Donald, no stranger to speed, has broken the water speed record six times and holds the present record of 260.35 miles an hour.

★ ★ ★

Donald's ride to glory or defeat at Bonneville this September will be made in a 30-foot gas turbine-driven car, called Bluebird, the same name borne by a long string of Campbell speed cars and boats since 1911.

It is a $4,000,000 venture. The four-ton, low-slung car represents the combined genius of 68 British companies, 5,000 blueprints and a million hours of labor since 1955.

★ ★ ★

Campbell is also bringing over 80 tires and 35 tons of engineering equipment and spare parts. The car is designed to go 500 m.p.h. but anything over 400 will set a new mark.

"The strain on the tires will be about 100 times greater t 475 m.p.h. than at 400 m.p.h.," he remarked. "But I figure the fun really starts at about 450 m.p.h."

Boom for Canada, Gloom in U.S.

Seaway: Feast and Famine

Strikes, Competition Hit American Ports

(Telegram News Service)

Despite an outbreak of gloom in the United States, Canadian ports are more than satisfied with second year operations of the St. Lawrence Seaway.

Toronto, the key Canadian port on the inland waterway, is booming with a 20 per cent increase in overseas business.

The boom includes a steady 15 per cent growth in overseas package cargoes, considered the cream of the Seaway tonnages.

Hamilton's total cargoes, domestic and foreign, are up, although that port is concerned about its overseas package goods trade.

★ ★ ★

However, the situation in the United States has prompted government leaders to call for a study to find out a way to give the Seaway a shot in the arm.

Most of the U.S. alarm comes from the withdrawal of Grace Lines from its highly subsidized Caribbean - South American service.

Grace withdrew after complaining of low cargoes, poor ports and shipping delays. The line earlier praised Toronto as the "only real seaport on the Seaway."

★ ★ ★

Except for Chicago, Toledo and Milwaukee, the U.S. Great Lakes ports were unprepared for the opening of the Seaway. Buffalo, Cleveland and Detroit did little to prepare themselves as ports on the "fourth sea coast."

While Toronto built huge new piers for ocean business these ports contented themselves with predictions they could easily switch from lake to ocean ports at a minimum of expense and planning.

★ ★ ★

A 20 - day longshoremen's strike that idled every U.S. port except Detroit also hit them hard just after this year's season opened.

The Seaway itself is handling more bulk cargo than last year — but general cargo is down, particularly in June when it slumped almost 48,000 tons under last year. It has dropped from 489,824 tons in April to June 1959 to 404,009 in the same time this year.

The strike and competition from railways and ocean ports are blamed for the drop.

Reds Sailing To Antarctic

MOSCOW (AP) — The sixth Soviet expedition to the Antarctic will sail at the end of October, Tass reported Saturday. The Soviet news agency said the expedition will study winds, temperature, solar and cosmic radiation, earthquakes and the earth's magnetic fields.

Manning Park

B.C. Building Home For Mice, Snakes

HOPE (CP) — The British Columbia government is going to put up a permanent home for a group of squirrels, field mice, snakes and trout in nearby Manning Park.

Recreation Minister Earle Westwood has called tenders for construction of a permanent natural museum to replace a tent show operated for the last two years at Pinewood Lodge, accommodation centre for visitors to the park 90 miles east of Vancouver.

FLORA, FAUNA

Summer visits by tourists totalled 17,000 last year. The new building will cost about $25,000 and contain samples of B.C. flora and fauna, with descriptive charts on conservation.

Amsterdam's Schipol airport is built on reclaimed land below sea level, parked aircraft sitting 13 feet below boats and barges on nearby canals.

The Car Corner

Designers Tackling Service Bill Woes

By J. T. JONES

The problem of spending $30 worth of a mechanic's time to replace a 10-cent part is exercising the minds of car design teams.

I hear a whisper in the distance: "And about time, too."

The heat came from insurance companies, but the manufacturers had been thinking about it, too, with their own money well to the fore.

"We have always stressed quality and serviceability," said an industry spokesman, "because that's a good way to keep down warranty costs."

Whatever the motives, the owner will benefit in the long run.

The manufacturers say they have been working on the problem for years and intend to keep it up. Ford's big push began four years ago, said Sid Swallow, director of service for Ford of Canada. "We have always had a component of engineering called service engineering, but this has now become a very important part of the design team."

He said all new designs come before this group to be examined for serviceability, get-at-ability and repair cost before they are allowed off the drawing board and into the workshops.

General Motors sees the problem as a mixture of the desire to hold down manufacturing and repair and service costs, and still give the public sculptured fenders. It says it's doing its best to satisfy both sides.

★ ★ ★

The insurance companies' contribution consists of offering special rates to easy-to-fix cars.

Many offer reduced rates for compacts and for models with bolt-on fenders and other similarly simple components. The companies have published lengthy lists of cars that qualify for such a saving.

They also jack up the premiums a bit for cars with features that make them unusually expensive to repair. Tricky curved windshields are featured in this field.

★ ★ ★

There's no doubt all these people are on the right track, but another train went by some time back with a lot of foreign cars on it.

The two leaders in serviceability and simple repair, as far as I can determine, are two hot competitors, Volkswagen and Renault.

Volkswagen is built on the sub-assembly or take-it-out-to-fix-it system for mechanical components, and its fenders are bolted on, not welded.

Renault is famous for the low cost of a total engine rebuild—thanks largely to a kit system (that includes new cylinders) at a modest price.

Foreign cars used to have a reputation for being strangely put together, while domestic models were simple and straightforward. I think a lot of this was purely in the mechanic's mind — plus the fact that not many until the past couple of years had the European-size tools.

Now that threads and bolt-heads are more standardized and foreign cars are a familiar sight in almost any garage—at least in this area—the situation in general is much happier.

Relic Hunters Bristle

New Battle, Old Battlefield

RICHMOND, Va. (AP)—N. E. Warinner never cared much for history. Then he found a cannon ball. Now he digs into U.S. Civil war history like Huck Finn going after fishin' worms.

Literally. With a shovel.

And it's made a historian of him.

Warinner has become executive assistant of the Virginia Historical Society, a member of the Richmond Civil War Round Table, and an expert on Civil War battlefields, uniforms and armament, all because of his hobby.

He's a relic hunter, a scavenger of old battelfields.

The battlefield relic hunter is a recent breed, a stepchild of the revitalized interest in the Civil War.

Relic hunting is a competitive business, without honor. If a hunter doesn't maintain secrecy, he will find his "hot spot" clean to the second layer of subsoil when he returns.

"When two relic hunters see each other on the battlefield," says one of them, "they bristle up like a couple of old dogs."

The largest species of brown bears get their common name from Kodiak Island, off Alaska.

LAST WEEK!
on stage nightly—8th year
SMILE SHOW
Fun — Music — Laughter
Langham Court Theatre
8.30 p.m. — tickets $1.25
reservations EV 6-3311

$2,355.00 CASH
OPTIMIST BINGO
THURSDAY, AUG. 18
CURLING RINK
8 p.m.—Tickets $1.00
Limited Seating
See Our Classified Ad Under Coming Events

See The Butchart Gardens world famous
SEE THEM AGAIN!
This Weekend
Ever changing, always lovely, the summer flowers are beautiful. Be sure to see the begonia bar with its exotic hanging baskets. Take a peek in the big show greenhouse bursting with tropical color. Drive out for lunch and just relax for an hour or so.
Restaurant: 11 a.m. - 5 p.m.
Romantically illuminated: Dusk-11 p.m.
Open: 9 a.m. - 11 p.m.
Adm.: $1.10, Ch. 26c, tax incl.

PREMIUM CAR?
MORRISON
CHEVROLET - OLDSMOBILE
Yates at Quadra

Louis Armstrong
and His All★Star Band
Presented by Victoria Cosmopolitan Club
Victoria Memorial Arena
Saturday, Sept. 17th — 8 p.m.
MAIL ORDER BOX OFFICE NOW OPEN
Tickets $1.50, $2.00, $2.50, $3.00 and $3.50
Order tickets by mail NOW. Arena Box Office. Blanshard St., Victoria
Please forward ..... tickets at ..... for the Louis Armstrong Show to:
Name .....
Address .....

RENAULT
TWO MODELS
DAUPHINE $1798 Fully Equipped $179 down $55.00 per month
750 DE LUXE $1398 Fully Equipped $95 down $47.00 per month
ENSIGN MOTORS
2017 QUADRA (Opp. Curling Rink) EV 5-3612

LET'S TALK

By Rudolf Flesch

As I mentioned earlier in this column, we've had an Indonesian exchange student in our house this year, who recently left us to go home to her native Java.

Lien is a Moslem, and so naturally we've refrained from eating pork ever since last September.

Now that she has left, a funny thing has happened. Without even mentioning the subject, my wife and I have plunged into a tremendous orgy of eating pork, pork, pork in all its forms and varieties.

We've had a great baked ham over the weekend, we've had a picnic or two with real, honest-to-goodness, made-with-pork wienies, we've stacked up on deviled ham for sandwiches and we've had a stunning Sunday breakfast with eggs and a mountain of bacon.

And still our appetite for pork has not abated. My wife says she's going to fix ham salad with the rest of the ham; and of course any day now we're going to have a fabulous roast pork dinner.

It's the Greatest

All I can say is that the humble pig is one of the greatest gifts of God—as far as food is concerned, let me come right out with it and assert boldly that it's the greatest. I know, of course, that the traditional American answer to the question, "What's your favorite food?" is steak; but I am a first-generation American, raised on less beef-conscious soil, and my unhesitating reply is roast pork.

I'm right there with Charles Lamb who wrote the greatest essay on food ever written—"A Dissertation on Roast Pig."

Consider the glories of a pork roast, with the white solid meat and the fatty crust and the delicious things to gnaw near the ribs. How can a steak compare with that? A steak, as far as I am concerned, is a steak. Fine, wonderful meat, but without that extra, ultra-delicious something that is embodied in roast pork.

And in baked ham, done just right. And in crisp, really crisp bacon with eggs for breakfast. And in God's own glorious combination of ham and eggs. And in a first-rate ham-and-cheese sandwich. And in pork and beans. And in the dozens of types of sausages made with ham.

Ham Everywhere

While Lien was here, we discovered that hamless sausages are virtually non-existent; we had to shop at kosher meat counters for our lovely young Moslem maiden.

No, let's face it, pig's meat is mankind's top food. I don't believe for a minute that the ancient Jews ruled out pork because they had some pre-scientific hunch of the dangers of trichinosis. No, no. This great spiritual people stayed off pork simply because it's the greatest food temptation on earth—the first step on the road to the sin of gluttony.

A person who never touches pork, ham, or bacon—not to speak of lobster, anything fried in butter and so forth and so on—automatically leads the life of a semi-ascetic and is that much nearer to salvation.

Well, we've had a year of it and probably it was good for us all. Now we're back where we started—unrepentent, doubly enthusiastic eaters of pork and ham.

PERSONAL BEES

LONDON, Ont. (CP)—Gasoline dealer Frank LeFrank had to remove bees—free of charge—from cars. They were his bees.

MERCEDES-BENZ
NEW 220
6-CYLINDER SERIES
Too popular to sell from stock. Special consideration for factory orders. From
$4323
819 Yates EV 4-8174
National Motors

Nervous Beauty

Suzy Joins 'Margaret Set'

LONDON (UPI)—American actress-model Suzy Parker is being toasted as the newest member of the "Margaret Set" after she made the rounds of London's gay spots Friday with the princess and Antony Armstrong-Jones.

British newspapers featured the willowy Miss Parker in their gossip columns and printed photographs showing her at the theatre with Margaret, Armstrong-Jones and Billy Wallace—onetime favorite escort of the princess.

"Suzy in the royal circle," headlined the tabloid Daily Sketch.

"A new face in the Margaret Set," said the Daily Express over its gossip column, which told its readers that green-eyed Suzy has been called "the most beautiful woman in the world."

Miss Parker, who is making a film in London, emerged from the side door of the Royalty Theatre with Princess Margaret, Armstrong-Jones and Wallace after seeing the play, "The Visit."

"Miss Parker, dressed all in black, looked nervous," the Sketch reported.

"Perhaps she hadn't been out so much. Certainly she's never been ushered into a royal Rolls by Tony Armstrong-Jones."

The Royalty Theatre manager, according to the Sketch, reported that Suzy was the quiet one in the foursome during the intermission.

"But then Suzy is a reticent girl," the paper added. "She kept her marriage to a French journalist (Pierre de la Sall)—now being dissolved—secret for three years."

After the theatre, the foursome went on to a nightspot to see the "Harlem Heatwave" show and then to the plush society restaurant.

LOUIS ARMSTRONG

Island Fans Get Tickets

A special service is offered by the Victoria Cosmopolitan Club to up-Island residents that would like to attend the Louis Armstrong Show at Memorial Arena, Sept. 17.

They are invited to call Bob Marconi at EV 3-3180 for tickets. This comes in response to the many inquiries about the show that have come from up-Island points.

Philosophy in Roles

Minister Invites Stars to Talks

NEW YORK (AP) — "Any play that asks an ultimate question about life or God is basically religious drama," says Rev. William Bell Glenesk.

And as such it's worth considering its message in church.

Mr. Glenesk, 33-year-old native of Toronto, has been putting his belief to the test in a series of church-theatre symposiums at his Spencer Memorial Presbyterian Church in Brooklyn.

INVITES STAR

The pastor bases his sermon on a show currently playing across the bridge in Manhattan—and invites the play's star to church to discuss its philosophical implications with the congregation.

Recently the visitor was Grayson Hall, who plays a madam in off-Broadway's "The Balcony," a highly allegorical work by the Frenchman, Jean Genet.

The topic for discussion was philosophy, not sin.

"FEEDBACK"

For more than an hour, Miss Hall and some 25 churchgoers exchanged views about the meaning of the play over glasses of iced tea and cookies.

The symposiums are part of what Pastor Glenesk calls "feedback."

"Truth is arrived at in a person-to-person relationship around a table," he says. "There is no such feedback in church. There the minister speaks with authority and no one speaks back.

"Jesus did the same thing. He was always thrusting questions back to the people who came to Him wanting law."

Visits Hot Spots

Music Man Forrest Tucker and Joan Weldon

* * *

Casts Shrinking At Intimate Stage

By BERT BINNY

The Intimate Stage of Victoria, whose recent production of "Ring Around the Moon" was so successful, returns to the old Firehall on Yates Street on Wednesday.

The group offers two plays nightly through Saturday. Tony Nicholson, who produced "Ring," plays Krapp in "Krapp's Last Tape," alone and unaided. "The Dock Brief" has twice as many in the cast and the parts are filled by John Gilliland and Horace Mayea.

These are offerings of the avant garde variety and promise an evening of unusual but arresting theatrical fare.

* * *

This is the last week for the 1960 Smile Show which continues to attract large audiences.

Guest artist John Dunbar, tremendously successful last week, will be with the show to the finale on Saturday.

Miss Victoria, Sherrin Molyard, is back again, too, to introduce the show and contribute her own number.

* * *

The Friday evening shows in Beacon Hill Park conclude on the 19th with a variety bill, "Swinging and Singing in the Park."

The park show is matching the Smile Show, beauty queen for beauty queen. Emcee is "Miss Sidney" of 1960, Susan Gray. A wide variety of entertainment will be provided by the Colwood Square Wheels, the Alma Squares, the Mount View "Roaring Twenties Revue," Beverly Peters, Marilyn Tate, Richard Parkinson, dancing twins Tiara and Maeva Doherty, Nadine Stewart, pianist Ann Tracy, Rino Elverhoy, acrobat Rema Stofer, Mardi Campbell and Beverly Hermiston, and Darlaine Frewing.

The ball starts rolling at 8 sharp and films follow the show.

Entertainment Parade

* * *

Professor Tony Emery with his poetry and jazz, along with vocalist Pegi Baker are the featured artists at The Scene, Friday and Saturday at 10.30 p.m.

* * *

Readings for the Theatre Guild's "Janus," opening Sept. 30, are completed but there is no announcement of cast as yet from director Phyllis Dulmage.

There is a cast of five with one male part presently without any suitable candidate.

* * *

There are a couple of "wanteds" this week.

The Theatre Guild Dramatic School, directed by Vera Trueman with assistants Doreen Rees, Tony Maynard and Dave Shearer, is looking for a room in which to work.

It is required twice a week and a small rental is offered. Particulars can be had by phoning EV 3-0417.

St. Matthias Little Theatre Society requires four RAF or RCAF uniforms for their Sept. 21-24 production of "Worm's Eye View." Officers' uniforms are not required. Anyone who can help should phone EV 5-8677 or EV 3-0417.

A highlight of this year's entertainment program will undoubtedly be Meredith Willson's "Music Man," at the Queen Elizabeth in Vancouver, August 29 to Sept. 3.

Forrest Tucker, a veteran of 90-odd movies including "Auntie Mame," "The Sands of Iwo Jima" and "The Yearling," plays the lead. Production of the show for absolutely everyone is by Morton da Costa, and Marian Paroo, the female lead, is carried by Joan Weldon, one of the most delightful of today's light singers.

* * *

And don't forget the visit to the arena on Sept. 17 of the great "Satchmo," Louis Armstrong.

It's just a one-night stand. The mail-order box-office is open now at the arena. The Victoria Cosmopolitan Club sponsors the event.

Outbreak In Cuba

HAVANA (UPI) — A new outbreak of anti-government activities was reported Saturday in eastern Cuba as the nation prepared to celebrate the 34th birthday Sunday of Premier Fidel Castro.

Anti-government forces tried to burn a railroad bridge but were driven off.

Show Business

By Dick Williams

* * *

A performer making his first appearance on live TV is sometimes thrown into semi-panic as showtime nears. **Elaine Dunn,** currently touring with "Flower Drum Song," ruefully recalls her video debut.

The show was Broadway Open House, out of New York, and the young singer-dancer was to sing a medley of French tunes. During one number she was to pluck a fake, loose rose from a bush held to the stage floor by sandbags.

Elain sang "La Vie en Rose," but she couldn't find the loose flower. Nervous and inexperienced, she frantically pulled at the flowers wired to the branches and soon the whole prop tumbled over with a crash.

The crew rushed out to right things as the studio audience howled with laughter. As for Elaine, she never stopped singing. "I was so scared, I didn't know what else to do."

What's Next

Monday and all week—"Smile Show," Langham Court Theatre, 8.15 p.m.

Wednesday to Saturday—"The Dock Brief" and "Krapp's Last Tape," Intimate Stage at the old Firehall, Yates Street, 8.15.

Friday, Saturday—Professor Tony Emery and Pegi Baker, The Scene, 10.30 p.m.

Theatre Going Up For Pope

VATICAN CITY (UPI) — Workmen are putting a private movie theatre and, apparently, a heliport in Vatican City while Pope John is away at summer residence of Castel Gandolfo.

The small movie house is being installed in the papal quarters to permit the pope to watch films of his choice alone or with guests.

What used to be a group of tennis courts in the Vatican gardens is being turned into a large paved area.

Vatican sources said that although there has been no definite word it will be a heliport. "We can't think of much else it could be used for."

Pope John once blessed an American helicopter that put down inside the Vatican grounds, giving it a Latin name, "Helicopterum."

ART GALLERY
of GREATER VICTORIA
1040 Moss Street EV 4-5123
EXHIBITIONS
SUNDAY AND TUESDAY THROUGH SATURDAY
1. California Water Color Society — 25 years of prize-winners.
2. Contemporary Japanese Prints.
3. Hermann Stenner.
4. Asiatic Art from the Gallery's permanent collection.
5. Paintings by Alberni Indian Children.
6. Emily Carr Water Colors.
7. Exhibition from children's painting and handweaving classes. (Demonstrations of handweaving Sunday 2-5, weekdays 1.30 - 4.30).
GALLERY HOURS
Closed Mondays Only
Tuesday through Saturday 11 a.m. to 5 p.m.; Sunday, 2-5 also Thurs. evenings, 7.30-9.30.
Admission 25c
Free on Sundays
Single Membership $7.50 per annum, Family $10.00

THE POINT
SHOWS PAINTINGS BY
Margaret Peterson
AUG. 12 - 25 at
DON ADAMS — 1026 FORT ST.

The baby-sitter with the French Touch!
MICHAEL CRAIG
ANNE HEYWOOD
MYLENE DEMONGEOT
JAMES ROBERTSON JUSTICE
The RANK ORGANIZATION presents A BETTY E. BOX-RALPH THOMAS Production
Upstairs and Downstairs
COLOR by DELUXE
AIR-CONDITIONED BY REFRIGERATION
50¢ Till 2 p.m.
ODEON EV 3-0513
DOORS OPEN 12.30
FEATURE 1.10, 3.14, 5.18, 7.20, 9.25
Last Complete Show 9 p.m.

GIANT SUNDAY MIDNITE SHOW!
PLAZA
DOORS OPEN AT 12.01 A.M.
"CONQUEST OF SPACE"
COLOR BY TECHNICOLOR
ALSO
THE SPACE CHILDREN

Special
ACADEMY AWARD WINNER
FIRST PRIZE NEW YORK FILM CRITICS AWARD
Best Foreign Film of the Year
WINNER OF GRAND PRIZE VENICE FILM FESTIVAL WORLD'S BEST FILM
40¢ Until 2 p.m. (Govt. Tax Incl.)
• 'Forbidden Games' at 2.51, 6.01, 9.11
• 'The Last Bridge' at 1.15, 4.25, 7.35
Forbidden Games
ENGLISH SUB-TITLES
Plus Award Winner
MARIA SCHELL
The Last Bridge
STARTS Tomorrow!
PLAZA

MONDAY
"COMPULSION"
Starring ORSON WELLES. This is another dramatic court room type film based this time on Meyer Levin's best-selling novel. Really fine for those who like tense situations. Diane Varsi and Bradford Dillman deliver excellent support. Not recommended for children.
Doors 6.30
Complete Shows 6.45 and 8.47
Feature 7.05 and 9.07
OAK BAY

MONDAY
J. Arthur Rank Presents
"TOO MANY CROOKS"
Comedy, Starring Terry Thomas, George Cole and Brenda DeBanzie
Plus CARTOON and SHORTS.
Complete Programs 6.55 and 8.55
Feature 7.30 and 9.30
FOX
HILLSIDE AND QUADRA

GEM THEATRE SIDNEY
"THE MIRACLE"
Carol Baker - Vittorio Gassman
In Color — Monday at 7.45

Tillicum OUTDOOR
"THE PETTING PARTY MURDER CASE!"
Gates Open 7.45, Show at Dusk
Ask Us About "Sleep Checks"
M-G-M's drama of the "TRIAL" that rocked the nation!
STARRING GLENN FORD DOROTHY McGUIRE ARTHUR KENNEDY · JOHN HODIAK KATY JURADO — RAFAEL CAMPOS JUAN HERNANDEZ · An M-G-M Picture
GREATEST TRUE ADVENTURE!
THE SILENT WORLD
TECHNICOLOR

THE YEAR'S MOST THRILLING MOVIE!
SIR ARTHUR CONAN DOYLE'S THE LOST WORLD
CINEMASCOPE COLOR by DELUXE
MICHAEL ROSCOE · JILL ST. JOHN · DAVID HEDISON · CLAUDE RAINS
Adults 50c till 2 Children 25c till 6
Feature 1.30, 3.30, 5.30, 7.30, 9.35
Last Complete Show 9.05
Royal
WE WON'T ALLOW YOU
to cheat yourself! You must see PSYCHO from beginning to end to enjoy it fully. Therefore, do not expect to be admitted into the theatre after the start of each performance of the picture. We say no one—and we mean no one—not even the manager's brother, the President of the United States, or the Queen of England (God bless her)!
Alfred Hitchcock
Shows START at 1.15 - 3.45 - 6.10 - 8.40
STARTS THURSDAY
Royal

NEVER BEFORE ON THE SCREEN! SEE THE WAR OF THE CHARIOTS!
JOSEPH E. LEVINE presents
MONDAY
HERCULES UNCHAINED
STEVE REEVES as HERCULES with SYLVA KOSCINA · PRIMO CARNERA
EASTMAN COLOR by PATHE-DYALISCOPE
Doors 1 p.m.
Feature at 1.11 - 3.13 5.15 - 7.17 - 9.19
Capitol A FAMOUS PLAYERS THEATRE

ACCLAIMED BY EVERYONE... EVERYWHERE!
Walt Disney's Greatest Motion Picture Entertainment!
Pollyanna
TECHNICOLOR
JANE WYMAN
RICHARD EGAN
KARL MALDEN
NANCY OLSON
ADOLPHE MENJOU
DONALD CRISP
AGNES MOOREHEAD
KEVIN CORCORAN
and presenting HAYLEY MILLS as Pollyanna
Distributed by Buena Vista Distribution Co., Inc. • Walt Disney Productions
Extra
"ONE OF THE BEST OF DISNEY'S NATURE FILMS" — TIME magazine
MYSTERIES OF THE DEEP
TECHNICOLOR® FEATURETTE
NEXT ATTRACTION!
CAPITOL A FAMOUS PLAYERS THEATRE

HI & LOIS

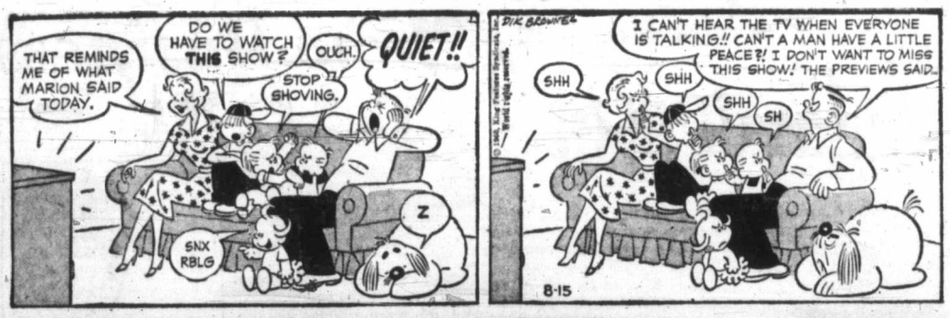

RIP KIRBY

ARCHIE

REX MORGAN

POGO

JUDGE PARKER

BLONDIE

LIL ABNER

ABERNATHY

JULIE JONES

Garden Notes

Feast at the Roots

By M. V. CHESNUT, FRHS

CAULIFLOWER CASUALTIES (A.B.C., Victoria)—The grubs feasting upon the roots of your cauliflowers are those of the Cabbage Root Fly, which will attack any member of the cabbage family, including sprouts, kale and broccoli. I suggest that you water the roots of the surviving plants thoroughly with chlordane emulsion, one tablespoonful per gallon of water.

It is a wise precaution, in planting any of the brassica tribe, to give the planting hole a good dusting of bulb dust or of five per cent chlordane dust to prevent infestation by this common pest.

SWEET PEAS (R.E.S., Sidney)—Thank you for your report on the Zvolanek sweet peas, and I am so glad they bloomed so well for you and with such lovely long stems. The seeds of ordinary sweet peas which you purchased and sowed in February are probably producing short-stemmed flowers because they are the wrong variety for a hot, dry summer. Certain strains are good only in a cool, dampish season. I don't think the early sowing could have had much to do with the short stems.

The true name of the tall white Tree Poppy is Romneya coulteri. Plants are available from local nurseries for about $2.50 each, but Romneya doesn't care much for fall planting, and it would be best to wait until next April before buying and planting a specimen.

GOLD DUST BUSH (J.F., Victoria)—The Aucuba, sometimes known as Japanese Laurel or Gold Dust bush, is susceptible to a fungus disease which causes brown spots along the edges of the leaves, and a bad case can cause the complete defoliation of the shrub. It is suspected this disease is carried by scale insects and follows an attack by these bugs.

Better pick off and burn all obviously affected leaves, spraying the rest with Bordeaux Mixture or Later's Garden Fungicide. Look for the scale bugs, too—they look like tiny flakes of varnish adhering to the stems—and if you find them, treat with Volck Oil spray, four teaspoonfuls per quart of water, but not within two weeks of the fungicide spray.

CHERRY PRUNING (V.M., Nanaimo).—The best time to prune a sweet cherry tree is just after the fruit has been gathered, as this allows the wounds to callus and heal over to some extent before winter, which is the infectious period for the Silver Leaf disease. Paint the wounds with white lead paint or, better still, a proper tree emulsion.

I should warn you, though, that cherries do not take kindly to really drastic pruning and, if you wish to reduce the height substantially, it had better be done on the installment plan, cutting it back a little each year until the desired effect is reached.

BUGGY VIOLET (G.L.T., Victoria)—The tiny critters on the leaves of your African violets could be either thrips or broad mites. It is difficult to get a spray to penetrate the hairy leaves of the violet, and I think that in cases of severe infestation, your best bet is to dunk the plants, pot and all, in a solution of malathion and water.

Use lukewarm water with just a little real soap in it to increase penetration. Add ½ teaspoonful malathion per quart and mix thoroughly. Slip a pad of wet newspaper over the soil surface to hold the soil in the pot, then swish the whole plant around in the solution for half a minute. Stand the plants on the drainboard for an hour to drain thoroughly and keep out of bright light until the foliage is dry.

SOUR RASPBERRIES (G.P., Victoria).—I don't think the acid flavor of your raspberries has anything to do with the care you have given them and is more likely due to planting an inferior variety or strain. There is nothing I can suggest to make the berries sweeter.

The grubs in your pea pods are the larvae of the pea moth. Spray or dust with DDT at blossom time and again 10 days later.

TV in Review

By Claire Cox

Think You've Got Troubles?

NEW YORK (UPI) — A husband who complains of a hard day at the office should see what the little woman goes through at home. Nobody knows the trouble housewives have seen — unless he has watched daytime television.

If the distaff viewer isn't cast into despair or reduced to a cloudburst of tears after an afternoon of TV soap operas, she must be a hard-hearted woman, indeed.

Aside from worrying about the severe cases of diaper rash suffered by photogenic babies whose mothers shun any number of harsh, irritating soaps depending on which commercial is believed or not believed, the women who find soap operas good programs to iron by have all sorts of concerns.

First, there is handsome, sincere Young Doctor Malone. He is up to his stethoscope in problems. There is an economic crisis at the plant where he practises industrial medicine. One of his patients is precariously pregnant and both she and her husband are out of jobs. And Malone very nearly loses his best friend by being in the winning corner of an eternal love triangle.

Then there is the couple on The Clear Horizon, with no money problems but disappointment over not having a second child. A pretty girl mopes over a rift with her husband because of his apparent interest in "another woman" on Love of Life. Two alcoholic husbands turn up. One (on As the World Turns —CBS) refuses medical treatment. The other (on From These Roots—NBC) is in a sanitarium trying to learn to live all over again with a domineering wife.

All these crises, and more too, developed on television yesterday, a normal day in the sudsy lives of the serial heroes and heroines. Among the woes were suspected embezzlement, a possible murder charge, a husband who refused out of false pride to work for a company owned by his wife, and a Basset hound that tracked up a house with muddy paws until a certain cleaning solvent was rushed in.

The soap opera has gone exactly nowhere since it first flourished on radio. Organ music still is the chief mood-setter. The commercials arent much different, except that they are seen as well as heard and seem to interrupt the plots more frequently. Most of the serials now run 30 minutes, instead of the former 15, but much of the added time is devoted to plugging products, instead of to plots.

★ ★ ★

Some of the performances on the daytime "soaps" were commendable, with the actresses putting forth more effort than the actors to make their often maudlin plights seem convincing. Some shows suffered from an apparent lack of preparation, with performers fumbling their lines and sometimes being forced to ad lib.

For the person who tunes in at random, an old standby of the radio soap opera is missing. There is no longer the dramatically intoned announcement at the beginning of each episode summarizing the plot to date. Also gone, but in this case easily forgotten, the even more stentoriously presented invitation to "tune in tomorrow to find out what happens to John's other wife's other husband.

★ ★ ★

Crime, Pathos Emerge From Daily Bubble Bath

★ ★ ★

After 50 Years, He's Lazy

Ol' Groucho Departing With a Gripe

HOLLYWOOD (AP)—Groucho Marx, burned by an article urging old comics to retire in favor of younger ones, vows he'll do just that after next season.

★ ★ ★

"By then, I'll have 14 years on my quiz show on TV and radio and the public should be sick of me," says the acid-tongued wit.

"Maybe that will make the jerk happy who wrote the article and the magazine that was jerky enough to print it. Probably paid him $500 for dreaming up such a phony angle.

"Since when have I or Jack Benny or Red Skelton ever stopped any comic from working?

★ ★ ★

"The public keeps anybody working in this rat race—no one else. When the public drops you, you're through whether you're 10 or 69."

Groucho says his decision to retire from what is the easiest touch in television is not because of the article—although he's obviously very sore about it.

"I've been in show business 50 years and I'm basically lazy. Money means nothing anymore. Most of my income buys ships for the navy. Let them buy their own ships for awhile.

★ ★ ★

"I've got a nice home in Beverly Hills, a pretty wife, lots of good books to read and a couple of television sets. What am I trying to prove?"

If he quits television, will he go back to movies?

"Much too hard work."

How about the stage?

"I didn't even take my own play, 'Time For Elizabeth,' on summer stock this year. Last year I was holed up in some fleabag motel in 100-degree heat and 100-degree humidity. All I could think of was my cool home and swimming pool in Beverly Hills. Who needs it?"

GROUCHO MARX
. . . out of acid

★ ★ ★

What about fame?

"Fame means nothing. A couple of years ago I was in St. Peter's in Rome when Pinky Lee was the hottest thing on daytime television. I went up to some bearded monk and asked him if he happened to know Pinky Lee's Nielsen rating. He said he had never heard of Pinky Lee or Nielsen either."

CRYPT-A-CROSSWORD

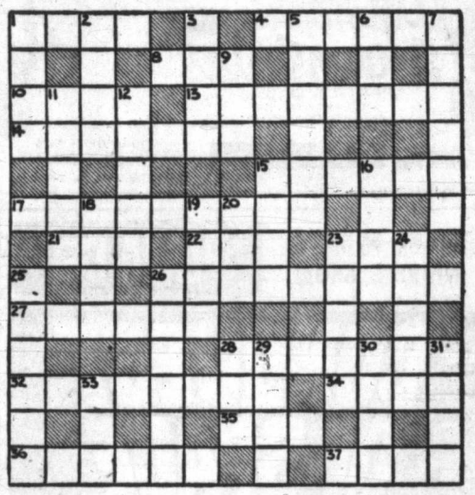

CLUES ACROSS.

1. Tubby instrument (Split word)
4. An American Indian in Paris? (Double clue)
8. Half a bushel (Hidden word)
10. One of a rabble in the Middle East (Hidden word)
13. On which to have an entertaining voyage?
14. She might give a dry hoot (Anagram)
15. A lot of British people feel at home here
17. Possibly he saw Rita in the world of music (2 words) (Anagram)
21. Morse emergency
22. Played the first card with a heavy sound (Double clue)
23. Dull, but thirsty (Double clue)
26. The man in Manhattan, perhaps (2 words)
27. He's wanted for crime
28. Bet Lena you can hold it (Anagram)
32. No work today, Judy? (Double clue)
34. Cause of an apparent loss of face
35. The price you have to pay for fish? (Double clue)
36. Queen of Canadian cities
37. It has to be sown

CLUES DOWN

1. Croaker starting to advertise (Hidden word)
2. Honey is most attractive to him
3. Slop walking along with dogs? (Double clue)
5. Brave conference? (Double clue)
6. Make a noise like a dove in the hen coop (Hidden word)
7. Thus far and no farther
9. Not very bold to throw with a jerk (Double clue)
11. Loud outbursts of laughter
12. Is Rob a different man? (Anagram)
15. She has a boy (Split word)
16. Things may develop in this room (Split word)
18. Sound disturbance for Otto (Anagram)
19. Killed
20. Fell in the water (Hidden word)
23. Just imagine!
24. Shouts agreement about a duplicated letter? (Split word)
25. She has one day a year in her honor
26. Country
28. Brown in the distance (Hidden word)
29. Looked
30. Possibly a bear with no clothes on (Anagram)
31. Supplemented
33. Under-the-table supporter

Answer in Tuesday's Colonist

1824-32 STORE ST.

LOOK AT THIS SAVING!

5-lbs. SOAP

$1.25

5 lbs. of soap and a metal container. The soap is of the best quality and is used by some of the leading laundries; the container is lacquered, with brass hinges and hasp—a very useful container.

Satisfaction guaranteed or your money back.

Open 8 a.m. to 5 p.m. Monday through Saturday

LOTS OF FREE PARKING

Phone EV 5-9703

Pay Less CAPITAL IRON & METALS LTD. — 1832 Store St

Alaska Highway

Last Car Adventure In North America

FAIRBANKS, Alaska (AP) — The last great motoring adventure in North America—that's what they call the 1,523-mile Alaska Highway, is now in its busy season.

The road's lure is magnificent scenery in an unspoiled wilderness.

The highway stretching through northwestern Canada and Alaska no longer is the primitive route it was when built as a military project in 1942-43. In recent years it has been travelled by nearly 100,000 automobiles. But it is no smooth turnpike lined with luxury motels.

GOOD CAR

If you're an average motorist all it takes is a good car, advance preparation, a wallet containing a minimum of $200 to $300 in cash—and willingness to trade some annoyances for the experience.

Traffic on the gravel-surfaced road is getting heavier. Alaskan dealers now are driving new cars over the highway for resale. One trucking concern is keeping a 72-hour schedule between Seattle and Fairbanks.

The growing use adds to the worst problem facing the summer driver-dust. There is virtually no paving from Dawson Creek, B.C., to the Alaska border. However, if you're patient, traffic still is sparse enough for you to keep away from vehicles creating clouds of dust.

WHAT TO DO

Here's what to do if you are planning a trip:

See that your car is in good condition, with one or more spare tires.

Heavy duty springs are advised if your car is heavily loaded. Undercoating is helpful as a silencer, keeping out dust and protecting the underside of your car. A metal or rubber shield will protect your gasoline tank from flying stones. A muffler shield also is a good idea.

WATCH TIRES

Repairs are not always available for tubeless tires. If using this type, carry spare inner tubes.

A large insect screen protects the radiator. Plastic shields, available along the way, save headlights from breakage by gravel.

A gasoline can for extra fuel may be included, but it probably won't be needed. In summer many Canadian service stations stay open all night.

How long will it take to drive the highway?

It depends on the driver's persistence and the route. Some have made it in three days, driving day and night. Four to six days is average.

Beauty, Boat, Balmy Beach

Fair charmer wades into ankle-deep water, clear as a mountain spring, to help haul in a native skiff at Spanish Wells, just off the tip of Eleuthera in the Out Islands of the Bahamas. Islands are noted for untrampled beaches and serene atmosphere that beckon vacationers.

Fido Can Fly, Too!

NEW YORK (UPI) — It won't be a dog's life for Fido should you decide to fly him with you to Europe.

Your dog will enjoy many of the same courtesies extended to human globetrotters — insurance, pressurized cabin, air conditioning, special attendants to care for him and hotel accommodations upon arrival.

Airlines themselves place few restrictions upon animals. However, European countries have their own "formalities," according to a leading travel service.

★ ★ ★

In most cases the basic customs requirements are a veterinary certificate stating the animal has been free from rabies for three years; or a certificate of rabies inoculation dated not less than 30 days, nor more than six months ago.

There are individual exceptions. France requires documentation for an animal less than three months old. England requires an import licence from the Ministry of Agriculture, Fisheries and Food.

★ ★ ★

And in England a six-month quarantine is necessary. In all cases, travellers taking pets are advised to contact the consulates of the nations they are visiting, or their travel agent, prior to departure.

★ ★ ★

Airline passengers may take their dogs aboard or let them travel as cargo.

Several airlines are now specialists in the care and handling of "animals in transit." At stopovers, flight animal attendants remove pets from their containers for exercise when local governmental rulings permit. They also feed and water pets and provide special care at the owner's direction.

Special in-flight attention includes checking oxygen and moisture content of hold spaces since animals are more sensitive than humans to fluctuations in temperature and humidity.

Animals taking earlier flights than their masters are given "room and board" for little or no fee at some air terminals.

The Cargo Operations Building at Idlewild International Airport in New York has such a kennel club. Similar facilities are in operation overseas. One animal hotel at a European airport is centrally heated in the winter and air conditioned in the summer.

★ ★ ★

The airlines report that most foreign officials treat animals with the same cordiality they extend to humans. Dog or pet owners should be acquainted, however, with the following story before packing Fido's bag for that European trip.

An actress, upon arrival in Pakistan with her pet Pekingese dog, discovered a ruling which prohibited the importation of dogs into the country. Submitting the pet to a hasty, but unprofessional make-up job, she almost convinced the authorities that her dog was a cat. Almost, that is.

Burglars Get Alarm 'Brain'

VANCOUVER (CP) — Some burglars are apparently planning to do some homework.

They stole a $400 burglar detection system 'brain' unit from an electronics firm Friday.

TO EUROPE BY THE SEVEN SEAS

For economy, comfort, leisure. From Montreal Sept. 17 to Southampton, Le Havre, Rotterdam, Bremerhaven.

The MV. Seven Seas is a friendly ship, offering tourist passengers virtual run-of-the-ship privileges. Comfortable accommodation with wonderful meals. Call for literature now.

WILLIS TRAVEL SERVICE
1006 Douglas St. EV 6-4201

SPEND YOUR . . .

CHRISTMAS in BRITAIN

Come to Paulin's Travel Office, where they will help you in choosing your best sailing or flying times, when to economize on the best rates, what to do and where to go when you get there. Paulin's are official agents for all steamship and air lines, and would welcome the opportunity of serving you. There is no charge for our many services.

GEORGE PAULIN (LTD.)
TRAVEL SERVICE
"YOUR TRAVEL AGENT"
1006 Government St. EV 2-9168

Jazz Haunts Museum

NEW YORK — If visitors strolling along 53rd Street near Fifth Avenue think they hear "The Saints Come Marching In" emanating from the sculpture garden of the Museum of Modern Art, they will be quite right.

Well-known jazz artists and groups perform to large crowds there Thursday evenings during a summertime series of jazz concerts.

The Famous Liner Ryndam

In regular Montreal Service
TO SOUTHAMPTON
Le Havre, Rotterdam

Enjoy controlled air-conditioning and automatic stabilized comfort on the sleek, spacious RYNDAM

SAILINGS:
September 7
October 2 and 26
November 19*
*Special Christmas Sailing

Sail from NEW YORK
to England, Ireland France and Holland
Rotterdam, Sept. 9, 30
Nieuw Amsterdam, Sept. 16, Nov. 2
Statendam, Sept. 23, Oct. 14
Maasdam, Sept. 7, Oct. 1, Oct. 25
AND REGULARLY THEREAFTER

See Your Travel Agent

Holland-America Line
840 Burrard Street, Vancouver, B.C.
"It's good to be on a well-run ship"

Clubs Have Bars, Bars Have Slots

Canadians Wide-Eyed In Gamblers' Paradise

RENO (TNS) — Billed as "the biggest little city in the world," this Nevada city that divorce has put on the map is an eye opener for the most blase Canadian.

You can gamble or drink around the clock seven days a week if you have the constitution and the money. More than 50 gambling clubs—one with seven floors of divertisements—clamor for your attention. There are 102 cocktail lounges.

The gambling clubs have bars, and the bars have slot machines, as have the drug and grocery stores and even the bus terminal.

★ ★ ★

"You think this is something," said a native Californian, "you should see Las Vegas, it'll knock your eye out."

For most Canadians, Reno takes care of both eyes for a while.

While the local chamber of commerce information sheets list a variety of industries from brick and tile to electronic products one of the main reasons out-of-state people come here for is divorce, the best-known "industry." To this end, people come from nearby California and remote communities in Canada.

This city has close to 200 lawyers, many of them divorce specialists. Divorce can be obtained on one of nine grounds ranging from conviction for a crime to mental cruelty.

The gamblers range from gray-haired young men to sweet-faced old ladies. While the clubs advertise about the joy of their establishments (Harold's Club—For Fun!), there's little joy on the intent nerve-strained faces waiting for the fall of the dice, the turn of a card, or the spinning of a slot machine to cease.

★ ★ ★

Some win, some lose and no one "breaks the bank."

Slot machines come in all sizes from one cent to a dollar. There's the usual $7.50 jackpot on nickel machines, $37.50 on quarters, $75 on 50-cent pieces and $150 on the dollar machines all of which can eat up coins at the rate of one every three-to-four seconds. As consolation, there are smaller awards for getting three (or four) lemons, oranges, bells and so on.

Other gambling pasttimes: craps, roulette, baccarat, 21, chuck-a-luck, keno, bingo and even baseball games. Many of the card dealers are women, a fact that occasionally eases the pain of losing—to a pair of pretty blue eyes.

Gambling was legalized in 1879, was outlawed in 1910 and between that time and 1931 it was at varying times legal and illegal. Legality took hold in 1931 and stayed on the side of the gamblers.

Reno residents are aware of their city's reputation and are proud of it.

As a lawyer put it: "If a man or a woman is unhappily married, we feel that he has the right to his own life and freedom. If a man wants to gamble, we feel he has the right to do so."

As for the lawyer: he has been married once, has six children and doesn't gamble!

Greece Popular

ATHENS—Greece is getting its share of the 1960 tourist trade.

More cruise passengers visited the country in April this year than during the entire year of 1957. Total number of tourists is expected to reach 400,000 this year, an increase of more than 30 per cent above last year's number of visitors.

Lake Ship Converted

WINNIPEG (CP) — The old lady of Lake Winnipeg has been given a new lease on life.

The veteran passenger freighter Keenora has been converted from a steamship to a motorship and, equipped with radar, is off to a new start after already having operated for 63 years.

Who Can Spell It? But Fishing's Good

BATHURST, N.B. (CP) — Nipisiquit, Nipisiquit or Winkapiguwisk?

E. J. Doucet of the CNR department of research and development went to the Canadian board of geographical names in trying to determine the correct name of the 100-mile river that flows into Bathurst Harbor.

The answer: Nepisiguit.

Originally the Micmac Indians called the river Winkapiguwick, meaning troubled and foaming waters. This aptly describes the stream as it plunges toward the Bay of Chaleur before being tamed by the hydro station 16 miles from its mouth.

Regardless of its spelling, the river is known to fishermen as one of the best in the province.

WHO WEARS THE PANTS?

Maurice Humber

The heat had me mad . . . & outa sorts,
So I jumped in the lake . . . in my nylon shorts.
"She" came down . . . after makin' up the bunks,
"Ferenvensakes, why didn't U come get your trunks??"

"I dunno" . . . a fast impulse . . . so slight,
"Whatsamatter with these," & dove out of site.
"W-e-l-l . . . I'll TELLYA whatsamatter, U won't think it fun,
They won't dry in time, & U go to work at 1."
I splashed some more, & let'er rave-on,
"AND U HAVEN'T ANY OTHERS" . . . & the sun shone on.
Back up in the shack . . . down on her knees,
She rummaged in drawers . . . "HERE . . . PUT ON THESE."
'NO . . . I WON'T" . . . midst loud snorts & beefs,
"You'll HAVE to," she sed, "They're MY cotton briefs."
"Your WWWHAT?" I yelled . . . more raves and rants,
"I should go to work . . . in Ladies' Pants??"
"Well whose gonna know? . . . now . . . hurry . . . get drest."
"Lady" . . . I firmed, "you surely can jest."
Coming down the Malahat, more mad I did get,
I felt on each leg . . . a tight tourni-quet.

I pulled off the road, so hot, I did curdle,
And tugged around, like a gal in her girdle.
Later in the store, sed a lady quite fat,
"Just W-H-Y Mister" . . . do you squirm like that???"
"It's Nuthin'" . . . I smirked, just St. Vitus dance,
'Coz I can't figure out . . . just . . . WHO WEARS THE PANTS"

HUMBER'S
Furniture Warehouse

WHOVER does in YOUR family . . . bring "her" in to look at these gorgeous Br. India Rugs . . . hand-made "Tasmal" 9 by 12's . . . soft muted colors with spray borders . . $199.00

AIR VACATIONS

TCA

BY JET TO
WINNIPEG
TORONTO
MONTREAL

Now is the time to plan your business trip or holiday back east. Enjoy the thrill of a jet at no extra cost. We will sell you a ticket or a complete tour, with hotels and sightseeing. Book now.

YOUR AIRLINE AGENT
WILLIS TRAVEL SERVICE
1006 Douglas St. EV 6-4201

Newspaper Advertising Stimulates Buying

EUROPE is at its Best in the fall

...be at Your Best to enjoy it by sailing HOME LINES!

Autumn is the ideal time of year to see Europe. Accommodations are uncrowded, rates are lower, and the weather is glorious!

To seasoned travellers this knowledge is as certain as the fact that there's no finer approach to European business or pleasure than being pampered across the Atlantic aboard the HOMERIC or the ITALIA. You're in Europe all the way — in the lap of continental luxury, enjoying air-conditioned surroundings and the kind of steward service that anticipates your wishes almost before you're conscious of them.

Whether in First-Class luxury or the comfortable and gay informality of Tourist Class, you arrive refreshed and ready for the finest Europe has to offer in its brightest season of the year.

"HOMERIC" and "ITALIA"
from Montreal and Quebec to England, France and Germany

SPECIAL LOW OFF-SEASON RATES for these sailings:
Aug. 23 (Western Mediterranean Voyage to Rome)
Aug. 31 — Sept. 17, 27 — Oct. 5, 24 — Nov. 28.
(275 pounds free baggage allowance on all sailings. Also special 10% discount on round trips during off season.)

SPECIAL WESTERN MEDITERRANEAN VOYAGE
From Montreal Aug. 23 — M/S "ITALIA"
Calling at Lisbon, Tangier, Palma de Majorca, Naples; reaching Fiumicino (Port for Rome) on Sept. 6. Return via Italia or other Home Lines sailings.

HOME LINES

SEE YOUR TRAVEL AGENT NOW!

"The Ships with the European Accent"

FIAT 2100 SEDAN

EUROPE'S NEWEST 6-CYLINDER SEDAN BY ITS LARGEST MANUFACTURER

A Masterpiece at Only $3495

819 Yates EV 4-8174

National Motors

MARWON Travel Service
Domestic and International Travel
541 Fisgard St. EV 3-5831

PAULIN'S FOR TICKETS AND RESERVATIONS
1006 Gov't St. EV 2-9168

FEATHERSTONE
EV 2-4711
CITY CENTRE TICKET OFFICE
TRAVEL Service

BLANEY'S SELL THE TICKETS
920 DOUGLAS EV 2-7254

To HAWAII and HAPPINESS
BLANEY'S Sell the Tickets

BY JET $232.00
Excursion Fare Allows you 15 full days in Hawaii, departing any day you wish.
SEATTLE to HONOLULU and RETURN

KITCHENETTE APARTMENT FOR TWO
From $45 per week. Includes kitchenette facilities, bath and twin beds. Near Waikiki beach and shopping areas . . . Without kitchenette $6 per day for two.

Looking through the color folders . . . hearing all the wonderful things Blaney's have to tell about these happy islands of sunshine and warm-hearted people . . . is a thrill in itself! Reserve NOW.

AMERICAN SOCIETY OF TRAVEL AGENTS ASTA

BLANEY'S TRAVEL SERVICE
920 DOUGLAS EV 2-7254

EATON'S Optical Centre

Contact Lenses

The Modern Way

To Better Vision

Enquire at our Optical Department about these remarkable fluidless, practically invisible contact lenses! We will be pleased to advise you whether you are a suitable subject for wearing contact lenses.

EATON'S—Optical Department, Fourth Floor, Phone EV 2-7141

T. EATON Co CANADA

The EATON GUARANTEE "Goods Satisfactory or Money Refunded" THE T. EATON Co CANADA LIMITED

EATON'S Economy Day

Specials at 1.49

EVERY ITEM FIRST QUALITY - Please No Delivery, No Telephone, C.O.D. or Mail Orders

Big Values! Big Savings! It's Economy Day at EATON'S! Check the outstanding values on this page, make a list of your needs! Almost every department in the store features extra-special values that enable you to shop Monday and save, Save, SAVE!

HARDWARE

CLAW HAMMERS. Each 1.49
WRENCH SETS. Each 1.49
GARDEN RAKE. Each 1.49
GARDEN HOE. Each 1.49
D-HANDLE SPADE. Each 1.49
WEED GUN. Each 1.49
HACKSAW FRAME. Each 1.49
GRASS SHEARS. Each 1.49
CLAMP-ON BENCH VISE. 3½" size. Each 1.49
HAND SAW. Each 1.49
10 FT. FOLDING GARDEN FENCING. Each 1.49
SET OF PLIERS. 6" and 8" size. 2 for 1.49
PRUNING SHEARS. Each 1.49
CURVED TIN SNIPS. Each 1.49
BLOCK PLANE. Each 1.49
EXPANSION AUGER BIT. Each 1.49
HEXAGON WRENCH SET 1.49
AUGER BIT SET 1.49

EATON'S—Hardware, Lower Main Floor

DRAPERIES

RAYON PANELS . . . Oyster and champagne shade panels, 39"x81". Each 1.49
MARQUISETTE YARDAGE . . . Rayon marquisette, 42" wide, with side hem. Makes into lovely panels. Ivory shade only. 3 for 1.49
PLASTIC DRAPES . . . Approx. 36"x84" in many floral patterns and colours. Pair 1.49
BOBBINETT YARDAGE . . . Yellow sun-tain yardage, approx. 36" wide. 2 yds. 1.49
DRAPERY YARDAGE . . . 45" yardage in gay florals with ecru or beige background. Per yard 1.49
KITCHEN PRINTS . . . Attractive, colourful kitchen prints, 36" wide in novelty prints. 2 yds. 1.49
ROLLER BLINDS . . . Cream or green blinds, 36" to 36" wide, with brackets, nuts and pull rings. Each 1.49
TRAVERSE RODS . . . Extension traverse rods with pulleys and cords. Extends from 28" to 48". Each 1.49
DECK CHAIR CANVAS . . . Approx. 17" wide in colourful stripes. 3 yds. 1.49
STAR RAIL . . . Sturdy track for draperies or bamboo blinds. Easily installed. 5 ft. 1.49

EATON'S—Draperies, Second Floor, House Furnishings Building

SPORTING GOODS

PICNIC BASKETS . . . Lightweight bamboo baskets with sturdy, double handles. Each 1.49
GOLF BALLS . . . Blue Flash, made by Dunlop. 4 for 1.49
BICYCLE TUBES . . . Sizes include 18", 20", 22", 24" by 1⅜" and 26" by 1½". 2 for 1.49
FISHING LINE . . . Nylon monofilament. 100 yd. spool (25-lb. test), plus one spool leader. Set 1.49
BUCKTAIL FISHING FLIES . . . double-hook assembly. Green, white, red or blue 3 for 1.49
FISHING WEIGHTS . . . Round slip sinker—4, 6, 8, 12 and 16-oz. One of each size. Set 1.49
GIBBS' DODGER . . . Popular Gibbs' nickel No. 1 with white metal soldered rings and heavy duty swivels. 2 for 1.49
PING-PONG SETS . . . With 4 rubber-faced bats, ping-pong balls and net. Set 1.49
BICYCLE BASKETS . . . Lightweight, galvanized, with fittings and bicycle lock. Set 1.49
CANNED ICE . . . Coleman canned ice lasts five times longer than ordinary ice. 2 for 1.49

EATON'S—Sporting Goods, Main Floor, House Furnishings Building

SILVERWARE

HAIR CLIPPERS . . . Trim the children's hair at home with fine, 000 hair clippers from England. Pair 1.49
SALT AND PEPPER SETS . . . Crystal with mother of pearl and sterling silver tops. About 3" high. Pair 1.49
IMPORTED PINKING SHEARS . . . For all types of sewing needs. Pair 1.49

EATON'S—Silverware, Main Floor

CHINAWARE

OPEN-STOCK DINNERWARE . . . "Summertime" Pattern. Cups and Saucers, or Breakfast Plates. 4 for 1.49
BREAD AND BUTTER PLATES OR FRUIT DISHES 8 for 1.49
CEREAL BOWLS, SALAD PLATES 6 for 1.49
CREAM AND SUGAR PLATTER OR GRAVY 1.49
BOAT AND STAND. Each 1.49
PLANTERS . . . Pottery planters made in Canada. With ornamental bird centre. 2 pieces 1.49
FLORALS . . . English bone china florals in pastel shades. Each 1.49
ENGLISH TEAPOTS . . . English, semi-porcelain, 4-cup pots in assorted shapes and floral patterns. Each 1.49
BUTTER AND CHEESE DISHES . . . English-made, semi-porcelain in dainty floral patterns. Each 1.49
IMPORTED VASES . . . 9" tall coloured glass. 2 for 1.49
SERVING TRAYS . . . 13"x18" metal trays with floral patterns. 2 for 1.49
IMPORTED MUGS . . . Dainty rose patterned mugs. 12 for 1.49
CHIP-AND-DIP BOWL SET . . . Imported 10" decorated pottery bowl with smaller bowl on metal stand. Each 1.49
COVERED CASSEROLES . . . 1½-pt. ovenware, brown with cream lid. 1.49

EATON'S—China, Main Floor, House Furnishings Building

PET SHOP

"KITTY LITTER" . . . 15-lb. bag of "litter dirt" that absorbs and deodorizes. Harmless to pets. Each 1.49
TIE-OUT CHAIN . . . 15' nickel-plated, heavy gauge tie-out chain. Each 1.49
DOG DISH . . . Anodized aluminum, weighted bottom dish won't tip. Red, blue, brown or chromium-plated. Each 1.49
DOGGIE MATTRESS . . . Comfortable and soft quilted mattress to fit most pet beds. Each 1.49

EATON'S—Pet Shop, Lower Main Floor

STATIONERY

COOK BOOK . . . The complete American Cook Book for the homemaker. Each 1.49
BRIDGE TABLE COVERS . . . Reversible plastic covers have two lives, 4 colours. Each 1.49
TELEPHONE LIST FINDER . . . Autodex with metal cover and "tilt-back" feature. Green or ivory. Each 1.49
HASTI-NOTES . . . Garden flowers, Effie Smith drawings and others. 12 notes and envelopes per box. 2 boxes 1.49
TELEPHONE AND APPOINTMENT BOOK . . . Plastic folder holds alphabetically indexed address section and daily appointment diary. Each 1.49
DAILY FOUR-IN-ONE REMINDER SET . . . Memos, phone messages, appointments . . . neatly boxed with set of refills and pencil. Each 1.49
ENVELOPES . . . 250 white, No. 7 envelopes, boxed. 2 for 1.49
DESK CALENDAR . . . Yellow metal, permanent desk calendar. Each 1.49
PHOTOGRAPH ALBUM . . . Imitation leather covered album with 24 black leaves. Each 1.49
NOVELTY LAMPS . . . Miniature kerosene lamps of pebbled glass, shaped like old-fashioned lantern. 2 for 1.49

RECORDS—TV

CHILDREN'S RECORDS . . . Keep the tots happy for hours listening to stories, games and songs. 78 and 45 rpm records. 5 for 1.49
CHILDREN'S LP RECORDS . . . Favourites with the children. 33⅓ r.p.m. Each 1.49
RABBIT EARS . . . Indoor TV antenna that takes up little space, is easily moved. Each 1.49
LP RECORDS . . . Choose from a large selection of records for your own collection. Each 1.49

EATON'S—Records, Main Floor, House Furnishings Building

WOOLS and FANCY GOODS

2-PLY BLENDED YARN . . . 45% wool, 45% rayon, 10% nylon blended yarn in good range of clear, bright shades. About 1-oz. ball. 7 for 1.49
4-PLY HOMESPUN . . . Treated to be shrink-resistant. A wide range of colours. About 1-oz. ball. 6 for 1.49
3-PLY CRIMPSET NYLON . . . Mothproof, shrink-resistant. Good selection of colours. About 1-oz. ball. 4 for 1.49
BABY WOOL . . . 3-ply botany wool, nylon-reinforced, in white, pink, blue, yellow or green. Shrink-resistant. About 1-oz. ball. 4 for 1.49
DOUBLE KNITTING WOOL . . . "Nilaine" double knitting 50% wool and 50% nylon. Good colour choice. About 2-oz. ball. 3 for 1.49
FOAM RUBBER CHIPS . . . Excellent quality foam rubber chips. 1-lb. bag. 3 for 1.49
TOSS CUSHIONS . . . Kapok-filled, flat-edge cushions . . . taffeta fabric in many colours. About 14 inches square. Each 1.49
SMALL TOSS CUSHIONS . . . Cotton-filled chints cushions with button centre. 12"x12" 2 for 1.49
SLIPPER KITS . . . Complete with wool and directions for making TV slippers. Each 1.49
FANCY STRAW SHOPPING BAGS . . . With flower design. Lined. Each 1.49

EATON'S—Wool and Fancy Goods, Third Floor

CHILDREN'S WEAR

INFANTS' SNAPPERALLS . . . Pastel suede, printed corduroy and lined Bedford cotton with dome fasteners on inside of legs. Pair 1.49
FLANNELETTE PYJAMAS . . . Boys' novelty stripe or print pyjamas in sizes 3 to 6x. Pair 1.49
INFANTS' SLEEP AND PLAY SETS . . . Pastel shades. Pair 1.49
GIRLS' FLANNELETTE GOWNS . . . Daintily printed nightgowns in pastels. Sizes 3 to 6 and 8 to 14. Each 1.49
INFANTS' SETS . . . 3-piece sets: jacket, bootie and bonnet in white with pink or blue trim. Set 1.49
ROMPERS . . . Infants' cotton or "Terylene" rompers in pastels. Each 1.49
NYLON DRESSES . . . Infants' dresses with matching slips are pastel with novelty trim. Each 1.49
BOYS' SWIM TRUNKS . . . Novelty print trunks in sizes 4 to 6x. Pair 1.49

EATON'S—Children's Wear, Second Floor

CHILDREN'S WEAR

KNITTED HATS . . . For colder weather ahead, knitted hats with novelty trim. Several styles, many colours. Each 1.49
"ORLON" PULLOVERS . . . Short-sleeved sweaters in red, pink, white, sapphire blue. Sizes 2 to 6 and 8 to 14. Each 1.49
"ORLON" CARDIGANS . . . Long-sleeved cardigans to match the pullovers. Sizes 2 to 6 and 8 to 14. Each 1.49
BOYS' PULLOVERS . . . Long-sleeved, V-neck sweaters in grey, navy or red. Sizes 4 to 6x. Each 1.49
BOYS' CARDIGANS . . . V-neck, long-sleeved cardigans in grey, navy or red, in sizes 4 to 6x. Each 1.49
PLEATED SKIRTS . . . All-around pleated skirts with straps, in blue, green or wine. Sizes 3 to 6x. Each 1.49
GIRLS' CORDS . . . Lined corduroy pants with boxer waists. 3 to 6x. Pair 1.49
GIRLS' SHEEN PANTS . . . Sturdy pants for outdoor play. Lined sheens, with boxer waists. 3 to 6x. Pair 1.49
BOYS' T-SHIRTS . . . Cotton knit with novelty stripe or in plain shades, long sleeves. 2 for 1.49
HOODED SWEAT SHIRTS . . . Fleece-lined sweat shirts with contrasting trim on cuffs, band and inside hood. Sizes 3 to 6x and 8 to 14. Each 1.49
DRESS SHIRTS . . . Boys' cotton shirts with French cuffs, cuff links and bow tie. Sizes 3 to 6x. Sets 2 for 1.49
GIRLS' BLOUSES . . . Cotton or "Terylene" blouses with novelty trim are in many styles. Sizes 7 to 14. Each 1.49
BOYS' SHEEN PANTS . . . Lined pants with boxer waist, zipper. Pair 1.49
GIRLS' UMBRELLAS . . . Just her size are the novelty 8-rib plaid umbrellas with plastic handles. 2 for 1.49
RAINCOATS . . . Cotton gabardine coats with zipper front and plaid lining. 4 to 6x. Each 1.49
GIRLS' EVERGLAZE COTTON SLIPS . . . 4 to 6x and 10 to 14. Each 1.49

EATON'S—Children's Wear, Third Floor

Back-to-School Economy Day Features

FAMILY SHOE CENTRE

CANVAS BOOTS . . . Men's and boys' black canvas boots with rubber soles, cushion insoles, white rubber trim and red foxing. Boys' sizes 1 to 5, men's 6 to 11. Pair 1.49
CHILDREN'S CANVAS OXFORDS . . . Rubber-soled with cushion insoles. In plaid or blue. Sizes 5 to 2. 2 pairs 1.49
BLACK CANVAS OXFORDS . . . Children's lace-to-toe canvas shoes with composition soles. Sizes 11 to 2. Pair 1.49
WOMEN'S CANVAS FLATTIES . . . Slip-on style with composition soles. White or black. Sizes 5 to 9 collectively. Pair 1.49
BALLERINA SHOES . . . Beige, blue or red, soft-soled ballerinas with plastic case, chrome-tanned leather soles, elasticized uppers. Small, medium, large and extra large, collectively. Pair 1.49

EATON'S—Family Shoe Centre, Second Floor

STATIONERY

BRIEF CASE . . . Good quality plastic with lock and key and sturdy carrying handle. Approx. 10"x15". Each 1.49
ESTERBROOK PEN . . . Good quality ball point pen, with medium or fine point, for school or office. Each 1.49
4-PIECE PEN SET . . . Fountain pen, ball point pen, pencil and flashlight, for boys and girls. Set 1.49
PEN SET . . . Fountain pen, pencil, ball point pen and women's purse or keychain pen. Set 1.49
POCKET SECRETARY . . . Pigskin wallet with alphabetical address section with note pad and pencil. Each 1.49
PEN AND PENCIL SET . . . Ball point that takes standard refill, and pencil of white metal, boxed in plastic case. Set 1.49
LOOSE-LEAF REFILLS . . . 8½"x11" standard-size refills with holes punched for 3-ring binders. 150 sheets per pkg. 3 pkgs. 1.49
SCHOOL BAGS . . . Waterproofed bags finished in gay plaids, with reinforced gusset and shoulder strap. Each 1.49

EATON'S—Books and Stationery, Main Floor

HOSIERY

MEN'S SOCKS . . . All-nylon stretch socks. Neat patterns, fit sizes 10 to 13. 2 pairs 1.49
WOMEN'S NYLONS . . . In dress and walking sheer weights. Beige shades in sizes 8 to 11. 2 pairs 1.49
SEAMLESS MESH NYLONS . . . Beige tones in sizes 9 to 11. Good wearing, attractive. 2 pairs 1.49
BOYS' ANKLET SOCKS . . . All-nylon stretch socks with elastic top, gay patterns. Stretch sizes 6 to 10½. 2 pairs 1.49
GIRLS' KNEE SOCKS . . . Wool and nylon blend, fine rib socks with reinforced heels and toes. Beige, brown, green and grey. Sizes 8 to 9½. 2 pairs 1.49
BOYS' KNEE SOCKS . . . Wool and nylon or all-wool socks with turn-down cuff. Grey or navy, sizes 8½ to 10½. 2 pairs 1.49

EATON'S—Hosiery, Main Floor

BOYS' WEAR

SPORT SHIRTS . . . "Sanforized" cotton and doeskin in stripes and checks. Long sleeves. Sizes 8 to 16. Each 1.49
BLUE JEANS . . . "Sanforized", with regular waist. Sizes 6 to 14. Pair 1.49
SKI PYJAMAS . . . Striped cotton knit. Sizes small, medium and large. Pair 1.49
SOCKS . . . Assorted stretchie socks. Sizes 7 to 8½ and 9 to 11. Reds, blues, greys, browns. 3 pairs 1.49
HAWAIIAN SHIRTS . . . Short sleeves, button front, in sizes 8 to 12. 2 for 1.49
WHITE T-SHIRTS . . . Cotton interlock, round neck. Small, medium and large. 3 for 1.49
FLANNELETTE PYJAMAS . . . "Sanforized", washable, striped and novelty print pyjamas. Sizes 6 to 14. Pair 1.49
T-SHIRTS . . . Round neck, long-sleeved T-shirts of coloured combed cotton. Sizes 8 to 12. 2 for 1.49

EATON'S—Boys' Wear, Third Floor

MEN'S WORK CLOTHING

WORK SOCKS . . . Hard-wearing wool and nylon blend with reinforced heel and toe. Standard size 11. 3 pairs 1.49
WORK SHIRTS . . . Utility shirts of washable, pre-shrunk cotton doeskin are in assorted checks and plaids. Sizes small, medium and large. Each 1.49
WORK BRACES . . . Sturdy, with reinforced back section for good fit and wear. Police type. Standard size. 2 pairs 1.49
WORK GLOVES . . . "Munkeface" cotton work gloves with knitted cuffs or leather-faced gloves with cotton backs, knitted cuffs. For garden, odd jobs. Washable. Standard sizes. 3 pairs 1.49

EATON'S—Work Clothing, Lower Main Floor

PAINTS AND PICTURES

"HI-QUALITY" FLOOR ENAMEL . . . Grey, tile red and slate. Per quart 1.49
"HI-QUALITY" INTERIOR PAINT . . . Enamel, semi-gloss, flat, latex in white, light green, light blue, light yellow, light pink or ivory. Per qt. 1.49
"HI-QUALITY" HOUSE PAINT . . . Shutter green, ivory, medium grey, chocolate and white. Quart 1.49
FLORAL PICTURES . . . framed, size about 8x10 inches. Each 1.49
PHOTO FRAMES . . . sturdy plastic, size about 5"x7" inches. Each 1.49

EATON'S—Paints and Pictures, Second Floor, House Furnishings Building

DRESS GOODS

56" SHERWOOD SUITING . . . Crease-resistant "Celanese" rayon in light to dark shades plus grey mix. Per yard 1.49
27" DIAPER FLANNELETTE . . . Softly napped for baby wear. 10 yds. makes 1 dozen diapers, cut 30". 5 yds. 1.49
36" WHITE FLANNELETTE . . . Good wearing, softly napped. 4 yds. 1.49
54" DRIP-DRY RAYON TARTANS . . . Washable, with brushed wool-like finish. 12 popular tartans in reds, green, dress or ancient colouring. Per yard 1.49
45" COTTON SPORTS SHEEN . . . Washable, drip-dry sheen in light to dark shades. 1½ yds. 1.49
36" BORDER PRINTS . . . Attractive for skirts. Colourful, washable, drip-dry. 2½ yds. 1.49
36" EASY-CARE COTTONS . . . Drip-dry cottons in gay florals, geometrics and border prints. 3 yds. 1.49
54" RAYON TWEED . . . Tweed-like rayon suiting treated to be crease-resistant. Basic shades of rose, beige, aqua and mink. Per yard 1.49

EATON'S—Dress Goods, Third Floor

CANDIES

RICHMOND SELECTION . . . Caramel and chocolate coating with assorted centres. 2 lbs. 1.49
THORNES TOFFEE . . . 2-lb. tin chest with lock and key. Each 1.49
FRUIT BONBONS AND HOLLAND TOFFEE . . . 3 lbs. of each. All for 1.49

EATON'S—Candy Counter, Main Floor

MEN'S FURNISHINGS

BELTS AND SUSPENDERS . . . Top grain cowhide belts, sizes 28 to 44, in assorted colours. Suspenders, elastic ribbing. Choice of colours. 2 for 1.49
BREVETS AND JERSEYS . . . Brevets have elastic waist, double seat. Of fine combed cotton. Jerseys, athletic style, fine cotton. Both in small, medium, large. 2 garments 1.49
SPORT SHIRTS . . . Cotton doeskin in checks and tartans. Sizes small, medium, large. Each 1.49
TIES . . . Imported or domestic fabrics, assorted colours and designs. 2 for 1.49
SWEAT SHIRTS . . . Crew neck, reinforced with nylon. Fine combed cotton with fleece lining. Assorted colours. Small, medium and large. Each 1.49
T-SHIRTS . . . Crew neck, short-sleeved shirts in small, medium and large. Assorted colours. 2 for 1.49
POLO SHIRTS . . . Green, gold-colour, white, brown and beige shirts with short sleeves, ¼ button front, cotton knit. Each 1.49
RAIN HATS . . . All-weather, water-repellent hats of pre-creased fine cotton in beige or grey. Sizes 6⅞ to 7⅝. Each 1.49
SPORT SHIRTS . . . Short-sleeved sport shirts in bright designs or white. Small, medium and large. Each 1.49

EATON'S—Men's Wear, Main Floor

TOILETRIES

BATHING CAPS . . . Pretty florals for all head sizes. Each 1.49
TONI HOME PERMANENT . . . Regular only. Each 1.49
BABY BOTTLE . . . Evenflow. Includes nipple and cap. 5 for 1.49
A.S.A. TABLETS . . . For arthritic and neuritic pain. Bottles of 500 tablets. 2 for 1.49
LUCOZADE . . . Fresh, energy-building drink. 5 bottles 1.49
TRAVEL KITS . . . Women's colourful floral kits with holders for creams, toothbrush and lotions. Each 1.49
BRONNLEY SOAP . . . Assorted fragrances. 3 bars per box. 2 boxes 1.49
GLAMOUR BATH JEWELS . . . Perfumed bath oil. Pkg. of 25 jewels. Each 1.49
IFANA TOOTH PASTE . . . Giant size tubes. 4 for 1.49
DR. WEST'S TOOTH PASTE . . . Aerosol tins. 2 for 1.49
PEARS SOAP . . . Popular glycerine soap. 7 bars 1.49
BUBBLE BATH . . . Large bottles of concentrated oil. Pine and bouquet fragrances. 2 bottles 1.49

EATON'S Pharmacy Limited, Main Floor

FOODATERIA

4 TINS CLARK'S TOMATO SOUP
4 TINS CLARK'S VEGETABLE SOUP
2 TINS CLARK'S MUSHROOM SOUP
2 TINS CLARK'S CELERY SOUP
All 10-oz. tins ALL FOR 1.49

2 PKGS. KADANA TEA BAGS, 100's 1.49

2 TINS STANDBY PEACHES, 15-oz.
1 TIN STANDBY BARTLETT PEARS, 15-oz.
2 TINS STANDBY GRAPEFRUIT SECTIONS, 15-oz.
2 TINS STANDBY MANDARIN SECTIONS, 11-oz.
ALL FOR 1.49

2 TINS STANDBY CUT GREEN BEANS
2 TINS STANDBY PEAS, size 4
2 TINS STANDBY CREAM CORN
All 15-oz. tins ALL FOR 1.49

2 TINS STANDBY TOMATOES, 20-oz. tins ALL FOR 1.49

SOLO MARGARINE . . . 3 2-lb. pkgs. 1.49

EATON'S CHERRY FRUIT CAKE, 3 lbs. 1.49

1 CHERRY CAKE
1 SULTANA CAKE
1 MADEIRA CAKE ALL FOR 1.49

5 TINS LIBBY'S PINEAPPLE JUICE, 48-oz. tins ALL FOR 1.49

6 TINS ALLAN'S ORANGE or GRAPE JUICE, 48-oz. ALL FOR 1.49

5 TINS MIST-O-GOLD GRAPEFRUIT JUICE, 48-oz. tin ALL FOR 1.49

1 TIN SOCKEYE SALMON
2 TINS 4-STAR SHRIMP
1 TIN STANDBY TUNA ALL FOR 1.49

1 TIN GRAY DUNN RAFFIA CHOCOLATE ASSORTED BISCUITS, 18½-oz.
1 TIN GRAY DUNN ARABY ASSORTED BISCUITS, 14½-oz.
BOTH FOR 1.49

FRUIT & VEGETABLES

2 JUMBO CANTELOUPE
APPROX. 3 LBS. BANANAS
5 LBS. CELLO BAG ORANGES
ALL FOR 1.49

10 LBS. LOCAL POTATOES
2 LBS. SNOBOY CARROTS
3 LBS. ONIONS
1 BASKET TOMATOES ALL FOR 1.49

MEATS

PORK CHOPS, 2 lbs.
BEEF SAUSAGE, 1 lb. ALL FOR 1.49

GROUND ROUND STEAK, 1 lb.
PORK SAUSAGE MEAT, 1 lb.
BREAKFAST DELIGHT BACON, ½ lb. ALL FOR 1.49

NORTH STAR COOKED HAM, 3 pkts.
NORTH STAR BOLOGNA, 1 pkt.
NORTH STAR CHICKEN LOAF, 1 pkt.
ALL FOR 1.49

EATON'S—Foodateria and Meats, Lower Main Floor

NOTIONS

FLOOR AND CARPET PROTECTORS . . . Plastic covering for closet floors, appliance tops, car mats, door steps and drawer lining. 28" wide—cut to size. 6 ft. for 1.49
TEA TOWELS . . . Bleached white tea towels with green, lilac and red stripes. 18"x28" with hanging loops. 6 for 1.49
SKIRT RACKS . . . Hanging space for 6 skirts. Metal. Each 1.49
8" BENT SCISSORS . . . Chromium-plated. For everyday use. Pair 1.49
IRONING BOARD SET . . . Pad and cotton cover of scorch-resistant tufflex. Set 1.49
PLASTIC TABLE CLOTHS . . . 54" x 54" in florals and checks in many colours. Each 1.49
MATCH BOX TOYS . . . Package of 8 well-made metal toys. Package of 8 for 1.49
CAR VISOR KITS . . . Handy for holiday trips. Contains mirror, comb, etc. Each 1.49
CHILD'S SHOPPING BAG AND UMBRELLA . . . Bright plaid bag and matching umbrella in side slot. 2 for 1.49
JUMBO GARMENT BAG . . . full-size plastic bag with zipper. Each 1.49
THERMO BAGS . . . Picnic bags that keep food hot or cold. Each 1.49
SKIRT AND PANT HANGERS . . . Varnished wood hangers with metal hooks. Extra width for skirts. 6 for 1.49
SHOE RACKS . . . Polished metal racks hold six pairs of shoes neatly off the floor. Each 1.49

EATON'S—Notions, Main Floor

HOUSEWARES

6-PC. STEAK KNIFE SET . . . Stainless steel, serrated edges. Set 1.49
INSULATED TEAPOTS . . . White pottery, polished aluminum cosy. Each 1.49
ENAMELLED ROASTER . . . Self basting, size about 15¾x10½x7. Each 1.49
WATERING CAN . . . Approximately two-gallon size. Green enamel finish. Complete with sprinkling rose. Each 1.49
3-PC. BARBECUE SET . . . Fork, tong, spatula, stainless steel with wood handle. Set 1.49
GASOLINE CAN . . . 2-gal. red can with flexible spout. Each 1.49
PAD AND COVER SET . . . Neoflex pad and silicone cover for ironing board. Set 1.49
KITCHEN STEP-ON CAN . . . With metal liner. Each 1.49
DUST MOPS . . . All nylon in yellow, blue, pink or green. Each 1.49
WASTE BASKETS . . . Plastic with smart design in colours. Each 1.49
"RUBBERMAID" BATHMAT . . . Suction grips to tub. Size about 15"x27". Each 1.49
PLASTIC LAUNDRY BASKET . . . Square style, carrying handles. Kitchen colours. Each 1.49
METAL PICNIC HAMPER . . . Plaid design, folding handles. Each 1.49
"RUBBERMAID" SQUARE DISHPAN . . . Size 12½"x14½"x5½". Kitchen colours. Each 1.49
PLASTIC FOOD KEEPER . . . For refrigerator, picnics, etc. Each 1.49
3-PC. PLASTIC MIXING BOWL SET . . . Boil-proof plastic. Set 1.49
VEGETABLE BIN . . . Plastic, stacks for storage. Red only. Each 1.49
CAST IRON FRYPAN . . . Excellent for cottage or camp. Each 1.49
TWO-PIECE ALUMINUM SAUCEPAN SET . . . for camping. Set 1.49

EATON'S—Housewares, Lower Main Floor

HOUSEHOLD LINENS

TOWEL SETS . . . Fancy, boxed, Lady Christina linen 3-piece towel sets. 1.49
PLACE MATS . . . 5-piece set of mats, 12x18 inches, in choice of colours. Set 1.49
BRIDGE SETS . . . 5-piece embroidered bridge set, white. Set 1.49
TABLE CLOTHS . . . Cotton plaid in red, green, blue or yellow. 52x70-inch. Each 1.49
CANNON TOWELS . . . Plain colours. 24x46-inch towels. 2 for 1.49
FACE CLOTHS . . . 12x12-inch, in assorted colours. 5 for 1.49
DISH CLOTHS . . . Cotton mesh, absorbent, dry quickly. Assorted colours. 12 for 1.49
PILLOW SLIPS . . . Plain white embroidered slips. Pair 1.49
BUNK SHEETS . . . Cotton sheets, 54x90-inch. Sturdy and practical. Each 1.49
PILLOW RENEWERS . . . White, zippered covers. 3 for 1.49
TERRY TOWELLING . . . Various designs and colours. 36" wide. Yard 1.49
DUSTERS . . . Yellow flannel, 18x24 inches. 6 for 1.49
BARBECUE APRONS . . . Fancy, printed aprons for the outdoor chef. Each 1.49
POT HOLDERS . . . Multi-check terry cloth holders. 6 for 1.49
BARBECUE MITTS . . . Large size mitts to protect your hands. 2 pairs 1.49
WABASSO PILLOW SLIPS . . . Good quality, hemstitched, 42" size. Pair 1.49
CUSHIONS . . . Make yourself comfortable. Each 1.49
BAMBOO PLACE MATS . . . Smart for dining room or kitchen. Set of 8 1.49
FOOD UMBRELLAS . . . For picnics, outdoor barbecues. Coloured net. 3 for 1.49
LINEN TEA TOWELS . . . 22"x32" towels for your kitchen, for gifts. 3 for 1.49
PILLOW RENEWERS . . . Zippered, floral covers that give pillows new life. 2 for 1.49
SHEETING . . . Bleached and unbleached sheeting, 81" wide. 1½ yds. 1.49

EATON'S—Household Linens, Third Floor

LINGERIE

RAYON TRICOT GOWNS . . . Trimmed with lace and net in pastel shades. Medium and large. Each 1.49
RAYON BRIEFS . . . Rayon tricot with elastic or cuff leg. Fancy and tailored styles. Brief style in choice of lingerie colours. Small, medium and large. 4 pairs 1.49
RAYON BRIEFS . . . Cuff style in white, rose or blue. Outsize. 3 pairs 1.49
NYLON AND ACETATE SLIPS . . . Lace and net trimmed slips in white. Sizes 32 to 40. Each 1.49
COTTON DREAM PYJAMAS . . . Printed cotton, mannish-tailored. Short sleeves, pocket, contrasting trim. Sizes 32 to 40. Several prints. Pair 1.49
GIRDLES . . . Two-way stretch girdles of nylon elastic. Average length. Also pantie girdles. Small, medium and large. Each 1.49
COTTON SLIPS . . . Shadow-panel slips with eyelet bust and hemline trim. Straight-cut, four-gore style. Sizes 34 to 40. Each 1.49
BANDEAU BRAS . . . Cotton bras with adjustable straps, embroidered bust cups. Sizes 32 to 36, A and B fitting. Each 1.49

EATON'S—Lingerie, Second Floor

AUTO ACCESSORIES

AEROSOL TURTLE WAX . . . Push button paste wax, cleans and polishes. 15-oz. tin 1.49
AUTO VALET . . . Dustpan and whisk broom combinations. Handy for car cleaning 1.49
WEDGE AUTO CUSHION . . . Cotton felt cushion with Vinyl Leatherette Lurex cover. Each 1.49
CAR MATS . . . Rubber mats for front floors. Assorted colours. 2 for 1.49
FIBREGLAS ANTENNA . . . One-piece, with 48" lead cable. In colours. Each 1.49
MAGNETIC ASH TRAY . . . Aluminum, rust-and-tarnish-proof, held to dash with strong magnets. Built-in retainer extinguishes forgotten cigarettes, hinged cover smothers ashes. 1.49
BABY BOTTLE WARMER . . . Plug into cigarette lighter in car. Fire-proof insulation. 6 or 12 volt 1.49
CHAMOIS . . . 15"x17", fully tanned chamois for car or household cleaning 1.49
CIGARETTE LIGHTERS . . . Chromium-finish, fits all cars. Automatic current cut-off if accidentally held in contact. 6 or 12 volt 1.49
CAR WASH BRUSH . . . Leak-proof, aluminum handle brush with good quality bristles, should not scratch. Attach to any ½" garden hose. 1.49
TROUBLE LIGHT . . . Warning and utility light plugs into cigarette lighter. Bulb gives wide-area flood light, shield glows bright red. 6 or 12-volt. Each 1.49

EATON'S—Auto Accessories, Lower Main Floor

ACCESSORIES

PRINTED BLOUSES . . . Tuck and over-blouse styles with V-neck or Peter Pan collars. Assortments of checks and neat patterns. Sizes 12 to 20. Each 1.49
FASHION GLOVES . . . Women's Nylo-suede and cotton gloves in an assortment of lengths and colours. Sizes 6 to 7½. Pair 1.49
SLIPPERETTES . . . Stretchie nylon slippers. "Foam-ettes," in red, yellow or black. 2 pairs 1.49

EATON'S—Accessories, Main Floor

JEWELLERY, HANDBAGS

AURORA BOREALIS SETS . . . Pins and earrings in dainty sets. Glittery stones set in white and yellow metal. Set 1.49
BROCADE BAGS . . . Tapestry brocade clutch bags with top opening, or foldover. One style with glass case inside. Many colours. Each 1.49
NEW FALL HANDBAGS . . . Newest plastic handbags. Neatly lined and fitted. Each 1.49
LEATHER BILLFOLDS . . . Men's or women's styles. Cowhide wallets with all-round zipper or dome fasteners. Neatly lined and fitted. Each 1.49
AURORA BOREALIS NECKLET-EARRING SETS. Each 1.49
SIMULATED PEARL EARRINGS . . . Various sizes. 2 pairs 1.49
WATCH STRAPS . . . Men's 1-piece nylon straps, ivy league and plain colours. 2 for 1.49
BRUSH AND COMB SETS . . . Nylon, in simulated leather case. Set 1.49

EATON'S—Jewellery and Handbags, Main Floor

TOYS

PANDA BEAR . . . Cuddly pastel panda. Durable plush, about 12" high. Each 1.49
PLASTIC MODEL KITS . . . Model airplane kits for young hobbyists. 2 for 1.49
DUMP TRUCK . . . Heavy duty polyethylene truck, 15" long. Red and yellow. Easy dumping. Each 1.49
WICKER CHAIRS . . . Children's wicker arm chairs with tub-style seat. Each 1.49
WALKING DOLLS . . . 13" tall doll with sleeping eyes is dressed in dress, panties, shoes and socks. Head turns as she walks. Each 1.49

EATON'S—Toys, Lower Main Floor

LIGHTING FIXTURES

INSIDE HALL FIXTURE . . . Ivory-coloured enamelled steel holder with attractive choice of clear designs on glass. Each 1.49
PIN-UP LAMP . . . China lamp, with matching parchment type shade. Floral design. Each 1.49
BEDROOM LIGHT FIXTURE . . . Holds two bulbs. Bent glass style, close fitting. Five colours. Each 1.49
OUTSIDE WALL BRACKET . . . Black enamel steel holder with clear design ribbed glass. Each 1.49
OUTSIDE CEILING FIXTURE . . . Black enamel holder, clear glass. Will hold 60-watt bulb. Each 1.49
BATHROOM WALL BRACKET . . . Takes one 60-watt bulb. White body with crystal down lens. Each 1.49
KITCHEN FIXTURE . . . White glass with crystal lens for maximum light. Takes up to 150-watt bulb. White enamel holder, each 1.49
CLIP-ON CEILING FIXTURE . . . Clips onto bulbs as large as 150-watt. Assorted colours. 2 for 1.49
LIGHT BULBS . . . One pkg. of light bulbs: two 40-watt, four 60-watt and two 100-watt. All for 1.49

EATON'S—Lamps, Main Floor, House Furnishings Building

SPORTSWEAR

CHINO PLAYWEAR . . . Pedal pushers, sizes 10 to 16 in the group, and shorts, sizes 10 to 16 in the group, in red, turquoise, green, black or antelope. Pair 1.49
SUMMER BLOUSES . . . Women's short-sleeved or sleeveless blouses in attractive styles, colours and prints. Sizes 12 to 18 in the group. Each 1.49

EATON'S—Sportswear, Second Floor

CAMERA EQUIPMENT

SLIDE TRAYS . . . with plastic lid. For Bell & Howell 35-mm. projector. 2 for 1.49
PLASTIC MOUNTS . . . for 35-mm. slides. 2 for 1.49
VIEW MASTER REELS . . . Choose from many subjects. 6 for 1.49

EATON'S—Camera Counter, Main Floor

Store Hours Monday, 9 to 5.30
Every Item First Quality

Every Item First Quality
Store Hours Monday, 9 to 5.30

Store Hours Monday, 9 to 5.30
Every Item First Quality

THE T. EATON Co CANADA LIMITED

The Daily Colonist.
(ESTABLISHED 1858)

SECOND NEWS SECTION — VICTORIA, BRITISH COLUMBIA, SUNDAY, AUGUST 14, 1960 — PAGE FIFTEEN

Sweet Success Turns Sour

★ ★ ★

Fisherman's Pride in Vain As Captive Audience Lost

★ ★ ★

By TERRY HAMMOND

NOW HEAR THIS, you 41 members of Victoria University summer education class Number 415:

Yesterday Frank Lucas did it.

And not just once, but three times.

What Mr. Lucas, a native of Saskatchewan, actually did was catch three salmon.

But while victory was sweet, it appeared for a time to be just another frustration to end a summer of frustration.

Mr. Lucas, who has been Class 415's instructor all summer, had also been trying to catch a salmon all summer.

As each Monday dawned during the semester the instructor would contemplate with dread his entry into the classroom and the chorus from 41 slightly derisive voices: "Well, did you get one yet?"

Each time he replied in the negative, and each time the 41 voices would point out to him collectively and individually during the ensuing five days of classes that no native of Saskatchewan could hope to outwit a B.C. salmon.

Each weekend he would try again.

Yesterday, more determined than ever but with little confidence, he tried again for what would be the last time this summer.

But the sweet taste of success soured after he caught three bright, four to five-pound cohos when he realized he had dismissed Class 415 the night before and would not be able to savor his victory.

But in a moment of inspiration he thought of the Colonist and humbly asked if we could get this message to Class 415: "A native of Saskatchewan CAN SO outwit a B.C. salmon."

As he pulled out for Saskatoon, where he is a teacher training instructor, he had only one small but nagging regret — "the biggest one, honestly, got away."

Jaycees Trade Symbols

Statuettes were exchanged yesterday by visiting Seattle Junior Chamber of Commerce president, Brian Lewis, and Victoria president Al Wilson during the opening of the two-day Pacific Northwest Jaycee conference. Victoria received a hand-carved statue in the form of question marks and the Seattle club a "follow the birds to Victoria seagull."—(Colonist photo.)

Chickens Slain

Dogs Leave Bloody Path

A pair of renegade dogs broke into a Central Saanich barnyard yesterday and started attacking chickens. By the time they were driven off with a shotgun more than 100 chickens were dead.

The killings took place at the home of Sam Jones, 1976 Keating Cross Road. The family depends on the birds for its livelihood.

ONE DOG HIT

Returning from market just as the slaughter was discovered Mr. Jones grabbed his shotgun and let drive at the dogs. He believes he hit one.

Central Saanich police described the dogs as smooth-haired, Labrador-like, one black and one brown. The attending constable was unable to get a shot at the marauders.

FIRST INKLING

Working outside the house, the Jones' daughter Dorothy did not hear a thing. Her first inkling that something was wrong came when she saw a chicken coming from the back of the property flapping its wings wildly.

The birds were Cornish game hens.

MOST STOCK

Mrs. Jones said last night they constituted most of their Thanksgiving stock.

"It's awful," she said. "There are dead birds all over the place. The only thing we can do now is bury them."

Big Boom Just Jet

A loud boom heard yesterday afternoon in many parts of the city was caused by a high-flying jet aircraft breaking the sound barrier.

Quakers

U.S. Rule At Comox Protested

Victoria and Vancouver Quakers have protested to External Affairs Minister Howard Green over "the increasing U.S. control at Comox."

A brief to Mr. Green, prepared at a joint meeting of the Victoria and Vancouver groups in Duncan recently, says:

"As a group we have felt concern regarding reports that chemicals intended for the dissemination of lethal gases are being manufactured at Suffield, Alberta, and also regarding the increasing U.S. control at Comox... Vancouver Island.

"... We urge that in the interest of all mankind that they be changed as soon as possible."

Wednesday

Movie Saves Lives

A movie that saves lives will be shown in Victoria on Wednesday.

It is a documentary film showing mouth-to-mouth artificial respiration for near-drowning and electric shock victims. The film will be shown under sponsorship of Victoria Evening Optimist Club at 7.30 p.m., Wednesday, Aug. 17, in Oak Bay Junior High School auditorium.

The showing was previously set for Thursday but has been changed to Wednesday. Admission is free.

HARRY COATES

★ ★ ★

Seen In Passing

H. E. (Harry) Coates talking about the old days in Victoria. (A retired provincial civil servant, he lives with his wife, **Elizabeth,** at 839 Esquimalt. Spare time is spent in the garden.) . . . **Frank Robertson** praising football . . . **Brian Sylvester** battling traffic . . . **Karl Spreitz** making movies . . . **Bill Hart** talking cars . . . **Jack Veefekind** installing a vent . . . **C. E. Carey** writing a ticket . . . **J. E. McAllister** painting the trim on his house.

Anglers Adrift

Rescue Follows Night of Terror

Two Seattle sports fishermen were rescued early yesterday after a terror-filled night aboard their 23-foot cruiser, powerless in Juan de Fuca Strait.

A huge wave struck the small craft at 1.30 a.m. near Race Rocks, boat owner Ernie Williams said. He was accompanied by Gene Laws.

"After the wave hit we couldn't get the engine started," the skipper said.

The pair donned life jackets and prepared for a stormy night of "bobbing about like a cork."

After a number of flashing signals the pulp tanker Duncan Bay came to their aid and radioed the B.C. Pilotage station.

Capt. Frederick Howe aboard the B.C. Pilot No. 2 towed the craft to shore about daylight.

More than 700 gallons of water was pumped from the craft.

Gymkhana Aug. 21

Annual gymkhana of the Colwood Trail Riders will be held Sunday, Aug. 21, at Tower Point, Albert Head.

The show will start at 1 p.m. and include 15 different events.

Dockyard

Tour Draws Five

Scheduled bus tours of HMC Dockyard got underway yesterday with five people taking the tour.

Three scheduled runs earlier in the week were cancelled due to the lack of support by the public.

A spokesman for the Blue Line tour said the passengers last night were extremely pleased with the trip.

For about the past seven years Victoria Chamber of Commerce had been trying to get permission from the RCN to run guided tours through the dockyard.

B.C. Campaign

CCF Calling 'Big Guns'

Three of British Columbia's four major political parties plan to wage the provincial election campaign with a minimum of imported talent, but the fourth—the CCF—is calling in "big guns" from the national scene.

Top personalities in the national CCF and labor groups will make personal appearances in B.C. to help push the cause of the provincial party and its candidates.

FOUR DAYS

The "heavy artillery" in the CCF camp will consist of Premier T. C. "Tommy" Douglas, of Saskatchewan, who comes for four days starting August 30, former national CCF leader M. J. Coldwell, who arrives Aug. 21 for two weeks, national CCF leader Hazen Argue, from Sept. 5 to 12, and Saskatchewan cabinet member Russel Brown.

Labor figures also due to grace CCF platforms are United Steelworkers official and former B.C. MLA Bert Gargrave, United Packinghouse Workers officer Jim Bury, and Canadian Labor Congress public relations official Cliff Scotton.

LIBERAL RUMOR

A Liberal rumor to the effect that Canada's newest premier, Liberal Lewis Robichaud of New Brunswick, would show up for the B.C. campaign was largely quashed by provincial leader Ray Perrault who said he knew of no such plan.

Saskatchewan Liberal leader Ross Thatcher is expected but federal Liberal personalities seem to be staying out of the provincial picture.

"It's a provincial campaign," said Mr. Perrault.

OFFICIALS SCOFF

Social Credit officials have scoffed at a suggestion they plan to bring Alberta's Premier E. C. Manning to B.C. and stated that the import of other rostrum talent is unlikely.

Conservative leader Deane Finlayson also showed little interest in pressing outside "artillery" into the provincial battle.

Some Tory MPs and one or two cabinet ministers will speak in their own ridings "about their own affairs," he said.

Potatoes

Banker Beats Farmers

A bank manager outdid potato growers at their own game at the South Vancouver Island Growers' field day yesterday.

Hugh Brimacombe, 850 Victoria, guessed nearest the weight of a row of potatoes especially dug for the contest at the finish of the field day.

More than 100 growers from Vancouver Island and the mainland visited peninsula farms and compared notes on farming methods.

The field day wound up at the farm of Gordon Michell where the guessing game took place.

Junior Music Stalled

Victoria Symphony Society's plans to form a junior symphony orchestra are stalled at least until the Canada Council makes its annual grant to the society.

Dr. J. F. K. English, who first proposed the junior symphony last November, said last night the society has asked the Canada Council for an increased grant to cover the cost of organizing the junior group.

"We need $2,500 to $3,000," Dr. English said last night, "and nothing further can be done until we find out whether or not we have it."

Dr. English suggested the junior symphony take in some of the 1,000 young musicians who graduate from Greater Victoria schools each year.

Girls, Bands, Parade

Old-Time Hoopla Staged by 'Grits'

Victoria Liberals staged a return to old-time politicking here yesterday with pretty girls, a Dixie band dressed somewhat incongruously in straw boaters and blazers, clowns and a parade of decorated automobiles.

Liberally decorated with the Liberal's campaign slogan, "Go Grit," the assemblage moved through the city from the legislative buildings accompanied by a motorcycle police escort.

Almost hidden behind banners, stickers, flags and co-celebrants were Victoria's three Liberal candidates, George Gregory, MLA, Geoffrey Edgelow and Forrest L. Shaw.

5,000 Workers Safety-Conscious

Five thousand B.C. heavy construction workers on 116 projects will go all out this week to avoid accidents.

They are striving to have an accident-free work week.

Election Notebook

CCFer, Employers' Group Trade Blows in Vancouver

By PETER BRUTON

LABOR DISPUTE — A bitter fight has broken out in Vancouver between a CCF candidate and an employers' organization.

Paddy Neale, who is standing in Vancouver-Burrard, has accused the B.C. Federation of Trade and Industry of spreading "malicious political garbage" and using "the Hitler technique of the big lie." He described the organization as "a phony."

Howard Mitchell, president of Mitchell Press Ltd., said later he was chairman of the federation's industrial progress committee which recently has been inserting advertisements in newspapers attacking union support for the CCF.

He said the federation was set up in 1944 "to fight against the socialist experiment in B.C."

"B.C. is primarily industrial and dependent on investment from outside," said Mr. Mitchell. "We believe a socialist government would shake the confidence of outside investors."

★ ★ ★

COPY CATS: National Liberal organizer Jim Scott, who just happens to be visiting B.C. at this time, complains that his party's dilemma is that "everybody else is trying to look like us."

Similarity between parties and platforms, at least in the voter's mind, is always a thorn in the side of any politician; he likes to think his party is different and, of course, away ahead of opposition parties.

"But all major parties in North America have tampered with their traditional philosophy — it's the twentieth century trend, everybody wants to be a small-L liberal today," said Mr. Scott.

★ ★ ★

Bitter Battle Rages

★ ★ ★

BAIT TRAP: A well-known local Tory, who shall be nameless, telephoned the Colonist last night to report a program of research which he launched into Liberal George Gregory's yarn about his five-year-old son's feat of having caught an eight-pound coho with a "Go Grit" button in its mouth.

"I trolled a 'Go Grit' button all around Shawnigan Lake yesterday and Gregory is right about the fish going Liberal.

"I caught three, all of them suckers."

★ ★ ★

BANNER BAN: Victoria city council will probably consider Tuesday if it should relax its ban on political banners strung across streets.

Two Oak Bay candidates have asked for permission to hoist "elect me" banners over city streets at the border of Oak Bay and Victoria.

Both Oak Bay and Victoria prohibit such goings-on.

But evidently Conservative James A. A. George and his Liberal opponent Alan Macfarlane believe they have a better chance of getting what they want from the city than from Oak Bay.

Come to think of it, Oak Bay's Reeve George Murdoch is standing as Social Credit candidate in the municipality.

★ ★ ★

RALLYING CRY: Saanich Liberals trying to persuade their president Jim Gorst to run in the election are using the slogan: "Send Jim Home."

Seems that Mr. Gorst was born on legislative buildings land—the site of the Queen's Printer's offices here. His family moved to Saanich when he was six months old and he has lived there ever since.

HELPING HAND: Two Saanich CCF campaign workers came across what appeared to be a deserted store on the Pat Bay Highway yesterday. High on the front wall was a poster calling upon voters to re-elect Social Crediter John Tisdalle.

The CCFers decided to put their poster above that of their Social Credit opponent. They were struggling to get high enough when the door opened and a man came running out with a sawhorse.

"You may care to use this," he said.

★ ★ ★

ODDS AND ENDS: Victoria Social Credit candidates will hold a public meeting in St. Albans Hall, Ryan and Belmont, Monday at 8 p.m. Guest speaker will be Mines Minister Kenneth Kiernan . . . Mr. Kiernan will play a similar role Tuesday at 8 p.m. when he is due to speak on the Peace River and northern development at a meeting kicking off the campaign of Oak Bay Social Credit candidate, Reeve George Murdoch. Meeting will be in the municipal hall . . . Saanich CCF will hold a meeting in the Marigold Hall, when the speaker will be candidate Pat Thomas . . . Former Duncan alderman John Kerrone was nominated Progressive Conservative candidate to contest the Cowichan-Newcastle riding, held by CCF leader Robert Strachan . . . Two more Social Crediters who sat in the last legislature have been nominated. They were Don Robinson in Lillooet and Cyril Shelford in Omineca.

Motorcyclist Breaks Leg

James Morrison, 19, Feltham Road, is in satisfactory condition at Royal Jubilee Hospital with a broken leg. A motorcycle ridden by the youth was in collision yesterday with a car driven by Doris N. P. Brown, 762 Audley, in the 4200 block Gordon Head Road at 4.45 p.m.

All-Out Plea for Vegetables Made for Victoria's Needy

Officials of Victoria's free food stall are making an all-out appeal for garden produce this week in the light of a predicted record number of needy persons at next Saturday's monthly stall day.

Stall convener Mrs. E. E. Harper said yesterday the people have been "most generous" so far this year and that the ripening of local vegetable crops should help meet the new demand.

Stall officials will pick up any offerings, Mrs. Harper said, and donations may be made at 5695 Patricia Bay Highway or by telephoning GRanite 4-1750.

A total of 225 needy persons were given aid at last month's stall day.

PERSONAL MENTION

A beach party was held at Cordova Bay last night by Victoria Jaycees, to honor visiting Jaycee members here from Seattle. Invitations were sent to Jaycee members all over Vancouver Island. The visitors, who are staying at the Strathcona Hotel, attended a dinner and discussion yesterday. Arrangements made by Victoria hosts for their entertainment today include a breakfast party, followed by sightseeing tours.

* * *

51st Wedding Anniversary

A family dinner will be held today, to celebrate the 51st wedding anniversary of Mr. and Mrs. J. C. Smith, 3176 Orillia Street.

* * *

Naval Couples Honored

Two naval couples who leave shortly for Ottawa, will be honored at a swimming and barbecue party to be held at the home of Lt.-Cmdr. and Mrs. F. G. Henshaw, 2765 Landsdowne Road, this afternoon (Sunday). The no-host party is for Lt.-Cmdr. and Mrs. Paul Wilson and Lieut. and Mrs. Ian Inglis.

* * *

From Montreal

Mrs. R. G. A. Brearley and Carol and John, have arrived by jet from Montreal to spend one month with Mrs. Brearley's parents, Mr. and Mrs. E. J. Caplin, 1239 Beach Drive.

* * *

Miscellaneous Shower

A miscellaneous shower was held at the home of Miss I. Couper, in honor of Miss Marilyn Barton, September bride-elect. Guests were Mrs. W. Trace, Mrs. H. Baird, Mrs. T. Williams, Mrs. J. Hubbard, Mrs. A. Couper, Mrs. D. Elmore, Mrs. D. Mecredy, Mrs. M. Hincks, Misses D. Baird, J. Barton, L. Trace, A. Sutton, E. Aitken and M. Bray.

* * *

Miss Beecroft Sets Date

Mr. and Mrs. A. M. Beecroft, 912 Cowichan Street, announce the engagement of their daughter, Julie Ann, to Mr. Robert Noble, son of Mr. and Mrs. J. T. Noble of Long Beach, Ucluelet, B.C., formerly of Victoria. The wedding will take place, Aug. 27, at 7.30 p.m. in Gorge Presbyterian Church with Rev. T. H. McAllister officiating.

* * *

Morrison-Allen Guests

Out-of-town guests at the recent Morrison-Allen wedding in St. John's Anglican Church, Colwood, included the groom's mother and brother, Mrs. D. Morrison and Kenneth Morrison of Bonnyville, Alta., and Mr. and Mrs. James Howie of Campbell River.

* * *

McRae-Mills Guests

Visiting Victoria for the McRae-Mills wedding, Saturday, were Mr. and Mrs. A. McRae, North Surrey, B.C.; Mr. and Mrs. Hartley McFadgen, North Burnaby; Miss Emily McRae, Sardis, B.C.; Mr. and Mrs. F. Montague, Mr. and Mrs. J. Manuel and Mr. and Mrs. W. Butterfield of Vancouver; Mr. and Mrs. W. Beirnes, Langley and Miss Isabel Johnston, Chilliwack.

* * *

Out-of-Town Guests

Out-of-town guests at the Lidell-Wehrli wedding last evening included Mr. and Mrs. R. Wehrli, Brisco, B.C.; Mrs. A. Clausen, Mrs. W. R. Lake, Invermere, B.C.; Mr. and Mrs. K. Bonall, Kimberley; Mr. P. Burrough, Trail; Mrs. M. Neil, Miss Ursula Wehrli, Miss E. Lake, Miss M. Graham, Vancouver; Dr. and Mrs. Gwinn and family, Knoxville, Tenn.; Mrs. J. Liddell, Mrs and Miss Terhune, Mrs. A. Verge, Mrs. B. Rees, Mrs. C. Martin, Mrs. D. Rudnicki, Seattle, Rev. and Mrs. B. Hartley, Duncan; Mrs. E. Holm, Ottawa and Const. D. Recksiedler, Smithers.

* * *

Christening Sunday

In St. John's Anglican Church this Sunday, Rev. Cannon G. Biddle will officiate at a christening in which the children of Mr. and Mrs. Jack Shields will receive their names, Michael Glenn and Valerie Lynn. Godparents for Michael will be Mr. and Mrs. Eb Munroe, and for Valerie, Mr. and Mrs. Andy Hebenton. Following the ceremony supper will be served at the home of the maternal grandparents, Mr. and Mrs. Erik V. Hansen. The paternal grandparents are Mr. and Mrs. Roy Shields.

* * *

Bon Voyage Tea

Mrs. E. Dickie and Miss M. Divine were joint hostesses at the Yates Hotel at a tea in honor of Mrs. St. Clair Kitching who is leaving for England early in September. A silver gift was given to the traveller. Mrs. H. Thurman poured tea. Guests were Mrs. F. Mackenzie, Mrs. E. Fitzgerald, Mrs. O. D. Wilson, Mrs. E. Cheeke, Mrs. R. Campbell, Mrs. P. Taylor, Mrs. M. Stanners, Mrs. S. Lamb and Miss C. Cunningham.

* * *

Engagement Announced

Mr. and Mrs. Harold E. Ballard, 549 Agnes Road, Saanich, announce the engagement of their daughter, Gertrude Olive (Babs) to Dr. William Stanley Birch, son of Mrs. Birch of Huntsville, Ont., and the late Mr. William Birch. Miss Ballard graduated from the Royal Jubilee School of Nursing, Class of 1950 and in Public Health from the University of Toronto. Dr. Birch is a graduate from the same university. The wedding will take place on Sept. 3 at 2 p.m. in the Church of Our Lord, Victoria, with Bishop D. A. G. Rankilor officiating. Miss Marguerite Ballard will be her sister's only attendant.

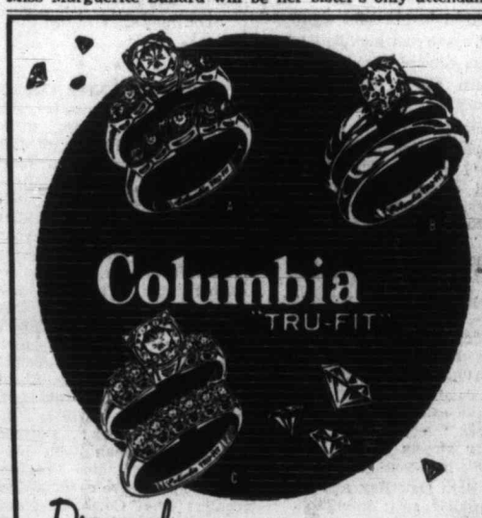
Columbia
"TRU-FIT"
Diamonds ... most precious possessions ... acquire alluring beauty set in distinctive Columbia settings and kept on top of your finger through the built-in magic of the exclusive "Tru-Fit" feature.
SELF-ADJUSTING built-in Tru-Fit units make wearing a pleasure. No more twisting or turning, your ring is on to stay!
EXCLUSIVE!
You may have your own diamond set in a beautiful new TRU-FIT RING.
Engagement rings from $50
Guaranteed and insured.
10% DOWN, UP TO A YEAR TO PAY
No Carrying Charges
ROSE'S LTD
1317 DOUGLAS ST. EV 3-6014 JEWELERS

To Wed in Winnipeg

The engagement is announced of Doris Anne, only daughter of the late Mr. and Mrs. A. J. Ward of Winnipeg, Man., to Mr. Ira N. Hill, 2333 Beach Drive, Victoria, son of the late Mr. and Mrs. F. M. Hill. The wedding will take place Friday, Sept. 2, at 7.30 p.m. in Westminster United Church, Winnipeg.

Drill Team Forms Guard For Miss Arlene Bossom

Victoria Girl's Drill Team formed a guard of honor outside St. Andrew's Presbyterian Church for the wedding of one of its members, Arlene Carol Bossom, to Mr. John Houston Reid.

The bride is the daughter of Mr. and Mrs. F. Bossom, 3598 Shelbourne Street. Parents of the groom are Vice-Admiral H. E. Reid, RCN (ret.) and Mrs. Reid, 1530 Despard Avenue.

Dr. J. L. W. McLean officiated at the candlelight ceremony, and Mr. Roy Blevins sang the wedding prayer. The church was decorated with yellow and white gladiolus and green fern.

The bride's godmother, Mrs. V. Holding, made the white satin wedding gown in a Norman Hartnell design. A fitted bodice flowed into a full skirt, en train, caught with a bow in the front.

A crown of seed pearls held the bride's fingertip veil, and her colonial bouquet was made up of red roses, bordered by white, and a white satin ribbon.

Mrs. B. McLean, matron of honor; Mrs. B. Blevins, Miss Irene Foot, Miss Judith-Ann Veitch were the attendants, and Lynne Ricketts was a flower girl. They all wore frosted aqua dresses with puffed sleeves and set-in rosettes. A pleated waistline finished in a full skirt. Their picture hats were covered with nylon tulle and sequins. They carried yellow roses.

Mr. B. McLean acted as best man, with Mr. Dave Hopwood, Mr. Ian Reid and Mr. Bruce Williams as ushers.

A reception was held at the Club Tango.

A powder blue fitted suit trimmed with grey fur was the bride's going-away outfit. Her corsage was of pink roses.

After a honeymoon in the United States the newlyweds will live at 3203 Doncaster Drive.

* * *

Liddell-Wehrli

White and yellow gladiolus were placed before the altar in St. Aidan's United Church on Saturday evening for the wedding of Ann Lucy Wehrli and Mr. Thomas Martin Liddell. Rev. I. Avery performed the double ring ceremony for the daughter of Mr. and Mrs. Robert Wehrli, Brisco, B.C., and the son of Mr. and Mrs. Thomas J. Liddell, 2552 Thompson Avenue, Victoria.

The bride was lovely in a floor length, full-skirted dress of Chantilly lace over taffeta. The fitted bodice had a scalloped neckline and her chapel veil attached to a small beaded crown, was also scalloped. Her arm bouquet was Talisman roses and white heather. Mr. Wehrli gave his daughter in marriage.

Miss Ursula Wehrli, Vancouver, was maid of honor for her sister, Miss Carol Craues and Miss Catherine Clausen, Radium Hot Springs, were bridesmaids and Miss Sandra Newell, flower girl.

All wore pale green dresses with matching hats of flowers and bows.

Mr. Bruce Liddell was best man for his brother. Mr. Robert Shipley and Mr. Donald Fouracre were ushers.

Rev. B. S. Hartley of Duncan proposed the bride's toast at a reception held in the Golden Slipper Club.

The new Mrs. Liddell had a double gardenia corsage pinned to her rose red cashmere suit as the couple left to honeymoon at an undisclosed destination. Here accessories were white.

On their return they will live at 1975 Lee Avenue.

IT IS NOT TOO SOON
to start thinking about the fall school term and your children's eyes. Probably the greatest single cause of indifferent school work is faulty vision. Now is the time to have an eye examination and if glasses are required, bring the prescription to one of our offices. You will be glad you did.
Prescription Optical
EV 4-5914 Campbell Building 1025 Douglas Street
CONTACT LENSES
and
EV 4-7937 Medical Arts Building 1105 Pandora Ave.

AUGUST
O'COAT
SPECIAL
That's Right!
Page THE CLEANER
WILL DRY CLEAN
Any Lady's or Gent's
O'COAT
FOR
1/3 off
REG. PRICE
ONLY $1.00

Yes—here's a wonderful opportunity to have your o'coat immaculately dry cleaned and pressed to look like new . . . AND SAVE 1/3 OFF THE REGULAR PRICE. ONLY $1.00—AND ONLY AT PAGE THE CLEANER.
CONVENIENTLY LOCATED CALL OFFICES
Main Plant, 2929 Douglas Street — Look for the Golden Clock
Open 7 a.m. till 6 p.m. — ONE-DAY SERVICE
3108 Shelbourne, at Hillside
In Duncan, at 350 Island Highway. Phone Duncan 1056.
Karolyn's at 2519 Estevan Ave.
Jack Burgess at 2201 Oak Bay Avenue
Tailor Shop at Dockyard
PAGE THE CLEANER
A TRUCK IN EVERY DISTRICT TWICE A DAY
EV 2-9191

Bride's Father Sang At Garden City Rites

While the register was being signed, following the recent wedding of Eloise Joan Holmberg and Stanley Ross Paxman, the bride's father sang "Because."

Parents of the couple are Mr. and Mrs. Helge Holmsberg of this city and Mr. and Mrs. Walter Paxman of Manor, Sask.

Rev. E. J. Staley officiated at the double-ring ceremony in Garden City United Church. Pale yellow, pink and white gladioli and ferns decorated the church.

The bride, given in marriage by her father, was lovely in a floor-length gown of nylon illusion net over satin appliqued with rose point lace. The fitted bodice had a sabrina neckline embroidered in seed pearls and the long sleeves were pointed over the hands. A Swedish bridal gown in lily-of-the-valley design held her embroidered veil of nylon and she carried mauve orchids and stephanotis.

Matron of honor Mrs. Ileen Olson, Beaverlodge, Alta., wore pale blue chiffon with bolero en tone. She carried pink carnations. Bridesmaids, Miss Margaret Allan and Carrole Cooke were gowned in yellow and pink respectively.

Mother of the bride wore a bouffant style dress of royal blue nylon sheer over floral print chiffon.

Lloyd Smith, Work Point Barracks, Esquimalt, was best man and Allan Holmberg, RCAF Station, Cold Lake, Alta., and Dallas McLung, Work Point Barracks, ushered.

Daffodils and roses decorated Boilermakers Hall for a reception where Walter Bond proposed the toast to the bride.

For a honeymoon trip through the United States to Regina, bride changed into a mauve two-piece linen ensemble with brown velvet hat and brown suede shoes and purse.

ROBERT W. TAYLOR
OPTOMETRIST
CONTACT LENSES
617 Scollard Building
PHONE EV 3-0642

Sensational Sale
FAMOUS MAKE WATCHES For Ladies and Men REDUCED UP TO 1/2 PRICE

FASHION JEWELRY
The purchase of a leading manufacturer's clearance stock makes this sale possible.
Values to $2.00 59c each or 2 for $1.00
Values to $50 1/2 Price
LAYAWAY OR EASY TERMS No Carrying Charges
ROSE'S LTD
1317 DOUGLAS ST. EV 3-6014 JEWELERS

JEAN BURNS
AUGUST CLEARANCE SALE!
BETTER DRESSES
For Afternoon Wear
Shirtwaists, jacket dresses, full skirts and sheaths, prints and plain colors in fine cotton and pure silk. Complete size range.
Group 1 Values to $29.95 SALE $16.95
Group 2 Values to $24.95 SALE $10.95
Group 3 Reg. $19.95 1/2 sizes. SALE $10.95

For the Teenage Set
SUMMER PARTY FROCKS
In fine cottons with detachable collars. Regular to $24.95. SALE $16.95
Sportswear
Mix and match sets. Complete stock including:
Bermuda Shorts
Slim Jims
Pedal Pushers
Skirts
Tops
Buy together or separately.
From $1.98 each
Just Arrived
NEW FALL SKIRTS
In wool checks, all the latest fall colors. Sizes 10 to 18. Reg. $8.95. SALE $5.98
DUSTER COATS
In beige bengaline or brocade. Reg. $19.95. SALE $12.95
OPEN FRIDAY TILL 9 P.M.
JEAN BURNS LTD.
1211 DOUGLAS No Carrying Charges PHONE EV 3-2033

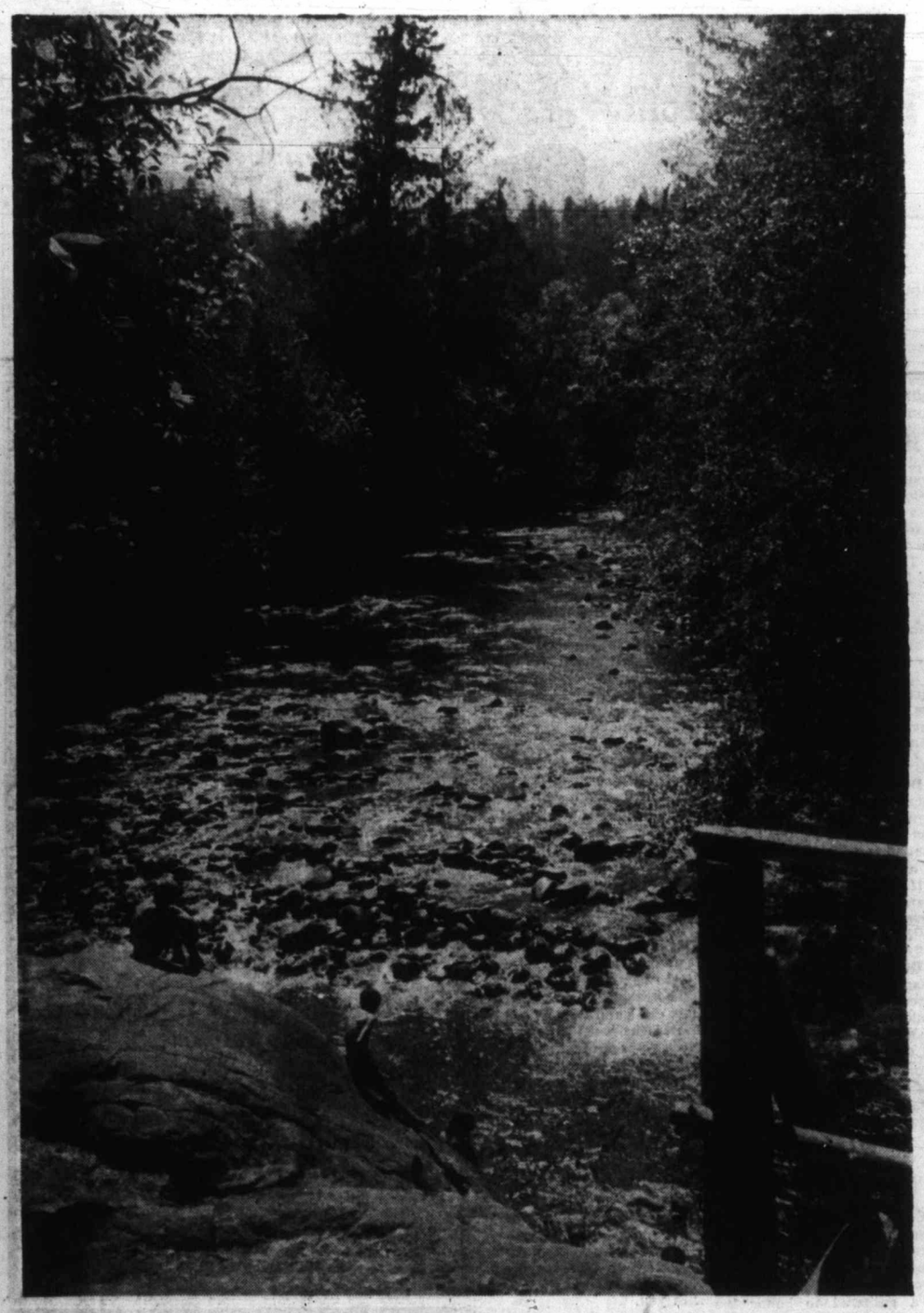

A babbling stream and a cool swimming pool add up to summer fun at Little Qualicum Falls provincial park where this picture was taken. The park's 100 campsites have been consistently full since July 1.—(Colonist photos by Alec Merriman.)

Holidays in Full Swing

Up-Island resorts are bursting at the seams as thousands of vacationers flock to beach, river and lake holiday camps.

Most popular vacationlands are the mid-Island beaches at Parksville and Qualicum, the Little Qualicum Falls and Englishman River provincial parks and the Courtenay-Campbell River area, including Miracle Beach Park.

Camping was once considered a holiday for just dad and the boys, but with modern tents with sewed-in floors, gas lamps and stoves, easily-packed ice boxes, and even hot water and electric lights in some camping areas, the whole family has taken to tenting.

Those who don't like to camp are filling cottage resorts.

Beaches are crowded with swimmers, beachcombers and just plain loafers soaking up the August sun. Fishing resorts are doing a roaring business as the mid-August fishing peak is reached and tyee and coho salmon fishing hits its stride.

Everywhere one looks families are having fun together as vacationtime is in full swing.

At low tide, Parksville Beach has nearly a mile of sand. Warm ponds left on the beach make ideal wading pools. Left to right, Don Hatcher, Mrs. Hatcher, Mrs. Hazel Prize and Scott Hatcher, 1½ years, all of Comox, and Mrs. Gordon Brown, 2676 Estevan, with children, David, 10 months; Cynthia, 3½ years, and Elizabeth, 5½ years.

Tyee fishing is in full swing at Comox Bay, and modern motors and boats make it comfortable for the women to enjoy fishing trips as much as the men. This foursome was pictured seconds after landing a 40-pound tyee at Comox Tyee Pool. Left to right, Mrs. Marion Hagg, Joan Gordon, Jim Gordon and Charlie Hagg, all of Courtenay.

Fishing has always been a man's field, but the women are invading it. Here Victoria real estate sales manager Stan Jones, 3376 Wordsworth, gives some advice to, left to right, Margaret Fisher, 2378 Rosario, Scottish stenographer, who is working her way around the world; his wife, Virginia, and Mrs. Janet Weston, 1591 Sonria Place, who were all fishing from Bates Beach.

Tenting, with all its modern-day gadgets, is now almost a luxury . . . and besides, father does the work out camping. Pictured at Little Qualicum Falls Park are Mr. and Mrs. Al Elliott, 2817 Wyndeatt, and children, Jo-Ann, 8; Terry, 15, and Jimmy, 6. They also camped at Long Beach, Rathtrevor Beach, and Stamp Falls.

Wall Beach, near Northwest Bay, is the almost private holiday resort of a dozen families who have summer cottages there. Among them are, left to right, Mrs. Arnold Webb, 120 Linden; Mrs. Grace Kellerman, 120 Linden, and Mrs. Roy Smith, 1194 Old Esquimalt Road, pictured digging clams.

Farewell Party

A going-away dinner party was given this weekend in honor of Miss Diana Kilgour, second from left, who leaves this week with her parents, Mr. and Mrs. John Kilgour, Queenswood, Arbutus Road, for Winnipeg, where they will make their home. Hostess was Miss Paula Lovric, seen holding her dog, Piper. Party was held at the home of her parents, Mr. and Mrs. Peter P. Lovric, 3273 Henderson Road. Guests pictured are Susan Politano, left, and June Mann, right. Others included Elizabeth Edgelow, Roberta Lang, Sandra Turncliffe, Jill McCombie and Rosemary Beevers.

Clothes Make Your Man

By HARRY JUSTER

Dear Mr. Juster: I was taught that it's poor taste for a man to wear rings with precious stones of any kind. Also that a lodge ring always belongs on the little finger. My husband insists it's proper to wear any kind of ring on whichever finger he prefers. Who is right?—MRS. O.W.

Little finger only? Unless some secret lodge has its own special rules—which I'm unaware of—a fraternal ring can be worn on any finger. As for wearing precious stone rings, the basic principle of good dress applies. Anything ostentatious is in poor taste. Otherwise, I agree with your husband. Why should men be limited in finger adornment?

★ ★ ★

Dear Mr. Juster: My son is entering college this fall. My problem is probably the same as many other mothers in not having the faintest idea of clothes he'll need. It will be necessary for him to work part time to help finance his schooling. Your suggestions would be appreciated.—MRS. J. D.

Spread the budget to include these main items. One dark sharkskin or worsted hopsack suit and a shetland-type sport jacket in natural shoulder models. A couple pair each of flannel and washable slacks. Six to eight button down and tab collar shirts. Several sportshirts. A cardigan and slip-over sweater. A warm outer jacket and raincoat. Naturally a supply of underwear, socks, etc. This basic wardrobe should start him off. Then he can add as he goes along.

★ ★ ★

Dear Mr. Juster: We look forward to your column each week. Due to your influence my husband recently bought several suits and sport jackets. It's given him a new look and even a new outlook. We never realized there's been such a change in men's clothes. Where have we been?—MRS. M.W.

The same place many have been, judging from the number of similar letters. The American male is making the pleasant discovery that his clothes can have a little "kick." Actually, a revolution is taking place in men's wear. One, that without a shot, is shooting holes in the old-fashioned theory that men's clothes must be dull.

Dear Mr. Juster: I have noticed the surge in checks lately and was wondering if you would list some of the more suitable ties and accessories for them. I have just purchased a modified Continental suit and have some doubt about ties particularly.

—A.K.F.

Use your accessories as a background for this dominant pattern. Shirts — plain shades or white on white if preferred. Pocket handkerchief—white or colored, plain or subdued pattern. Hose — preferably solid. Now for the most perplexing item—ties. Naturally solids make a good contrast. Also recommended — foulards, as well as other neat designs, geometric patterns, panels and narrow stripes. Avoid large scrolls, plaids and especially checks.

TIP FOR THE DAY

Another Labor Day and another summer's over. Now is a good time to give your fall clothes the once over. What shape is your hat in? Are your ties tired looking? What about your suits? Replenish those "weak spots" in your wardrobe. Freshen up. Autumn, with its zip in the air, will soon be here.

Mr. Juster will be glad to answer your questions. He also has a booklet, "Guide to Better Dress," which includes a color chart, physical proportions chart, and many tips for improving appearance. The booklet is available free. Send stamped, self-addressed envelope to Harry Juster in care of this paper.

PURPLE STAR

Purple Star Lodge, LOBA, will hold a court whist party in the Orange Hall, 725 Courtney Street, on Wednesday, Aug. 17 at 8 p.m.

August Wedding

Mr. and Mrs. Alfred J. Arnot of Nelson, B.C., announce the engagement of their daughter, Rochelle Mary Anne, to Mr. John James Pearce, second son of Mr. and Mrs. Leonard Pearce, 3114 Harriet Road. The wedding will take place Saturday, Aug. 20, in Blessed Sacrament Church, Nelson. — (Miss Arnot's photo by Chevron, Mr. Pearce's by Jus-Rite.)

WHAT'S COOKING

By LOUISE MOORE

A century or two ago an enterprising Bavarian sausage maker brought the most popular team of all to stardom — a position they've held these many years—the hot dog and the bun.

It seems that with every order of wieners he provided a pair of white gloves to prevent the customer from soiling his hands, but alas, the gloves disappeared with the customer and away went the profits until he finally hit upon the idea of serving the hot dog in a bun. It was an idea that certainly caught on hots or whatever you care to call them selling well into the millions each year and wrapped in buns of all sizes and shapes.

But a real conversation piece for backyard picnicking is this different version of the Coney Island special. Round of dogs if you please for a mighty attractive service and a very tasty one.

Slits are cut in frankfurters crosswise, then the "dogs" are dropped in boiling water and presto, they curl. They will do the same on the grill.

ROUND DOGS

Select 1 pound (8 frankfurters) and cut five slits in each without cutting all the way through. Cook in boiling water 10 minutes — salt the water if you wish. Meanwhile combine 2 cups undrained sauerkraut, ⅓ cup finely chopped green pepper and ¼ cup finely chopped onion — here you may use the dried flaked onion. Heat to serving temperature then drain. Spread 1½ tblsp. prepared mustard on 8 split hamburger buns toasted and buttered—just on the bottoms. Top with the kraut mixture and frankfurters. Arrange bun tops over kraut mixture.

Another dish teenagers relish is this:

KRAUT BACON AND CHEESE SANDWICH

Combine 2 cups well drained sauerkraut, ¼ cup chopped canned pimiento, ½ tsp. garlic salt, ⅛ tsp. pepper. Mix well. Arrange kraut mixture, slice of Swiss cheese and slices of bacon on buttered bread to make sandwiches. For the amount of filling you will need 8 slices buttered bread, ¼ lb. sliced bacon cooked.

With a container filled with ice and bottled beverages, plenty of these sandwiches and fresh pears or apples and cookies, a backyard party is on.

OFFICE ALERTNESS

Office workers when tired at the desk should sit upright, with the body well-balanced, spine straight, and shoulders held naturally and relaxed.

Science suspects you can catch toothache. Germs that cause tooth decay in hamsters will, when introduced into have found.

Wedding Held At Centennial

Mr. and Mrs. Wayne Beecroft, now living at 924 Arm Street, were married recently in Centennial United Church by Rev. S. J. Parsons.

The bride, the former Miss Catherine Macdonald, is the eldest daughter of Mr. and Mrs. Alex Macdonald, 220 Richmond Avenue. The groom is the son of Mr. and Mrs. Fred Beecroft, 4010 Grange Road.

Miss Sandra Macdonald, sister of the bride, was bridesmaid. Best man was Mr. Don Proudlove.

At a reception held at the home of the bride's parents, Mr. Gordon Armour proposed the toast.

Your Problems

By Ann Landers

Dear Ann Landers: My next door neighbor has a very big mouth. She witnessed a family fight in our house and I know she'll tell it all over town.

My husband came home from work and this neighbor with the big mouth was sitting in the kitchen with me. My husband asked for a glass of milk and some crackers. My bum luck, we were out of milk.

My husband blew his top and called me a "terrible housekeeper." He said if he ran his business the way I ran the house we'd starve to death. After a 10-minute tirade he slammed the door and left.

The neighbor pretended to feel sorry for me and said she never suspected I was married to such a beast. She claims she and her Sandy have been married 23 years and have never had an argument.

In your opinion what should this neighbor have done when the fight started? Do you believe that about her and Sandy? —HAZEL.

★ ★ ★

Dear Hazel: The neighbor should have left at the first sign of trouble. People of taste and judgment don't hang around to watch the fireworks of an intramural family fight.

If she and Sandy have been married for 23 years and have never had an argument, one of them is unnecessary.

★ ★ ★

Dear Ann: My husband and I are nearing 80. We have three children and six grandchildren.

Our two sons married out of our church and cut themselves off from us because we couldn't accept their wives with open arms. We've never seen their children. For many years we sent their children $100 each for Christmas and they never wrote to thank us, although they cashed the cheques. We stopped sending the cheques three years ago.

Our only daughter has been the light of our lives. Her children are wonderful to us and we love them dearly.

My husband and I have always lived simply and have accumulated a nice estate. We've heard that according to law children divide their parents' estate equally. Is this right? We want to leave everything to our daughter.—THINKING AHEAD.

★ ★ ★

Dear Thinking: I'm not going to help anybody write a will. This is a do-it-yourself project. Get a good lawyer at once and spell out your desires in plain language.

In the absence of a will there could be the goll-darndest family fight on record.

★ ★ ★

Dear Ann: I'm 11 years old but I look older because I am 5' 10" and weigh 130 pounds. This summer I shot up real fast and it's causing me trouble at the box office.

The cashier always asks me how old I am. When I tell her I'm 11 she looks at me funny. Mom gives me just enough for a half-price ticket. Last week I was so embarrassed I borrowed money from two friends and bought an adult ticket rather than argue.

This really isn't fair because I should be able to get in for half by rights. What can I do about this problem? — THE MOOSE.

★ ★ ★

Dear Moose: Ask your Mom to get your birth certificate photostated and carry a copy with you.

★ ★ ★

If alcohol is robbing you or someone you love of health and dignity, send for Ann Landers' booklet, "Help For the Alcoholic," enclosing with your request 20 cents in coin and a large, self-addressed, stamped envelope.

(Ann Landers will be glad to help you with your problems. Send them to her in care of this newspaper enclosing a stamped, self-addressed envelop.)

Copyright, 1960, Field Eenterprises, Inc.

CWL Honors National President

Oak Bay Beach Hotel was scene of a reception and tea recently when nearly one hundred members of the CWL of Canada in the Greater Victoria area gathered to honor the national president, Dr. Grace L. Caughlin, of Milltown, N.B. Also present were Mrs. A. A. Boucher of Vancouver, B.C. provincial president, Mrs. T. Taylor, a national vice-president, Mrs. Billings, of New Westminster, president of Vancouver archdiocesan council, Mrs. M. A. Lucas, president, Saskatoon diocesan council, Miss J. Madeline Clay of Vancouver.

Dr. Caughlin spoke on the League's two projects, a pledge of $100,000 for Refugee relief, and the purchase of 1,000,000 rosaries at 10 cents each for the Chilean disaster area, undertaken at the request of Father Patrick Peyton of the Rosary Crusade.

Mrs. W. J. Sullivan, past president of Victoria diocesan council, was in charge of all arrangements for the visit to Vancouver Island. Tea was served by members from Assumption Council, Brentwood and Star of the Sea, Belmont Park.

Wedding Set for Aug. 22

Mr. and Mrs. John Molofy announce the betrothal of their daughter, Gloria Nancy Anna, to Dr. John Grindlay, son of Mr. and Mrs. William Grindlay of Glasgow, Scotland. The marriage ceremony is to take place at 11.30 a.m., on Monday, August 22, in the vestry of Metropolitan United Church, with Rev. C. R. McGillivray officiating. The bride-to-be attended University of British Columbia and will be on the teaching staff of the Vancouver School Board. Her fiance is an assistant professor in the UBC physics department.

Swiss cheese, sliced tomatoes, green pepper, onion, sliced eggs and crumbled bacon make great combinations with zesty deviled ham; and children love deviled ham with peanut butter.

HAIR CONDITIONING
SHAMPOO TREATMENT
This "Professional" Service Unfailingly Satisfies
"NOT EXPENSIVE"
— FIRTH OF FORT —
330 YARROW BUILDING
"Hair Care" Victoria Since 1918—No Appointment

Give Flowers
... the thoughtful way to thank your hostess
The BROWN'S Florists
Direct from Greenhouse to You the Same Day!
618 View Street EV 4-6612 - EV 4-9511

FINAL CLEARANCE
HATS Spring and Summer Models. All styles, straws and colours. While they last $1.99
SUMMER STRAW HANDBAGS
Beige and White
½ PRICE Reg. $2.98 to $5.98. NOW $1.49 to $2.99
Remember——Parking's No Problem near Miss Frith's
You are Welcome to Charge It.
No Fuss - No Bother No Delay
Miss Frith MILLINERY
Store Hours: 8.30 to 5.30 Fridays 8.30 to 9
1619 Douglas St. Phone EV 3-4912

FURS at August prices!
A thrilling selection of superbly styled coats, jackets and stoles at sensational, once-a-year savings!
BUY NOW AND SAVE!

CHINA MINK COAT—Full length (dyed). Reg. $695.00 ..... $595.00
RUSSIAN SQUIRREL JACKETS—(dyed). Reg. $395.00 ..... $295.00
CHINA MINK COATS—¾-length (dyed). Reg. $595.00 ..... $495.00
RUSSIAN SQUIRREL STOLES—(dyed). Reg. $195.00 ..... $149.00
MUSKRAT JACKETS—(dyed). Reg. $195.00 ..... $149.00
VARIOUS CAPES—(dyed). Reg. $124.00 ..... $98.00
Buy it Now! LAY IT AWAY!
ASK ABOUT OUR CONVENIENT BUDGET TERMS
"If You Don't Know Furs—Know Your Furrier"
VICTORIA FURS
821 FORT STREET EV 3-8133

BACKACHE & NERVE TENSION SECONDARY TO KIDNEY IRRITATION
Thousands are now discovering how much stronger and better they can feel by combating ordinary Kidney or Bladder Irritations. These irritations often occur after 35, and may make you tense and nervous from too frequent, burning or itching urination both day and night. Secondarily, you may lose sleep and suffer from Headaches, Backache and feel old, tired, depressed. In such irritation, CYSTEX usually brings fast, relaxing comfort by curbing irritating germs in strong, acid urine and by giving analgesic pain relief. Safe for young or old. Get CYSTEX at druggists. Feel better fast.

Dr. Locke
NOTICE
To Our Dr. Locke Customers
If you have not received a notice in the mail, call in at the store for information to your advantage. The offer is good during August.
EV 4-6111 From Cathcart's
620 FORT STREET

Correct . . . Comfortable
SCHOOL CLOTHES at WILSON'S
WE'RE OFFICIAL OUTFITTERS FOR THESE PRIVATE SCHOOLS
BOYS' SCHOOLS
Glenlyon
Malvern House
Shawnigan Lake School
Cliffside School
St. Christopher's
St. Michael's
University School
Westerham
GIRLS' SCHOOLS
St. Margaret's
Norfolk House
Westerham
Yes . . . it's getting near that time again . . . and we suggest you visit us EARLY to make selections for BACK-TO-SCHOOL CLOTHES for boys and girls. Here you'll find everything in the latest style for comfortable, durable wear, with friendly, experienced assistance, too. Shop in comfort and quiet, now in our
JUNIOR SHOP DOWNSTAIRS!
Order Cash's Woven Names Now!
W&J WILSON LIMITED
Government St.—Opposite Post Office EV 3-7177

There's Always Something Exciting
going on at Don Adams Interiors
FOR INSTANCE . . .
The "Boomerang" Chair in teak, waiting to be covered in your choice of cover, $64.50; the one with arm is $73.00.

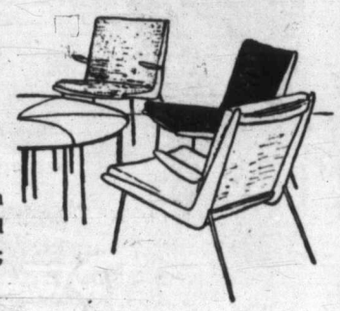

1028 Fort St. (Near Cook) DON ADAMS Interiors Ltd. Phone EV 2-3200

DO YOU KNOW
We paid off the debt (they say) but we still have no dental faculty at UBC?
GO GRIT
Victoria Liberal Ass'n.

Duncan Woman Crippled

Killer's Mother Pining for Son

★ ★ ★

Plea Made For Move To Victoria

A personal appeal has been made to Attorney-General Robert Bonner to help ailing Mrs. Nellie Symes, 74, see her son, convicted murderer Tom Symes.—(Colonist photo by Charles Thompson.)

DUNCAN—The sick and elderly mother of a convicted murderer serving a life sentence in the B.C. penitentiary at New Westminster is "pining away" for the sight of her son.

Shaking from Parkinson's disease she tried to write a letter to attorney - general Robert Bonner, but the scrawl was unintelligible.

THANKFUL FOR MERCY

Mrs. Nellie Symes, 74, wanted to say she was thankful for the mercy shown toward her son and that she doesn't want to ask for special privileges for her son who shot his friend with a rifle.

She couldn't write although she wanted to say: "He is guilty. He must serve his sentence like a man."

She remembered that her son, Tom Symes, was full of fun. He was typical of his crowd of friends, mainly loggers who liked the outdoors. Perhaps they all drank too much.

LIFE IMPRISONMENT

Symes, now 35, was convicted of the slaying of Paul Powling, then 25, on the morning of Jan. 1, 1957, in the bedroom of Symes' wife's apartment. He was sentenced to hang, but the sentence was commuted to life imprisonment.

She hasn't seen him since, not because she didn't want to, but because moving is so painful she must use crutches.

Her daughter, Mrs. Alex Stark, wrote the letter for her. It was mailed Friday.

SECURITY PRISON

She asks if it is possible to move 9121 Tom Symes to the minimum security prison at William Head near Victoria.

"I realize you are a busy man," the letter reads. "But would you please look into this matter for my mother.

"I am also putting in a personal plea, as I feel she hasn't too many years left and I know she is pining her heart out to see her son, and only someone in your position can help her.

LONG PERIOD

"I only get to visit my brother once every four or five months, which makes it a long period between visits for him.

"I am unable to visit more often due to the expense . . . but having a car it would be so much easier to go to Victoria once a month.

"I have spoken personally to the warden at the B.C. penitentiary and I believe he feels a change could be made, due to Tom's perfect record while being an inmate."

500 Sikhs Expected At Cowichan Today

COWICHAN LAKE—An estimated 500 Sikhs are expected here today for the annual celebration through prayers and sports of India's independence day at Mesachie Lake.

Seattle Jaycees

International Rally May Be Held Yearly

The international Jaycee meeting between Seattle and Victoria clubs being held here over the weekend may be the first of a series of annual conferences.

Seattle Jaycees arrived yesterday to confer with the Victoria club on projects, committees and organization. The Victoria junior chamber recently was picked as the most outstanding unit in the Dominion.

A model seagull, suggested by the famous "Follow the Birds to Victoria" slogan, was presented to the visiting Jaycees on their arrival yesterday afternoon.

In turn, Brian Lewis, president of the Seattle junior chamber, presented a trophy to be presented to the most outstanding committee of the Victoria junior chamber each month.

The visitors were guests of honor at a barbecue and dance at Cadboro Bay last night. Further discussions, golf, fishing and sightseeing will be held today before the visitors return to Seattle.

Urged to Join

Canada Apathetic To 'American States'

GENEVA PARK, Ont. (CP)—Canadian membership in the Organization of American States would strengthen the moral influence of that body, proponents of the idea said Friday night at the conference of the Canadian Institute on Public Affairs.

Arguments for and against Canadian membership were presented, with indications that Canadians for the most part were uninformed on the subject.

Blair Fraser, editor of Maclean's Magazine and chairman of the session, commented that Canadians seem to regard the proposal "not with hostility but with a resounding lack of interest."

Professor Marcel Roussin of the University of Ottawa's faculty of social, economic and political science, stated:

"In case of war I think we should present one united front . . . Canada is an American state and should act as one."

Toronto writer A. J. Knowles opposed Canada's joining OAS.

Saves Day

VANCOUVER (CP) — Ann Barclay of Vancouver, the lone Canadian finalist, came through with a three-set victory over Andria Miller of San Leandro, Calif., Saturday to salvage one title for Canada in the Western Canada tennis championships.

Scout Troop Back Home From Plateau

Nine Victoria Boy Scouts and their leader of the Second Fort Victoria (Fairfield) Troop, returned home recently after a three-day hiking trip to the Forbidden Plateau.

Accompanying the Victoria boys was a group of Scouts of the Third Courtenay Troop.

G. A. Zala lead the Victoria group and patrol leaders were Bill Hawkes and Michael Hawkes. Scouts were John Renstrom, Jim Merrill, Chris Humble, Len Philps, Ardene Philps, Cedric Zala and Tom Gilbert.

Seeing Island Three Abreast

Riding three abreast is only for picture-taking warns Jerrold Walls, right, seen here with his eight-year-old son and wife. They believe Europeans have the right idea of taking holidays by bicycle. The Vancouver family is spending almost two weeks seeing the Island.—(Colonist photo by Charles Thompson.)

★ ★ ★

Cycling Beats Driving

Too Much Togetherness Criticism of Campsites

DUNCAN — A Vancouver Colonist subscriber thinks government camp sites are fine—except that they enforce togetherness.

So Jerrold Walls, 1061 Chilco, his wife and eight-year-old son, David, camp wherever property-owners will let them.

And taking a vacation by car is for the birds. His wife agrees. "We take the back roads and see much more," said Mr. Walls.

They like cycling. "It's more healthy, and we see things you couldn't if you were in a car, although this is our first year," the husband said.

He is a bank employee in a branch which decides where future banks will be located in B.C.

They started at Nanaimo and are in Saanich today. The family will spend nearly two weeks on the Island.

British Dispute Spreading

U.K. Seamen Jailed For Montreal Strike

MONTREAL (UPI)—A British seamen's strike spread to Canada's biggest port Saturday when 12 crewmen of the British freighter Beaverdel walked ashore two hours before the ship sailed home.

The strikers, who said they walked ashore "in sympathy" with striking seamen in Britain, were promptly loaded into a police paddy wagon and taken to police station cells, where they were expected to be held until they could be shipped home.

TWO HOURS LATE

The 10,000-ton Beaverdel sailed two hours late after Canadian members of the Seafarers' International Union on harbor tugs refused to handle it. It pulled out under its own power.

The strikers said they expected the walkout, over a wage and hour issue, to spread to other British ships using Canadian ports.

EMPRESSES HIT

Harbor officials said this apparently would affect the Canadian Pacific Steamships' Empress passenger liners, first of which docked here Saturday and is scheduled to sail Tuesday.

Effect of the British strike first was felt in this country at Hamilton, where 60 crewmen walked ashore Friday.

Montreal sources said the Beaverdel strike by 12 members of the deck and engine room departments started after an SIU representative on the dockside talked to crewmen aboard the ship. The strikers are not members of the SIU, but belong to Britain's National Union of Seamen.

Victorians Danced In Streets

Fifteen years ago tomorrow Victorians danced in the streets, jubilant servicemen marched through the city and thousands crowded into city churches to offer their thanks to God for the end of the last act of the Second World War.

Although Japan surrendered Aug. 14, peace was not officially declared in Canada until the following day.

An official holiday was proclaimed and crowds of celebrants filled the streets until the small hours of the following morning.

Plane Lands in Yard To Break Monotony

LONDON, Ont. (UPI) — It was just like any normal evening at the Dany house — except a plane landed in the backyard.

"I thought it was a burglar so I rushed upstairs to see if Ricky was all right," said realtor Cam Dany, who was entertaining friends when he heard a noise at the rear of the house early yesterday.

Two-year-old Ricky was sitting up in bed crying: "Daddy, Daddy, there's a plane in the backyard."

Dany looked out the window. Sure enough, there was a slightly damaged Piper Cub. He rushed down and helped pilot Lawrence Rubal, 34, of Battle Creek, Mich., out of the cockpit.

Rubal, who was listed in fair condition in hospital with a broken collar bone and head injuries, explained that he became lost and then ran out of gas. He thought he saw an airport and glided in to land, but found out too late that it was a back yard.

Fliers' Picnic Flying Affair

Victoria Flying Club's annual picnic will be a fly-in picnic at Hudson Island, offshore from Chemainus, Aug. 28.

There is a 2,000-foot airstrip on the island and a dock for seaplanes at the north end.

Ferries from Chemainus will touch at the island, leaving from Chemainus at 9 a.m. and 11 a.m.

Board Snubs Railway Bet

PRINCE GEORGE (CP)—The Board of Trade here has declined to accept a challenge issued by the Prince George Citizen on the Pacific Northern Railway.

The Citizen promised to give $25,000 to any worthwhile charity if the proposed railway completed 50 miles of track by June 29, 1962.

The offer was conditional on the board agreeing to pay $2,500 into the same fund if the track was not completed.

64-Day Struggle

Farmer Ends Atlantic Sail Only Frenchman Missing

NEW YORK (AP)—Valentine Howell, a black-bearded farmer from Wales, sailed his 25-foot sailboat Eira into New York harbor Saturday after 64 days at sea to take fourth place in the single-man sailboat race from England to the United States.

Howell, three English sailors and a Frenchman each left Plymouth, England, June 11, in the race across the Atlantic. Only the Frenchman, Jean Lecompte, has not arrived.

The race was won by Francis Chichister of London. It took him 40 days to span the ocean in his Gypsy Moth III.

ST. MARGARET'S School for Girls
Founded 1908
Kindergarten to University Entrance
Juniors supervised until 5 p.m. by arrangement.
Resident students return September 11.
Day School opens September 12.
Corner of Fort and Fern Streets. Phone EV 3-3013

WEST BAY PRIVATE HOSPITAL
531 West Bay Terrace
Situated in Secluded Surroundings Overlooking Beautiful Victoria Harbor
FOR CHRONIC AND CONVALESCENT PATIENTS
MRS. M. J. MANN (R.N.), NURSING SUPT.
Graduate Nurses on Duty 24 Hours
Moderate Rates — EVergreen 5-0130

GO-TOGETHERS
for College or Career!
BLOUSES
Lovely selection for college classroom or office. Short, ¾ and long-sleeve styles in Paisley and plain shades. Tailored and dressy cottons, dacrons and terylenes. Sizes 12 to 20 and 38 to 44.
Cottons, from $2.98
Dacron and Terylene, from $4.98
SWEATERS
Classic and novelty pullovers in wool, ban-lon, shag . . . in new, exciting fall shades.
Pullovers, from $4.98
Cardigans, from $6.98
Lady Mae SHOPPE 824 YATES ST. Theatre Row
TO CLEAR— WOOL SKIRTS
Tweeds and flannels, good size range. Reg. to $14.95.
⅓ OFF
Plenty of easy parking space
Open Wednesday till 5.30 p.m. Friday till 9 p.m.

CONTACT LENSES
CAN I WEAR CONTACT LENSES?
Chances are you have been thinking the same thing . . . consult us for the proper facts about the new CORNEAL LENSES.
Swimming, dancing, for all sports you will find a new freedom for any such activities.
Come in or write for Free Booklet on CORNEAL LENSES.
PRESCRIPTIONS FILLED
MAYCOCK OPTICAL DISPENSARY LTD.
1327 Broad at Johnson St. EV 4-7651

HEAR BETTER
or pay nothing!
For the first time ever ACOUSTICON
K. F. MacLAREN
CORDLESS HEARING - NO EAR BUTTON
only $98.50
NEW 1960 MODEL
See this modern, low price, hearing aid with all the features of the more expensive aids.
• 10 Day Home Trial
• Low Time-Payments If Desired
• No Receiver Button In The Ear
• Colourless Sound Tube Is Practically Invisible
• No Clothing Noise
• The World's Greatest Choice of Modern Aids
• World's First & Oldest Hearing Aid Manufacturer
You are cordially invited to prove to yourself, without cost or obligation, how you, too, can hear again with clarity and comfort.
Acousticon INTERNATIONAL
Mr. Ken MacLaren 745 Yates Street, Victoria EVergreen 2-4524

STRATHCONA LODGE SCHOOL
SHAWNIGAN LAKE, B.C.
A Residential School for Girls, Grades 7 - 12
A Few Vacancies in All Grades
EDUCATION
GIRLS PREPARED FOR UNIVERSITY ENTRANCE. Twenty acres in the country, overlooking beautiful Shawnigan Lake. Riding, swimming, hiking, indoor and outdoor sports, dancing, fully-equipped gymnasium, laboratory, accommodation for 80 boarders in Lodge and dormitory block.
For prospectus and particulars apply to Mrs. C. C. Guthrie, headmistress

Shown above is the Covered Concourse . . . one of the new features of the extended facilities at McCall Bros.
McCALL'S Because:
Their understanding service is complete in every detail, filling the need for gracious, unobtrusive dignity, with practical consideration in matters of cost and individual preference.
McCALL BROS FUNERAL DIRECTORS LTD.
1400 Vancouver St. EV 5-4465

SUN RAY Venetian Blinds Folding Doors and ROOM DIVIDERS
2810 Quesnel St. EV 2-6613

DANISH IMPORTS
simply lovely!
Exciting New Displays
You should see the PLACE SETTINGS and the lovely new TABLE ACCESSORIES and the newly-arrived COFFEE TABLES all of which are drawing much-deserved attention.
★ Miss Jill Denny in attendance to assist you in every way.
Standard FURNITURE HOMES OF VICTORIA
in the GALLERY 737 YATES ST.

VICTORIA OFFICE
TELEPHONE EV 3-4111

CLASSIFIED WANT ADS

DUNCAN BUREAU
TELEPHONE 1600, 1602

AFTER-HOUR TELEPHONES
11.30 p.m. to 8 a.m.
Circulation EV 3-0725
Sports EV 3-7000
Editorial EV 3-4509 or EV 3-8309

SUBSCRIPTION RATES
Wherever carrier service is maintained: $2.00 per month.
Single copy sales price: 10 cents daily, 14 cents Sunday.
By mail: Canada, Great Britain, Yukon Territory, one year, $18; six months, $10.00; three months, $5.00; single month, $2.00. Australia, month, $2.50; U.S.A., month, $2.00. Foreign, $3.00 per month.

Authorized as second-class mail, Post Office Department, Ottawa.
Member of Audit Bureau of Circulations.

CLASSIFIED RATES
31c per line per day, 37c per line per three days, $1.06 per line per six days, $3.91 per line for one month (26 days). Above rates apply to consecutive insertions only. Sunday single insertions 22c per line. Contract rates on application. Minimum advertising, two lines.

Birth Notices, $1.25 per insertion.

Marriages, In Memorium Notices, Cards of Thanks, not exceeding 12 lines, $1.75 per insertion. Each additional line 17c daily.
Death, Funeral Notices, not exceeding 12 lines, $1.75 first insertion and $1.25 subsequent insertions. Each additional line 17c daily.

In the event of an error occurring the liability of Victoria Press Ltd. shall not exceed the charge for the space actually occupied by the item in question.

TERMS OF PUBLICATION
The Victoria Press Ltd. shall not be liable for non-insertion of any advertisement beyond the amount paid for such advertisement.
All claims on error in publication shall be made within 12 hours thereafter and if not made shall not be considered. No claim will be allowed for more than one incorrect insertion nor for errors not affecting the value of the advertisement.

All advertising copy will be subject to the approval of the Victoria Press Ltd., who reserve the right in its sole discretion to classify, reject or insert copy furnished.

DUNCAN BUREAU
30 Kenneth St.
Post Office Box 182
Telephone Duncan 1600 or 1602

Replies to private box numbers may only be obtained from the downtown office of Victoria Press Ltd., at 1215 Broad Street, and at the Duncan bureau, 30 Kenneth Street.

1 BIRTHS

CAMPBELL—Born to Mr. and Mrs. James Campbell, July 11, 1960, at Chicago Lying-In Hospital, a daughter, Laura Catherine, a sister for Mary and Daniel.

McHUGH—Born to Mr. and Mrs. H. G. McHugh, 945 Ellery St., Victoria, B.C., at St. Joseph's Hospital on August 11, 1960, a girl, Lori Catherine.

McMILLAN—Born to Mr. and Mrs. A. E. (Skip) McMillan, Gliddon Rd., R.R. 2, Royal Oak, a daughter, Jill Erica, a baby sister for Mark, on August 12. Many thanks to Dr. G. M. Paul and maternity staff.

2 ENGAGEMENTS

DEMILLE-POWER — Mr. and Mrs. H. D. Demille, Richards Trail, announce the engagement of their second daughter, Verna Olive, to LAC Ronald James Power, RCAF, Malstrom, Montana, son of Mr. and Mrs. W. J. Power, 2449 Camelot Street, Victoria. The wedding will take place at 7 p.m. Saturday, Sept. 17, in St. Francis Xavier Church, Mill Bay, with Rev. Michael Morrin officiating.

BALLARD-BIRCH — Mr. and Mrs. H. E. Ballard, Victoria, announce the engagement of their daughter, Gertrude Oliva, to Dr. William Stanley Birch, son of Mrs. Florence Birch of Huntsville, Ont., and the late William Birch. The wedding to take place in Victoria at Church of Our Lords, September 3, 2 p.m. Bishop Rankilor officiating.

3 MARRIAGES

McRAE-MILLS—Mr. and Mrs. Lloyd George Mills, 3127 Metchosin Road, Victoria, B.C., announce the marriage of their daughter, Margaret Elaine, to Mr. Hartley Noel McRae, son of Mr. and Mrs. A. McRae, 12892 100th Avenue, North Surrey, B.C. The wedding took place Aug. 13, 1960, at 7 p.m. in St. John's Anglican Church, Colwood, B.C. Rev. D. A. Hatfield officiated.

REID-BOSSOM — Mr. and Mrs. Frank Bossom, 3598 Shelbourne St., Victoria, B.C., wish to announce the marriage of their daughter, Arlene Carol to John Houston Reid, son of Vice-Admiral H. E. Reid, RCN (Ret.) and Mrs. Reid, 1530 Despard Ave. The wedding took place Aug. 12, 1960, 8 p.m., St. Andrew's Presbyterian Church. Dr. J. L. W. McLean officiating.

5 DEATHS AND FUNERALS

ARMITAGE—Suddenly in Toronto, Ont., Mr. Harold Webb Armitage of 4973 Old West Rd., Royal Oak. Born in Newmarket, Ont., February 2, 1890, resident of Victoria for 40 years. He leaves one daughter, Mary Ada, of Ottawa, Ont.; three sons: John M., R.C.N., Halifax; Harold F., Royal Oak, and Jerome L., R.C.A.F., Mont Apica, Que., his sister Ada, Mrs. W. H. Hutchenson, London, Ont., and 12 grandchildren.
Prayers will be offered Sunday, Aug. 14 at 7 p.m. in Sacred Heart Church, Palmer Rd., and Mass will be celebrated on Monday at 9 a.m. Rev. Father J. Plaveta officiating. Interment in Royal Oak Burial Park. McCall Bros. Funeral Directors Ltd.

5 DEATHS AND FUNERALS

BALL — In Victoria, on Saturday, August 13, 1960, Arthur Ball of 731 Marigold Street. He was born in England and resided in Winnipeg, Man., before coming to Victoria. He leaves his wife Jean at home and a brother in the United States. He was a member of Sturgeon Creek Lodge, A.F. & A.M., Khartoum Temple, A.A.O.N.M.S., and served with the R.A.M.C. during the First World War.
The Rev. Douglas Kendell will conduct the funeral service on Tuesday, August 16, at 10.30 a.m. in Chaplin's Funeral Chapel.

CROSBY—In Victoria, B.C., on August 10, 1960, Mrs. Edith Jessie Crosby, aged 79 years, born in Aberdeen, Scotland, and a resident of Victoria for the past 60 years, late residence 2942 Tillicum Road. She leaves her son, Joseph (Bud), daughter-in-law Patricia, and grandson Richard Joseph Crosby, 660 Jones Terrace; her daughter-in-law, Mrs. Margaret C. Leheim and grandson, Grant Craigmyle of 2364 Millstream Road. Mrs. Crosby was the owner of the Tillicum Community Store and Post Mistress of the Tillicum Sub Post Office for 52 years.
Funeral services will be held in the Sands Mortuary Limited, "Memorial Chapel of Chimes" on Monday, August 15, 1960, at 1.00 p.m., Rev. T. H. McAllister officiating. Interment in the Colwood Burial Park.

HARD—In Victoria on August 13, 1960, Helen Mary Hard, aged 87 years, of R.R. 2, Sooke; born in Esquimalt, B.C. She leaves a step-daughter, Mrs. H. (Esther) Shuler, of Almira, Washington; also two cousins in Saanich.
Prayers will be offered in Sacred Heart Church on Tuesday, August 16, at 7 p.m. and Mass will be celebrated in Sacred Heart Church on Wednesday, August 17, at 9 a.m. Interment in Ross Bay Cemetery. McCall Bros. Funeral Directors Ltd., in charge of arrangements.

JOY—In Victoria, B.C., on August 11, 1960, Maria (Rea) Joy, aged 72 years, of 2423 Central Avenue. Mrs. Joy was born at Maple Creek, Sask. She was a member of St. Mary's Church of Oak Bay. She is survived by her husband Walter O. Joy; three brothers, H. G. Dunne of Vancouver, B.C., Walter J. Dunne of Sorrento, B.C. and Fred C. Dunne of Kamloops, B.C.; three sisters, Mrs. E. J. Scovil and Mrs. T. R. Lidgate, both of Victoria, and Mrs. J. G. Connick of Cranbrook, B.C.
Funeral service will be held at Hayward's Chapel on Monday, Aug. 15, 1960, at 1.30 p.m., with Rev. Canon F. Pike officiating. Interment at Royal Oak Burial Park. Flowers gratefully declined. Supervised parking adjoining the chapel.

MacKINNON—In Victoria, B.C., on Aug. 13, 1960, Mr. Alexander G. MacKinnon, aged 88 years; born in Scotland, and a resident of Victoria for the past 52 years, late residence 1001 Oliphant Street. He leaves two daughters, Mrs. G. M. (Catriona) Goodfellow, and Miss Dolina F. MacKinnon; four sons, Donald, Neil, Allister and Charles MacKinnon of Victoria, B.C. Mr. MacKinnon was a member of the Fairfield United Church for many years.
Private funeral services will be held in the Sands Mortuary Limited, "Memorial Chapel of Chimes," on Monday, August 15, 1960, at 11.00 a.m., Rev. Dr. H. K. Johnston officiating. Interment in the Colwood Burial Park. (Flowers gratefully declined.)

MAWDSLEY—Ian Middleton Mawdsley, aged 57 years, born in Lancashire, England, passed away suddenly in the Veterans' Hospital Friday, August 12, 1960. He leaves to mourn his loving wife, Winona, at home; three children, Iona, Zenith and Wilton, also aunts, uncles and cousins in England.
Funeral services will be held in McCall Bros.' Funeral Chapel, Vancouver at Johnson St., Tuesday, Aug. 16, at 1.30 p.m. Interment in Royal Oak Burial Park. Friends may if desired make donations to the Shantymen's Christian Missions, c/o Mr. Percy Wills, 1092 Cloverdale Ave.

PERRY—In Victoria at St. Joseph's Hospital on August 11, 1960, Margaret Adeline Perry, beloved wife of William F. Perry of 894 Island Road; born in Port Hawksbury, N.S., and a resident here for 40 years. She also leaves a cousin, Miss Martha Henneasey, at present at the residence; a nephew, Harry Hobson of Lake Cowichan, and cousins in Nova Scotia. The late Mrs. Perry was a past president of the Victoria Presbyterial of the W.M.S., and past president of Oak Bay United Church W.M.S.
Funeral services will be held in McCall Bros.' Funeral Chapel, Vancouver at Johnson St., on Monday, August 15 at 3 p.m., Rev. Dr. A. K. McMinn officiating. Interment in Royal Oak Burial Park. Flowers gratefully declined.

ROSS—On Friday, Aug. 12, 1960, in Victoria, John Ross, of 470 Walter St., born in Glasgow, Scotland, and a resident of Victoria for 41 years. Survived by his loving wife, Alice at home, two daughters, Molly and Elizabeth, and two sons, Andrew and John, all at home, also two brothers and two sisters. The late Mr. Ross was a veteran of the Second World War, having served with the RCE.
Padre Douglas Kendell will conduct the funeral services in the Chaplin Funeral Chapel on Monday, Aug. 15, at 1.30 p.m., with interment in the Veterans' Cemetery.

SCOTT — In Victoria on August 11, 1960, Louise Maud Scott, beloved mother of Mrs. G. A. R. (Mildred) Steick of 1218 Old Esquimalt Rd., and widow of John Clarence Scott, who predeceased her 10 years ago. The late Mrs. Scott was a long-time resident of Winnipeg prior to coming to Victoria 20 years ago. She is also survived by one son, Clarence M., in Eastern Canada, and one daughter, Marjorie, Mrs. Earl Palmer of Port Crawford, B.C.; also grandchildren and great-grandchildren.
Funeral services will be held in McCall Bros.' Family Chapel on Monday, August 15 at 11 a.m., Rev. Laura Butler officiating, followed by cremation. Flowers gratefully declined.

THIEMAN—In Victoria on August 12, 1960, John Henry Thieman, aged 81 years, of 1432 Holly St., born in Germany and a resident here for 15 years, formerly of Humboldt, Sask. He leaves his wife, Anna, at the residence; four daughters, Celeste at Williams Lake, Margaret of Saskatoon, Frances in Victoria, and Irene of Burnaby; four grandchildren; four brothers, August, Paul and George, all of Saskatoon, and Tony in Vancouver.
Prayers will be offered Sunday, Aug. 14, at 8 p.m. in McCall Bros.' Floral Funeral Chapel, Vancouver at Johnson St., and mass will be celebrated in St. Andrew's Cathedral, Monday at 10.30 a.m. Interment in Royal Oak Burial Park.

INDEX TO WANT AD HEADINGS

Classification	No.	Classification	No.
Acreage for Sale and Wanted	156	Houses Wanted to Rent	134
Announcements	14	Houses for Sale	150
Apartments for Sale	152	In Memoriam	9
Auto Body Work and Painting	109	Listings Cancelled	149
Auto Repairs and Service	108	Listings Wanted	148
Auto Financing and Insurance	110	Livestock and Supplies	92
Bands, Musicians and Orchestras	35	Lost and Found	20
Bicycles and Motorcycles	66	Machinery	72
Births	1	Male Help Wanted	21
Boats and Marine	80	Male or Female Help Wanted	25
Building Supplies	61	Marriages	3
Burial Parks and Cemeteries	13	Miscellaneous for Sale	82
Business Opportunities	145	Miscellaneous Wanted	83
Business Personals	40	Miscellaneous to Rent	138
Business Services	36	Monumental	11
Cards of Thanks	8	Mortgage Loans	141
Cars for Sale	100	Moving and Hauling	115
Cars and Trucks Wanted	112	Musical Instruments	63
Chicks, Poultry, Hatching Eggs and Supplies	91	New Car Directory	99
Coming Events	15	Parts, Tires and Accessories	107
Commercial Properties	157	Personal Loans	140
Cottages and Campsites	117	Personals	39
Country Homes and Properties	151	Pets	90
Dancing	43	Places to Visit	16
Deaths, Funerals and Lodge Notices	5	Professional Services	37
Education	42	Property for Sale	154
Engagements	2	Property Wanted	155
Exchange Real Estate	147	Room and Board	120
Farms for Sale and Wanted	158	Rooms to Rent	121
Farm Implements	74	Rooms Wanted	122
Female Help Wanted	26	Salesmen and Agents	22
Flats and Apartments to Rent, Furnished	128	Sewing Machines	68
Flats and Apartments to Rent, Unfurnished	129	Situations Wanted, Male	29
Flats and Apartments Wanted	130	Situations Wanted, Female	30
Florists	12	Situations Wanted, Male or Female	31
Foreign Import and Sports Cars	101	Stoves and Furnaces	67
Fuel	60	Swaps	84
Funeral Directors	10	Teachers Wanted	27
Furniture	62	Timber	81
Garden Supplies	74	Tools for Sale or Rent	73
Halls, Stores and Offices to Rent	137	Travel	38
Hotels	116	Trade Schools	41
Housekeeping Rooms to Rent	125	Trailers and Trailer Parks	111
Housekeeping Rooms Wanted	126	Trucks	106
Houses to Rent, Furnished	132	TV, Radio, Sales and Service	64
Houses to Rent, Unfurnished	133	Vacation Guide and Summer Resorts	118
		Wanted to Borrow	142
		Wanted to Buy Houses	153
		Wanted to Rent, Miscellaneous	139

MARY WORTH

8 CARD OF THANKS

We wish to express our sincere thanks and appreciation to our many friends who were so kind to us during our recent bereavement in the loss of our dearly beloved wife and mother, Mrs. Elizabeth Borsman. The beautiful floral offerings and cards were most appreciated. Our special thanks go to Dr. T. F. Rose, the sisters, nurses and staff, of St. Joseph's Hospital, and to Rev. Canon R. E. H. Howell.—Mr. Charles Borsman and family.

The loss of our beloved wife, mother and grandmother, Ethel Mary Bond (Weatherill) has left a great emptiness in our hearts and the kindness and sympathy of our friends has been a source of comfort. We especially thank Dr. L. Bassett and the staff of West Bay Private Hospital. —Joseph Bond, Mary Harris, Jessie Burden, Dorothy Streeton, Babs Biggs, Alfred Weatherill.

9 IN MEMORIAM

ASH—In loving memory of a dear husband and father, Samuel Ash, who passed away suddenly on Aug. 15, 1958.
Memories are treasures no one can steal,
Death leaves a wound no one can heal.
A silent thought brings many a tear
Of the one we miss and loved so dear.
—Fondly remembered and sadly missed by his loving wife and family and grandchildren.

LINDLEY—In memory of El H Lindley, who passed away Aug 14, 1959.
Deep in our hearts you are fondly remembered,
Sweet, happy memories cling 'round your name;
True hearts that loved you with deepest affection,
Always will love you in death just the same.
—By the Edwards, the Sherneck, the Shepherd families.

RAMSAY—In loving memory of a dear son and brother, Bob, who left us so suddenly Aug. 15, 1958, age 19.
Softly the leaves of memory fall,
Gently we gather and treasure them all.
Unseen, unheard he is always near,
Still loved, still missed and very dear.
—Dad, Mother, Peter and Granny

10 FUNERAL DIRECTORS

Three Funeral Chapels dedicated to Thoughtful and Understanding Service.

SANDS
MORTUARY LIMITED
"Memorial Chapel of Chimes"
Quadra Street at North Park Street, Victoria, B.C. EV 3-7511

SANDS
FUNERAL CHAPEL OF ROSES
Fourth Street at Sidney Avenue
Sidney, B.C. GR 5-2932

SANDS
FUNERAL CHAPEL OF HEATHER
Colwood Corners, Colwood B.C. GR 8-3821

Thomson & Irving
FUNERAL CHAPEL
Est. 1911 Formerly of Winnipeg
Dignified, Courteous Service at Moderate Cost
PRE NEED AT NEED
SHIPMENTS
1625 Quadra Street Phone EV 4-2622

McCALL BROS.
"The Floral Funeral Chapel."
Their understanding service is complete in every detail.
1400 VANCOUVER STREET
EV 5-4465 - 66.

HAYWARD'S
B.C. FUNERAL CO. LTD.
ESTABLISHED 1867
The Hayward Family
Bruce M. Leyden, formerly of Calgary, and Raymond Kalfus.
734 BROUGHTON ST. EV 6-3505

CHAPLIN'S FUNERAL CHAPEL
Kindness, Courtesy, Service
980 Quadra Street EV 4-5512

11 MONUMENTAL

MORTIMER'S
MONUMENTAL WORKS
ESTABLISHED 1877
"The Finest in Craftsmanship"
633 David Street EV 3-6421

STEWART MONUMENTAL WORKS Ltd. Monuments since 1896. 1403 May Street. EV 4-3452.

VICTORIA MONUMENT, LIMITED
"Memorials of Distinction"
740 Finlayson at Douglas. EV 2-5834

12 FLORISTS

The
POSY SHOP
In The Yarrow Bldg.
623 FORT STREET EV 5-2475

BROWN'S
FLOWERS FOR EVERY OCCASION
EV 4-6612 EV 4-3521 NIGHTS

BALLANTYNE'S
EV 4-0555
One No.—3 Phones. Charge by Phone

The Flower Basket
EV 2-6744
Fairfield Plaza, 1548 Fairfield

13 CEMETERIES AND BURIAL PARKS

Royal Oak Burial Park
MUNICIPALLY OPERATED
Future need plots on credit.
Up to 90% refund if not required.
Call GR 9-3213 for further information.

14 ANNOUNCEMENTS

WELCOME TO THE CHINA INLAND Mission prayer meeting, Aug. 15, 7.45 p.m., 833 Pandora (Central Baptist Church).

COMBINES PAPER DRIVE NOW on. EV 4-3806 anytime.

The Classified
Ads Are
MOTHER'S
LITTLE
HELPER
TO PLACE YOUR CLASSIFIED AD PHONE
EV 2-3131 or EV 3-4111

14 ANNOUNCEMENTS

ANNOUNCING
8 Good Rules
To Remember
When Placing Your
Next Want Ad.

1. Count 5 average words per line. An average word has 5 characters.
2. 2-line minimum on all want ads.
3. A one-day charge will be made to cover production costs on ads set and then cancelled before insertion.
4. Schedule ads for 6 or 26 insertions for best results and lower rates.
5. Do not abbreviate, you destroy the full meaning of the ad.
6. Include price. Surveys show readers act fast when they know the price.
7. Box number ads to be paid for when picking up replies at our downtown office, 1215 Broad St.
8. Read your ad the first day it appears to be sure it is correct. The Victoria Press Ltd. will be responsible for only one incorrect insertion.

Now you are ready for those results classified want ads are noted for. Call the Classified Department today. Ask for a helpful adtaker.

15 COMING EVENTS

LET'S GO
THURSDAY, AUG. 18
OPTIMIST
BINGO
CURLING RINK
1952 Quadra Street
LIMITED SEATING
8 p.m. — Tickets $1.00
$2,355.00 CASH
$1000.00 JACKPOT 58 CALLS
$600.00 JACKPOT 54 CALLS
GET YOUR EARLY TICKETS
Hudson's Bay Company Cash Office, 4th Floor
Diggon's Stationery, 1401 Govt.
B.C. Meat Market, 632 Yates St.
Irene's Coffee Bar, 261 Cook
Victoria Photo Supply Co., 1015 Douglas Street.
Willis Travel Service, 1006 Douglas.
Pacific Tire (1959) Ltd., 2650 Douglas St.
Gem Cafe, Kings Road at Quadra.
Pan Music Centre, 745 Pandora
Tickets also available at door.
Refreshments—Solarium Junior League
"HELP US HELP A BOY"

VISITORS
From Scotland, California, Manitoba, Ontario, Washington and many other places
COME TO
ST. PATRICK'S
BINGO
for the same reasons that Victorians do. They like the
COMFORT
COURTESY
CLEAR CALLING
FRIENDLY SERVICE
but mostly of all, they like the
GOOD PRIZES
and the fact that they get
MORE CHANCES TO WIN
at the bingo
In ST. PATRICK'S HALL, TRENT ST. off Fort, near Foul Bay, (opposite Safeway. Take Willows bus)
8 p.m., Wed., Aug. 17
Admission $1. EXTRA CARDS 50c
EXTRA GAMES

CCF
PUBLIC MEETING
Monday, Aug. 15, 8 p.m.
Woodsworth Hall
721 COURTNEY ST.
CCF CANDIDATES WILL SPEAK ON THE CCF POLICY FOR B.C. QUESTION PERIOD TO FOLLOW.
Public Cordially Invited
Inserted by Victoria CCF Assn.

V.A.B.A.
BINGO
Every Tuesday—8 p.m.
CLUB SIROCCO
GOOD CASH PRIZES
2 $100 JACKPOTS
52 and 57 calls
5 calls or less, $40
First Card, $1; Extras, 50c
3 Extra Games, 25c
Promoting Baseball for Boys!

MOOSE BINGO
Enjoy Yourself and Help Others
ALL PROCEEDS
MOOSE CHARITIES
MONDAY, AUGUST 15, at 8 P.M.
AT MOOSE HALL
CASH PRIZES

ROLLER SKATING
EVERY WED., FRI., SUN., 8-10.30
Admission 50c—Skates 15c or 40c
COLWOOD OUTDOOR ROLLER RINK, 1736 ISLAND HIGHWAY
GR 8-2974

THE ALUMNAE ASSOCIATION OF the Royal Jubilee Hospital will hold a rummage sale at 8 a.m. on Saturday, September 10, at the Orange Lodge, 725 Courtney. Those wishing to contribute and have articles picked up, please phone Mrs. R. Walker at GR 7-2455.

15 COMING EVENTS

WEDNESDAY AND SUNDAY COACH LINES MYSTERY TRIPS. Treat your out-of-town guests to a beauty-filled afternoon aboard a luxurious Sceni-coach as it travels memorable scenic routes—different each trip. Stop for tea. Leave terminal, 814 Wharf St., 1.30 p.m., return at 5. Adults $1.65, children 85c. EV 5-4411.

16 PLACES TO VISIT

WEDNESDAY AND SUNDAY COACH LINES MYSTERY TRIPS. Treat your out-of-town guests to a beauty-filled afternoon aboard a luxurious Sceni-coach as it travels memorable scenic routes—different each trip. Stop for tea. Leave terminal, 814 Wharf St., 1.30 p.m., return at 5. Adults $1.65, children 85c. EV 5-4411.

VICTORIA'S HOUSE WITH A HIStory. Craigflower Manor, built 1853. Open daily 10 a.m. to 9 p.m.

20 LOST and FOUND

LOST—VERY SMALL BLUE BUDgie, wing brown striped, says "OK, bad naughty boy, what's the trouble, 1675 Hampshire." EV 4-2577.

BLACK AND WHITE COLLIE known as Blackie has returned home.

LOST — ONE EYE PIECE FOR telescope, vicinity Hudson's Bay Co. Reward. EV 5-0716.

LOST YOUR PET? HOMES wanted, found. S.P.C.A., EV 3-0514.

FOUND, CAMERA, THURSDAY. EV 3-9904.

21 MALE HELP WANTED

CAREER
OPPORTUNITY

Although you are probably already successful and currently employed, visit me confidentially and take an aptitude test at our expense to determine whether you fit into our local expansion program.

Basically you need high school graduation and you should be between 25 and 45 years old and you should like to deal with people.

Our 36-month sales training program completely financed by us does not place a ceiling on your earnings or opportunities while you are learning.

Up to $400.00 a month depending on aptitude and background, can be increased after 3 months with no limit. Our Company is 113 years old and our future growth is limited only by lack of trained personnel. Possible opportunities for management jobs.
We can train 2 men starting August through October.

Please address replies to Victoria Press, Box 721.

WANTED
SERVICE STATION
MANAGER
Must have sales ability, be courteous and like dealing with the public. Reply stating experience and qualifications. Victoria Press, Box 715.

CHARTERED ACCOUNTANT'S OFfice requires young man to be employed under articles leading to C.A. degree. Minimum educational standard junior matriculation. Term of studies reduced for senior matriculants and B. Com. graduates. Reply to Victoria Press, Box 726.

CHARTERED ACCOUNTANTS OFfice requires articled student. Applicant must have junior matriculation, senior matriculation preferred. Apply R. J. Casson & Co., Ste. 206, 620 View Street.

BOOKKEEPER REQUIRED FOR retail lumber business. Opportunity for a man with experience. State qualifications and salary expected to Victoria Press, Box 1250.

CARETAKER FOR PRIVATE CLUB (man and wife preferred). Suite provided. All found. Salary $100. Would suit person with small income. Victoria Press, Box 1262.

EXPERIENCED MANAGER FOR car sales lot. State age, qualifications and earning agreement expected. Victoria Press, Box 1253.

BEER PARLOUR
Combination man. Must be good tapman. Reply Victoria Press, Box 1238.

22 SALESMEN, AGENTS

AUGUST 29

That's the first day of our Fall Selling Season with selling at its easiest. We require representation locally. If you have sold to factories, offices, motels, stores, restaurants, garages, mines, etc., here's the easiest way to prosperity. Our year-round necessities are tops in their field. Weekly commissions paid on orders received with 85% repeat business with full commissions. Time is short! If you are 35 or over, rush replies for complete details to Certified Electric Company, Dundas, Ontario.

EXPERIENCED SALESMAN
OR JUNIOR EXECUTIVE
WHO WANTS TO SELL
Nationally known leader in its field has vacancy. No travel. Age 28-40. 20-year retirement and group insurance plan. Two-year professional training. Salary plus incentive increases. For appointment write to Victoria Press, Box 663.

SAANICH REALTY LTD. HAS AN opening for another ambitious real estate salesman. Rewarding opportunity for the right man. Choice of commission contract plus a health service plan. For confidential interview please call Mr. Ditchburn, GR 9-1195.

WANTED, 3 TOP NOTCH SALESmen. Must have first class production record. Exclusively selling siding and stucco. Good contract. Apply Victoria Press, Box 1254.

25 MALE or FEMALE HELP WANTED

MARRIED COUPLE TO CARE FOR housekeeping apts. for ½ rent of comfortable, well-appointed 2-room suite, truck garden if wanted. Must have furnace experience, need not interfere with other work. Write giving references and phone number to Victoria Press, Box 703.

CARETAKER WANTED FOR small apartment block. Bachelor suite for 1 person, reduced rent for light caretaking duties. Sept. 1. Victoria Press, Box 1237.

MARRIED COUPLE WANTED TO take care of a house and two people. Live in. EV 3-8591.

LOST
AND FOUND
DEPARTMENT
WHATEVER IT IS YOU LOSE, THE BEST CHANCE OF RECOVERING IT IS IN THE CLASSIFIED ADS.

25 MALE or FEMALE HELP WANTED

STAFF
HOUSE
ATTENDANTS

Full-time position for married couple as attendants for staff house of paper industry executives; one must be excellent cook of English-style foods and be able to plan attractive menus, man will perform services of butler. Duties will also include supervising cleaning staff. Will be responsible for food and related purchases. Excellent apartment, food and car furnished in addition to monthly salary. Couple must be honest, reliable and sober.

Bowaters Southern Paper Corporation is located in eastern Tennessee in the heart of the beautiful Tennessee Valley. Excellent year-round climate and enjoyable living conditions. Located a short distance from the Great Smoky Mountains, Atlanta, Georgia, Chattanooga and Knoxville, Tennessee.

Submit references and complete resume of experience, stating age, education, and salary earnings, to:

BOWATERS
SOUTHERN PAPER
CORPORATION
Section S
Industrial Relations
Department
Calhoun, Tennessee

26 FEMALE HELP WANTED

CLERK TYPIST I
for the
CITY OF VICTORIA
Salary range—$194-$236 per month (with liberal fringe benefits).
An accurate typist is required for duties in the Planning and Inspection Division. Must have junior matriculation or equivalent education standing, and at least one year's general office experience.
Applications in writing, stating age, experience, qualifications and telephone number, or on forms provided in the Personnel Office, will be received by the Personnel Officer, City Hall, not later than 12 noon, August 19, 1960.

SINGLE, 19-32
A sales career is smart, independent and lucrative. We, an old reliable Canadian firm, distribute an exclusive line by appointment only. You begin on commission and can make $100 a week in your first month. You can qualify for a substantial salary. To qualify you must be smart in appearance, well dressed, well spoken and ready to meet the public. Car preferred but not essential. Many earn a car in their first three months. No information given over telephone, but you will be carefully interviewed. Make a change and reply Victoria Press, Box 1245. We will contact you for an appointment.

REGISTERED NURSES, $350 MONTH, 40-HOUR WEEK, MEMORIAL HOSPITAL, ODESSA, WASHINGTON. FOR PERSONAL INTERVIEW PHONE MISS PERRAS, SUPT., EV 2-0686 THIS WEEK.

COST ACCOUNTING CLERK
Bookkeeping, experience preferred but not essential; must be neat and accurate with figures, reasonable speed and accuracy in typing is essential. Salary range, $197-$216. Apply to Unemployment Insurance Office and refer to Order No. F1918.

EARN $23 WEEKLY PLUS A FREE wardrobe in your spare time. Just show Fashion Frocks to friends. No investment, canvassing or experience necessary. Write North American Fashion Frocks Ltd., 3425 Industrial Blvd., Dept. E-1662, Montreal 39, Que.

NON-RESIDENT ASSISTANT MAtron required September for boys' school, Monday to Friday inclusive, 9.30 to 5.30. Work principally sewing, mending, sorting linen and laundry. Victoria Press, Box 712.

EXPERIENCED WAITRESS FOR Paul's Restaurant Limited, 1900 Douglas St. Steady employment. Shift work. Apply between 12 noon and 5 p.m.

RELIABLE WOMAN, 3 TO 4 HOURS daily in Christian home. Some practical nursing experience preferred, Fairfield, Richardson St. bus. Victoria Press, Box 719.

HOUSEKEEPER OFFERED GOOD accommodation for self, husband and/or child by working couple with 3 children. Good salary. Permanent. GR 7-1557.

WANTED — A MIDDLE-AGED woman to care for 20-month-old girl. Make meals and do light housework. 8 a.m. to 4 p.m. Must like children. EV 6-3452.

EXPERIENCED OFFICE worker. Typing, shorthand and general office work for manufacturing concern. Good pay. Victoria Press, Box 1258.

RELIEF STENOGRAPHER FOR insurance office for two weeks in September. State expected salary, age and experience. Victoria Press, Box 1268.

CAPABLE ENERGETIC WOMAN to train for corsetiere. Part or full time. Victoria Press, Box 1260.

WANTED, RESIDENCE COOK-general. 4 in family, Uplands. References essential. Reply Victoria Press, Box 1249.

EXPERIENCED LEGAL STENOGrapher for work on ½-day basis. Victoria Press, Box 1259.

EARN THAT NEEDED MONEY the Avon way. Call EV 4-7345 for private interview.

SEPT. 1—KIND, STEADY WOMAN to look after four youngsters. Burnside-Tillicum area. EV 4-8725.

HOUSEKEEPER, UNENCUMBERed, for 1 adult. Child welcome. Victoria Press, Box 718.

WANTED, PRACTICAL NURSES for day duty and night duty. St. Mary's Priory, Langford.

HOUSEKEEPER WANTED, MONday through Friday, 8-hr shift. Live out. Victoria Press, Box 1243.

TO WORK IN COFFEE SHOP, EXperienced help. Call in person, 261 Cook Street.

26 FEMALE HELP WANTED

SALESLADY REQUIRED FOR music store. Full time employment. State experience, if any, to Victoria Press, Box 1271.

WANTED — SOMEONE TO STAY with elderly lady, Sept. 2 to 12, while family are away. Victoria West Safeway area. EV 3-6771.

HOUSEKEEPER AND BABY-SITter, to live in. For working parents in Esquimalt. EV 3-1081.

HOUSEKEEPER COMPANION, 4 children at school. Live in. Victoria Press, Box 1229.

WAITRESS FOR NIGHT SHIFT. Sundays off. Apply Totem Grill, 2901 Douglas.

WOMAN TO MIND CHILDREN, ages 5 and 6, 5 days a week, 8-5. EV 2-9291. 184 Memorial Crescent.

BABY-SITTER FOR APPROXImately three weeks, five-day week. EV 2-1215.

BABY-SITTER WANTED. PHONE EV 2-7257 after 6.30 p.m. No students.

27 TEACHERS WANTED

PART-TIME TEACHER WANTED. No objection to one child 3-5 years. Victoria Press, Box 1205.

MASTER WANTED FOR BOYS' Private School. Apply Victoria Press, Box 1228.

KINDERGARTEN TEACHER, OPportunity to buy. EV 4-1372.

29 SITUATIONS WANTED MALE

DUTCH LANDSCAPERS, 25 YEARS' experience in gardening work, pruning, trimming. Free estimates. Ph. EV 5-4163.

PAINTING — INTERIOR AND EXterior. Tradesman. Prices you can afford. EV 6-2632 or EV 3-5906 anytime.

MARRIED MAN URGENTLY needs work. Experienced warehouse man, janitor, watchman or gardener. Fred, EV 4-1384.

GARDENING, BY THE HOUR OR farm hand, etc. Phone Ken, EV 4-4548.

EXPERIENCED PLUMBER, REliable, conscientious, $2 hour. Ph. EV 5-1295.

MAN, COMPLETED GRADE 1 automotive course, desires work. EV 3-0286.

OLD COUNTRY PAINTER — ALL paint work. GR 8-4382 or EV 5-2784. Also glazing and roofs painted.

CARPENTER WANTS WORK, CABInets, alterations, power tools, reasonable. EV 5-6219.

LOTS CLEARED, LEVELLED, CULtivated, mowing. Phone GR 4-1769, GR 9-5198.

FOUR HOURS WORK DAILY IN mornings by hard worker. Victoria Press, Box 1257.

OFFICE CLERK OR LIGHT DUTies, semi-retired vetrean requires full or part-time work. EV 3-9671.

PAINTING. YOU SUPPLY PAINT. Archie does the job. EV 5-0306.

CARPENTER WANTS WORK, FINishing or cabinets. GR 4-1416.

REASONABLE GARDENING, ETC. EV 4-3586.

GARDENING, CARPENTRY, cleaning, etc. $1. Phone EV 2-2887.

EXPERIENCED GARDENER wants work. EV 5-0889.

CARPENTER WANTS WORK, power tools. Reasonable. EV 5-3244.

ELECTRICIAN, LICENSED, WIRing, rewiring. Rogers, EV 5-0661.

EXPERIENCED PAINTER. WORK guaranteed. Phone EV 5-8953.

GARDEN, CLEANING, REPAIRS, painting. EV 5-6057.

ALL PAINT JOBS, SMALL REpairs; reference, $1.65 hr. EV 2-3206.

DUTCHMAN WANTS ANY KIND of gardening work. GR 8-1856.

30 SITUATIONS WANTED FEMALE

34-YEAR-OLD BUSINESS WOMAN pleasant personality, would like responsible position as hostess, receptionist, or selling. No canvassing please. Phone GR 9-3510 or reply Victoria Press, Box 1263.

ENGLISH HOME ECONOMIST, experienced public relations, sales promotion, demonstrating, cook-housekeeper. Any suggestions? Ph. GR 4-2267.

ALL TYPES OF FLOORS EXPERTly cleaned, waxed and polished by machine. Homes our specialty. Gregg's, Established 1920. EV 4-5023.

OFFICE ASSISTANTS (V.I.) PH. EV 3-6021 for part-time office help, stenos, clerks, machine operators. J. R. Pipes, Mgr.

LADY WITH 11-YEAR-OLD DAUGHter would like permanent housekeeping position. Victoria Press, Box 1272.

SENIOR HIGH SCHOOL GIRL wishes night baby-sitting, Lansdowne area. EV 4-7824.

GIRL, 18, WITH EXPERIENCE would like baby-sitting days or to act as companion. EV 2-8437.

DAY CARE FOR 3 OR 4-YEAR-old child, in Esquimalt home, while mother works. EV 5-7689.

ENGLISH WOMAN, CAPABLE with animals, drives car, would like part-time work. GR 4-2363.

DAY CARE FOR BABY, MY home, Cook-North Park area. Phone EV 5-8163.

WILL LOOK AFTER CHILDREN my home. Lake Hill. GR 9-5415.

RELIABLE BABY-SITTER, ADULT. Phone EV 3-0159.

HOUSEWORK, HOUSECLEANING. Modern Maids. EV 5-8888.

HOUSEWORK BY DAY OR HOUR. EV 2-0136.

LIGHT NURSING, COOKING, child care, sitter, etc. EV 4-6754.

YOUNG LADY, EXPERIENCED IN housework. EV 5-3844.

31 SITUATIONS WANTED—MALE OR FEMALE

EXPERIENCED COUPLE AS MANagers of apt blk. Capable of taking full charge. 20-25 suites preferred. 1304 Duke. EV 2-1606.

SCOTS COUPLE SEEK CAREtaking position apartments, motel. Highest references. Bondable. Victoria Press, Box 720.

DUTCH GIRL WANTS WORK BY hour. GR 9-5637.

36 BUSINESS SERVICES

APPLIANCE REPAIRS

VICTORIA ELEC. APPLIANCE servicing. Repairs to all elec. appliances and furnaces. Lowest rates. EV 4-4232, day or night.

ASPHALT PAVING

O.K. PAVING
FREE ESTIMATES—EASY TERMS
760 Topaz EV 5-1812

HUB CITY PAVING
360 BAY ST. EV 5-7911

36 BUSINESS SERVICES

E & E
CONSTRUCTION AND
PAVING
LIMITED
DRIVEWAYS
SIDEWALKS
FREE ESTIMATES
541 Herald
EV 6-2611

BRICKLAYERS

ALL TYPES OF MASONRY WORK. H. A. (Sandy) Ormiston. EV 4-6777.

BULLDOZING

BULLDOZING AND CLEARING road grading and backfilling. The right machine for every job. JOHN D. KISSINGER JR. EV 3-8425 Days EV 2-3947 Nights

J. HENSON — BULLDOZING, loading, grading. GR 9-4234 or EV 5-0609.

BOB SOUTHWELL, BULLDOZING. Free Estimates. EV 5-1132 anytime

CARPENTERS

PETER YAKIMOVICH
BUILDER, CONTRACTOR AND CABINET WORK
REPAIRS OF ALL KINDS!
Steps, Gutters,
Kitchen Remodelling, Etc.
Phone GR 9-4257

BUILD, REPAIR ANYTHING, ALterations, finishing, cabinet work, foundations levelled, jacked up, repaired. Hour or contract. EV 3-4644.

REPAIRS, ALTERATIONS, LARGE or small; framing; homes. Phone EV 5-1257.

DAVE FOSTER
First-class framing, finishing, cabinets. EV 4-3014.

CARPENTER REPAIRS, ALTERAtions, gutters, stairs, tile and cement. H. Pistell. EV 2-8602.

CARPENTRY—CEMENT
EV 5-4703, best after 5.

CARPETS AND LINOLEUM

UPHOLSTERY, CARPETS CLEANed, your home. Use same day—good job. Imperial Upholstery Cleaners. EV 6-1782.

HOURIGAN'S CARPET & LINO. Supplied and installed. Estimates free. 715 Pandora. EV 6-2401.

FREE SPOTTING SERVICE
DURACLEAN SERVICES
EV 5-5326

CARPET CLEANING SPECIALISTS Air Mist Ltd. EV 4-4952.

V.I. FLOOR CENTRE LTD. FREE estimates. EV 4-7314.

CEMENT

CEMENT SEWER, DRAIN TILE, Guaranteed cement contractors. Politano Birkett & Lowe EV 4-8306 GR 9-2885 EV 5-6142

FARMER CONSTRUCTION LTD. GUARANTEED CONCRETE WORK ROCK BLASTING, SEWERS AND DRAINS, ETC. PHONE EV 4-0511.

STEPS AND SIDEWALKS Specialists. Gilmour. EV 4-3486

CHIMNEY CLEANING

FERNWOOD CHIMNEY SWEEPS
FIREHALL APP. VAC. SERVICE
EV 4-5403—EV 4-4932

CHIMNEY REPAIRING

IS YOUR CHIMNEY
A FIRE HAZARD?
If So, Now is the Time
to Have It Repaired
All Types of Masonry Work
Free Estimates — Terms
H. A. (Sandy) Ormiston
"We Take Advantage of No One"
Phone EV 4-6777

CLEAN-UP SERVICE

RUBBISH HAULED
Earth, rock, bush and paper hauled from yards, basements and attics. Reasonable. Williams Trucking. Ph. EV 2-9395 anytime.

JOHN'S HAULING AND CLEAN-UP. Gas stations, stores, basements, yards. Compost heaps, rubbish hauled away. Reasonable, day or night. Ph. EV 5-6673.

PACIFIC CLEAN-UP. WE CLEAN basements, yards, garages, compost heaps; rubbish hauled away. Very reasonable. Day or night. EV 4-4360.

NEED WORK, BSMT, YD., GARage, compost, clean up. Rubbish hauled. Moving cheap. EV 4-1755.

JUNK HAULED. TREES CUT down. Reasonable. EV 5-5351.

RUBBISH HAULED, BASEMENTS cleaned. EV 4-6718 after 5 p.m.

GARBAGE TAKEN ANY PLACE, anytime. Island Junk. EV 3-0343.

CONTRACTORS

GILMOUR CONST.
REPAIR DEPT.
Rumpus Rooms, Additions,
Cement Work,
General Repairs.
IMMEDIATE ATTENTION
Anytime. EV 4-3486 or GR 7-1606

KASAPI CONSTR.
NHA or Conventional Homes.
Also additions, alterations, etc.
Phone EV 5-5614.

Farmer Construction
Repair Department, EV 4-0511
Prompt Service

G. H. WHEATON LTD.
Repairs, Alterations EV 2-2159

STEPS SAGGING? WIFE NAGging? For renovations and repair work of all kinds call Alf E. Newton, Building Contractors at GR 7-3254.

A. J. BARR, LTD.
HOUSE REPAIRS, DRAINS, DRIVEWAYS, EXCAVATING, ROCK BLASTING. $1,600 job costs $34 per month. GR 9-2581, GR 9-1440.

PROSPECTIVE HOME BUILDERS! For superior workmanship at competitive prices call W. A. Walters, EV 2-8886.

HOME BUILDING REPAIRS. H. E. Fowler & Sons, Ltd. EV 5-2496.

DRESSMAKING

ANN'S SKILFUL DRESSMAKING and alterations, 10% off this month. Free pickup and delivery service. Phone for appointment. GR 9-5998 day or night.

DRAPES, SLIP COVERS AND dress alterations. Will call at your home for estimates, pickup and delivery. EV 6-5274.

DRIVING SCHOOLS

WE TEACH LADIES TO DRIVE! Quickly, courteously, inexpensively. Garden City Driving School, 1107 Cook at Fort. EV 2-1712.

ELECTRICAL CONTRACTORS

FREE ESTIMATES
Complete wiring installation. Older houses rewired. J. McCoy, GR 9-3931.

NORM ELLIS, COMPLETE WIRing service. Day or night. EV 2-9752.

FLOORING AND FLOOR SANDING

ALL TYPES OF FLOORS EXpertly cleaned, waxed and polished by machines. Homes our specialty. Gregg's, established 1920. EV 4-5023.

M. & M. FLOOR CO., LTD. FLOOR laying, sanding, finishing. Free estimates. EV 4-0403, GR 9-2053.

V.I. FLOOR CENTRE, LTD. FREE estimates. EV 4-7314.

GUTTER CLEANING

GUTTERS DOWNPIPES
Cleaned, Repaired and Renewed
EV 3-3915
MODEL SHEET METAL
2010 DOUGLAS STREET

HAIRDRESSERS

FINNERTY'S BEAUTY
SALON & BARBER SHOP
EV 4-3625
Corner of Head St., Esquimalt Rd.

DUTCH BEAUTY SALON
"Vapo" Steam Permanent
EV 5-8414 1009 Blanshard Street

36 BUSINESS SERVICES

PRIMROSE BEAUTY SALON
215 Scollard Bldg. EV 3-5331
Hair Coloring Experts

TYRRELL'S BEAUTY SALON
Hair Styling Specialists
609 Courtney Street EV 3-6831

Fountain of Beauty
Hairstyling, Waving, Tinting
COLWOOD PLAZA GR 8-4332

MARGO BEAUTY STUDIO
GR 7-3732 Shelbourne Plaza

HALF PRICE PERMS. NEW RAY Beauty, 920 Pandora. EV 4-3644.

DOMINION HAIRDRESSING Salon. Dominion Hotel. EV 4-4126.

HOME IMPROVEMENTS

MODERNIZE
YOUR HOME
With Stucco
Also old stucco resurfaced like new. Call Frank's complete home-modernizing service for free estimates and financial arrangements. Work guaranteed. EV 3-7642.

LANDSCAPING

Barker Landscaping
FREE ESTIMATES EV 2-8823

CARLSEN LANDSCAPING
FREE ESTIMATES — EV 3-6488

KIMOFF TRACTOR SERVICE
Landscaping, free estimate. GR 9-5822

LANDSCAPING, LAWNS, ROCK work, etc. Molholm. EV 2-0237.

LANDSCAPING GARDENER, ROCK work, lawns. Dasilva. GR 9-1234.

LAWN MOWER AND SAW SERVICE

JACOBSEN
Finest Power Lawn Tools
LOU'S LAWN MOWER SERVICE
Keys Cut — General Sharpening
EV 5-2714 642 Cormorant

PRICE'S KEY SHOP
For precision lawn mower service.
Pick up and delivery.
847 Fort Street EV 4-6221

ENJOY
A REED SHARP TOOL
COOK and VIEW EV 3-8324

LAWN MOWING

WANTED, LAWNS TO CUT. Power machine. EV 4-3820.

PAINTERS and DECORATORS

Island Decorators
PAINTERS PAPERHANGERS
SPRAY PAINTING
CONVENIENT TIME PAYMENTS
Phones:
Day EV 3-9059 NIGHT EV 2-1479

MAY I BE OF SERVICE TO YOU? Order now at special rates. Paperhanging, painting, repairs, etc. Guaranteed, clean, fast, efficient. Tommy Harker, EV 3-8773.

WEBB & SON
EV 4-6827. Paperhanging, painting. Quick, clean, reliable. First-class workmanship. Thirty years' experience Victoria. Terms if desired.

PAINTING AND DECORATING. Reasonable rates, satisfaction guaranteed. Terms. EV 2-7885.

GREGG'S PAINT WASHING DEPT. Kitchen, bathrooms, etc. 38 years' experience. EV 4-5023. Estimates

C. T. LONGMAN DECORATORS, painting, spraying, paperhanging. Free estimates. Phone EV 6-2813

$10 UP — ROOMS PAPERED OR painted. Stucco painting. D. Smythe, EV 2-3837.

G. DAVIDSON, PAINTING, QUICK service. $10 a room up. EV 3-3775.

FARWEST PAINTS LTD. QUALity for less. EV 5-9911.

INTERIOR, EXTERIOR PAINTING. Free estimates. EV 3-0904 after 6.

PHOTO ENGRAVING

PHOTO-ENGRAVING
Half Tone, Line and Color,
Engraving, Commercial Art
ISLAND ENGRAVERS
649 Pembroke Just Below Douglas
Phone EV 2-8831

PLUMBING AND HEATING

PITT & HOLT LTD.
J. WELHAM, Prop.
Plumbing, heating, installations, furnace repairs, sheet metal work, oil burners and appliances. Financed under home improvement plan. 602 Esquimalt Rd. EV 3-7413

BROWN'S PLUMBING
24-hr service. EV 2-2747. GR 9-5641. Repairs, remodelling. Reasonable.

ROOFING AND INSULATION

DUROID & ASPHALT
SHINGLE COATING
Add 10 to 15 years' new life to your present roof in any condition with Applied Metallic Asphalt Pressure Coating. The average home completely coated for less than one hundred dollars.
Estimates Without Obligation.
Hickey Bros. Roofing. Approved Applicators—Repairs, Eavestroughing.
Your Greater Victoria Agent
R. A. GREEN LUMBER CO. LTD.
(Telephone EV 5-9774)
WE SERVE THE ISLAND

Parker Johnston Ltd.
1314 BROAD ST. EV 2-9181
Roofing insulation at its very BEST. (Over 40 years combined experience to stand the TEST.

VICTORIA ROOFING AND INSULATION COMPANY
917 FORT
EV 2-2331 EVENINGS EV 4-4818

ROOFING, SIDING, INSULATION, ROOF AND GUTTER REPAIRS.
CAPITAL CITY ROOFING
1920 OAK BAY EV 3-5911

TREE SERVICE

SCIENTIFIC PRUNING, SPRAYing fruit and shade trees, trees felled. Chemical spraying, brush, grass, weeds. Chas. A. Cowie, Tree Surgeons Ltd. (Licenced and insured). EV 2-1676; eves., EV 3-1668.

COMPLETE TREE SERVICE. Free estimates. EV 2-3510, EV 2-2032.

CAPITAL CITY TREE EXPERTS EV 3-6452, EV 3-1805.

VACUUM CLEANERS

OAK BAY HOME APPLIANCE Service. Guaranteed vacuum repairs. Free pick-up and delivery. EV 4-4276.

WASHING MACHINE

"BEATTY" WASHER, AUTHORIZED PARTS AND SERVICE. QUADRA APPLIANCE SERVICENTRE, 3514 QUADRA. PHONE EV 5-6422.

KER ELECTRIC, AUTHORIZED Beatty Service. 1119 Fort. EV 2-3428

37 PROFESSIONAL SERVICES

CHIROPRACTIC

G. H. McLEAN, D.C.
Chiropractor
884 Fort St., corner of Quadra
Office EV 5-0923; res. EV 3-0583

HEARING AIDS

W. HUMPHREY GOLBY
Beltone Hearing Aids
1207 Douglas Street EV 3-3103

OPTICAL

HUGH O'NEILL
The Guild Optician
EV 2-5713 (opp. Eaton's)
Optical Dispensing 1113 Douglas

PRIVATE DETECTIVES

VICTORIA'S OLDEST LICENSED and bonded private detectives. NATIONAL INVESTIGATION AGENCY LTD.
Advice Free and Strictly Confidential
24-Hour Service EV 4-2814

VICTORIA DETECTIVE AGENCY. 24-hour service. EV 3-7264. "Confidential Free Consultation."

39 PERSONALS

MOTORING TO MONTREAL 3RD week in September. Will take 1 or 2 passengers as companions. No car expense sharing. References required. Call Pony Fiset, EV 5-7458.

WHAT IS YOUR PROBLEM? FREE personal help clinic. EV 6-1040.

Save Money . . . Get Better Results. . . Ask for Our Special 6-Time Rate for Your Next Classified Ad . . .

Television for Sunday

Programs subject to last-minute changes by stations concerned.

Time	CBUT Channel 2	KOMO-TV Channel 4	KING-TV Channel 5	CHEK-TV Channel 6	KIRO-TV Channel 7	KTNT-TV Channel 11	KVOS-TV Channel 12	KTVW Channel 13	Time
8.00			Cartoon						8.00
8.30			Cartoons						8.30
9.00			Modern England				This Is the Life		9.00
9.30		Farm Report	Workshop		Word; Heart		Lamp Unto Feet		9.30
10.00		The Christophers	St. Louis at Pitts.		Forum;	News; Deadoff	Look Up and Live		10.00
10.30		Legacy	St. Louis at Pitts.	Word	News; Leadoff	Baseball:	Canadian Horizons		10.30
11.00		New in Schoolh'se	St. Louis at Pitts.	Cartoons	L.A. at Cinci.	L.A. at Cinci.	Baseball:		11.00
11.30		Conversation	St. Louis at Pitts.	Morning Theatre	L.A. at Cinci.	L.A. at Cinci.	L.A. at Cinci.		11.30
12.00		Security; Amricns	St. Louis at Pitts.	Morning Theatre	L.A. at Cinci.	L.A. at Cinci.	L.A. at Cinci.		12.00
12.30		Johns Hopkins	Workshop	Morning Theatre	L.A. at Cinci.	L.A. at Cinci.	L.A. at Cinci.		12.30
1.00		College Conference	Workshop	Oral Roberts	L.A. at Cinci.	L.A. at Cinci.	L.A. at Cinci.		1.00
1.30		Garden Digest	World Around	Movie	L.A. at Cinci.	Big Picture	L.A. at Cinci.		1.30
2.00		Basic Grammar	Peace; Desk	Movie	Comedies	News; Heals	Camera Three		2.00
2.30		Where Were You?	This Is The Life	Movie	Movie	Box 11, RFD	Commonwealth		2.30
3.00	Good Life	Open Hearing	What's the Story	Good Life Theatre	Movie	Faith For Today	Movie		3.00
3.30	Country Calendar	Movie	Edwin Newman	Country Calendar	Movie	Christophers	Movie		3.30
4.00	Holiday Edition	Movie	Movie	Holiday Edition	Movie	Adv. Rendezvous	Movie		4.00
4.30	Holiday Edition	Movie	Movie	Holiday Edition	Follow That Man	Voice of Calvary	Movie	Oral Roberts	4.30
5.00	News	Cameo Theatre	Movie	News Magazine	Sky King	Sky King	All-Star Theatre	Movie	5.00
5.30	Romance Science	Cameo Theatre	Movie	News; Music	Face the Nation	Face the Nation	Face the Nation	Movie	5.30
6.00	Walt Disney	Matty's Funnies	Meet The Press	Championship Golf	F. Y. I.	Bishop Sheen	Bold Journey	Movie	6.00
6.30	Walt Disney	Lone Ranger	Roy Rogers	Championship Golf	Twentieth Century	20th Century	Dennis the Menace	TBA	6.30
7.00	Father Knows Best	Broken Arrow	Overland Trail	Father Knows Best	Lassie	Lassie	Four Just Men	My Hero	7.00
7.30	Hatful of Music	Maverick	Overland Trail	Hatfull of Music	Dennis the Menace	Dennis the Menace	To Be Announced	Pageant	7.30
8.00	Ed Sullivan	Maverick	Music on Ice	Ed Sullivan	Ed Sullivan	Ed Sullivan	Ed Sullivan	Smoot; Heart	8.00
8.30	Ed Sullivan	Lawman	Music on Ice	Ed Sullivan	Ed Sullivan	Ed Sullivan	Ed Sullivan	Col. March	8.30
9.00	Encore	The Rebel	Chevy Show	Encore	GE Theatre	G.E. Theatre	U.S. Marshal	Movie	9.00
9.30	Encore	The Alaskans	Chevy Show	Encore	Alfred Hitchcock	Alfred Hitchcock	GE Theatre	Movie	9.30
10.00	Hotel De Paree	The Alaskans	Loretta Young	This Is the Life	Lucy	Lucy	Lucy	Movie	10.00
10.30	Outlook	Johnny Staccato	Death Valley Days	Outlook	What's My Line	What's My Line	Sea Hunt	Movie	10.30
11.00	News, Sport	Lockup	Colonel Flack	News; Movie	News, movie	News; Open End	News, Spt. Movie		11.00
11.30	Movie	Movie	Divorce Court	Movie	Movie	Open End	Movie		11.30
12.00	Movie	Movie	Divorce Court	Movie	Movie	Open End	Movie		12.00
12.30	Movie	Movie	News, Movie	Movie	Movie	Open End	Movie		12.30

Television for Monday

Programs subject to last-minute changes by stations concerned.

Time	CBUT Channel 2	KOMO-TV Channel 4	KING-TV Channel 5	CHEK-TV Channel 6	KIRO-TV Channel 7	KTNT-TV Channel 11	KVOS-TV Channel 12	KTVW Channel 13	Time
8.00		Reports, Thought	Today		Kaleido. Cartoons		Classroom		8.00
8.30		Spanish	Today		J. P. Patches	News, Weather	Frisky Frolics		8.30
9.00		Spanish	Telescope		J. P. Patches	Romper Room	Burns & Allen		9.00
9.30		People's Choice	Telescope		Video Village	Romper Room	Video Village		9.30
10.00		Movie	Prices Is Right		I Love Lucy	I Love Lucy	I Love Lucy		10.00
10.30		Movie	Concentration	Movie	Clear Horizon	Clear Horizon	Clear Horizon		10.30
11.00		Movie	Truth or Con.	Movie	Love of Life	Love of Life	Love of Life		11.00
11.30		Way of Life	Could Be You	Movie;	Two Serials	Two Serials	Movie		11.30
12.00		Restless Gun	Queen For a Day	Taylor Show	Our Miss Brooks	Scott and Eddie	Movie		12.00
12.30		Love That Bob	Loretta Young	Taylor Show	Roen and Riley	Scott and Eddie	Movie		12.30
1.00		About Faces	Wunda Wunda	Stage Six	Roen and Riley	Bugs Bunny	Movie		1.00
1.30		Gateway	These Roots	Stage Six	As World Turns	As World Turns	All-Star Theatre		1.30
2.00		Day in Court	Thin Man	Stage Six	Full Circle	Full Circle	Full Circle		2.00
2.30		Gale Storm	Buckskin	U.S. Marshal	Houseparty	House Party	Houseparty		2.30
3.00		Beat the Clock	Dough Re Mi	Adventure Theatre	Millionaire	Millionaire	Movie		3.00
3.30	3.45: News	Who You Trust?	Play Your Hunch	CHEK Circus	Verdict Is Yours	Verdict Is Yours	Movie		3.30
4.00	Living Sea	Amer. Bandstand	King's Queen	CHEK Circus	Two Serials	Two Serials	Movie		4.00
4.30	Mr. Adams & Eve	Amer. Bandstand	Sound Stage	Comedy Time	Edge of Night	Edge of Night	Movie	Cartoon	4.30
5.00	On Safari	Topper	Sound Stage	On Safari	Summer Theatre	Life of Riley	Fun 'O Rama	World Traveller	5.00
5.30	Cartoons	Puget	Sound Stage	Cartoon Party	Brave Eagle	Brakeman Bill	Fun 'O Rama	Cartoon	5.30
6.00	Scan; Beat	Puget	Klub House	News	J. P. Patches	Popeye	Fun-O-Rama	Teen Time	6.00
6.30	Beat; News	Capt. Gallant	Burns & Allen	CHEK Magazine	Amos 'n' Andy	Sgt. Preston	Jack London	Teen Time	6.30
7.00	Seven O'clock Show	News	News	Capital Conference	News	News	Trackdown	Space Ranger	7.00
7.30	Don Messer	Cheyenne	Riverboat	Don Messer	Charlie Farrell	Charlie Farrell	Charlie Farrell	Patti Page	7.30
8.00	Ann Sothern	Cheyenne	Riverboat	Ann Sothern	Texan	Texan	Californians	Falcon	8.00
8.30	Riverboat	Bourbon Beat	Wells Fargo	Riverboat	Father Know Best	Father Know Best	Father Knows Best	Captured	8.30
9.00	Riverboat	Bourbon Beat	Peter Gun	Riverboat	Talent Scouts	Talent Scouts	Talent Scout	All-Star Theatre	9.00
9.30	Swing Gently	Adv in Paradise	Alcoa Theatre	Swing Gently	Spike Jones	Spike Jones	Spike Jones	Movie	9.30
10.00	Swing Gently	Adv. in Paradise	Pt. 1 What Makes	Swing Gently	Comedy Showcase	Comedy Show	This Man Dawson	Movie	10.00
10.30	Robert Herridge	Amateur Hour	Sammy Run?	Robert Herridge	June Allyson	June Allyson	News; Voiceless	Movie	10.30
11.00	News	Deadline	Plainsman	News; Movie	News	Highway Patrol	Voiceless; Movie	Norm Paige	11.00
11.30	Stage 7	Movie	World Today	Movie	Playboy	Movie	Movie	Norm Paife	11.30
12.00	News	Movie	Grand Jury	Movie	Playboy	Movie	Movie		12.00
12.30		Movie	Jack Paar	Movie	Racket Squad	Movie	Movie		12.30

TV TALK

At least one former member of the "Father Knows Best" family is keeping busy following the end of the series recently.

Elinor Donahue who played Betty in the popular series stars in a Goodyear Theatre offering at 9.30 p.m. tomorrow on channel 5 and she is also slated as a regular in the new Andy Griffith Show which CBS is preparing with other comedies to replace the present gory run of westerns and private eyes.

Another CBS star, whose western series is on the way out, Mark Goddard (Johnny Ringo) will join the Griffith show, also as a regular. A third regular will be Don Knotts, the nervous little man from the old Steve Allen Show.

8-15 "And stop changing channels through me when I'm talking!"

Sunday's Highlights

10.30 a.m.—Legacy, an educational program, has Prof. Gerald Else of the University of Michigan claiming the values of ancient Greece will help modern man more than tranquilizers—4.

3.30 p.m.—Country Calendar examines the growth of British Columbia producer-vendors and also features some scenes of Beacon Hill Park—2 and 6; "Hiroshima: 15 Years After the Bomb" shows scenes of the once-devastated city, now a tourist centre—5.

8.00—Ed Sullivan offers soprano Roberta Peters, musical comedy star Carol Haney, British comedian Richard Hearne and the Kirby Stone Four—2, 6, 7, 11 and 12.

11.15—Open End features the first half of a two-part discussion between actor Sidney Poitier, director Peter Glenville, British newspaperman Patrick O'Donovan, Faye Emerson and author Leo Rosten—11.

Sunday's Sport

10.00 a.m.—Baseball: St. Louis Cardinals vs. the Pittsburgh Pirates, from Forbes Field, Pittsburgh—5.

10.45—Baseball: Los Angeles Dodgers vs. Cincinnati Reds, from Crosley Field, Cincinnati—7, 11 and 12.

6.00 p.m.—Golf: World championship series—6.

Sunday's Movies

Westerns—11.30 a.m. on channel 6.

1.30 p.m.—On the Run (1956 English drama), Neil McCallum—6.

★2.30—The Major and the Minor (1942 comedy), Ginger Rogers, Ray Milland, Rita Johnson—7.

3.00—Hour of Decision (1955 English mystery), Jeff Morrow—12.

3.30—Frisco Kid (1935 drama), James Cagney—4.

★4.00—The Citadel (1938 drama), Robert Donat, Rosalind Russell, Rex Harrison—5.

5.00—The Conquerors (1932 drama), Richard Dix—13.

9.00—Curtain Call (1940 comedy), Alan Mowbray—13.

★11.10—Trouble in the Glen (1954 English comedy), Orson Welles, Margaret Lockwood—6.

11.15—Desire (1936 comedy), Marlene Dietrich—7; ★Cry Danger (1950 mystery), Dick Powell, Rhonda Fleming—12.

★11.20—Keeper of the Flame (1942 drama), Spencer Tracy, Katherine Hepburn—2.

★11.30—Night of the Hunter (1955 drama), Robert Mitchum, Shelley Winters, Lilliam Gish—4.

12.35 a.m.—Murder Man (1935 mystery), James Stewart—5.

Monday's Highlights

10.00 p.m.—A repeat of "What Makes Sammy Run?" in two instalments. Originally broadcast in the fall, the play stars Larry Blyden as Sammy—5.

Monday's Movies

10.00 a.m.—Strange Affection (1957 English drama), Terence Morgan—4.

10.30—On the Run (1956 English drama), Neil McCallum—6.

11.30—Dr. Jekyll and Mr. Hyde (1941 horror story), Ingrid Bergman—12.

1.00 p.m.—The Green Buddha (1955 adventure), Wayne Morris—6.

★3.00—Cry Danger (1950 mystery), Dick Powell, Rhonda Fleming—12.

4.30—The Kid from Texas (1939 comedy), Dennis O'Keefe—5.

8.30—Charlie Chan at the Opera (1937 mystery), Warner Oland—13.

11.15—Banjo on My Knee (1936 drama), Barbara Stanwyck—12.

11.25—Destination Big House (1950 drama), Robert Rockwell—6.

11.30—Elizabeth of Ladymead (1948 English drama), Anna Neagle—4; They Made Me a Criminal (1939 mystery), John Garfield—7; There's Always a Woman (1938 comedy-mystery), Melvyn Douglas—11.

★Recommended.

39 PERSONALS

ALCOHOLICS ANONYMOUS
Have you a drinking problem? If you have a sincere desire to stop drinking phone EV 3-0415 or write Box No. 1, Victoria, B.C.

SINGLE GENT WISHES TO MEET lady between 28 and 35. Own home, steady job, no bad habits. Object matrimony. Victoria Press, Box 1235.

GENTLEMAN, PENSIONER DEsires to meet refined lady or gentleman. Companionship. Victoria Press, Box 1265.

WHY BE LONELY?
Fownhope for genuine friendship for men and women of good character. All ages. EV 4-0653.

40 BUSINESS PERSONALS

SCHIAPARELLI EXCLUSIVES
Do You Prefer the Best Fashion Can Offer in Eyewear? Then See
Norman G. Cull Optical Dispensary EV 3-3213
Ste. 504 Bank of Toronto Bldg. 1405 Douglas

SMILE SHOW
Well what do you know, Here's another Smile Show Not rivalling Langham Court But complimenting summer sport Swim suits, blouses, skirts, Housecoats and classic shirts At savings to dimple a feminine smile, At savings that hubby will agree are worthwhile!
KAROLYN'S SMILE SHOPPE, (Style) ON ESTEVAN

BIRKS
JEWELLERS — SILVERSMITHS
Jewellery and silverware skilfully repaired or made over by Birks craftsmen. Silverware repaired and re-plated. All watch repairing done in our shop and guaranteed for one year. Pearls and beads re-strung. Diamonds and precious stone jewellery sold on consignment. Estimates gladly given without obligation.
706 YATES STREET EV 2-4241

ROCKHOUND SHOP
Lapidary machinery, slabbing, polishing, tumbling, jewelry findings, grits, polishing powders, agates, etc. Mr. Scanlon, 1385 Hillside. EV 6-2032.

LADIES' AND GENTLEMEN'S TAIloring, alterations and repairs. JACK BURGESS MEN'S WEAR, OAK BAY AT HAMPSHIRE. Phone EV 4-7924.

VICTORIA FLYING CLUB
Flying training our specialty. Box 549 or Opp. TCA Airport Terminal.

HAIR GROWTH SCALP TREATMENT
"Firth of Fort"
330 Yarrow Bldg. (Est. 1918.)

YOUR DOUBLE-BREASTED SUIT can be made single-breasted. See Morisse, 691 Burnside. EV 3-2038.

FUR REPAIR SERVICE
Remodel, repairs. Call, delivery Paul 205 Beach Drive EV 2-3380

BARTENDERS, SEE CLASSIFICAtion 41.

J COOPER TAILOR, ALTERAtions repairs 635 Fort. EV 3-4693.

FYFE CLEANERS
3460 Quadra EV 4-2214, EV 4-6519

LA BARR'S FOR BRASSIERE AND girdle fittings. 732 Fort. EV 2-3932

41 TRADE SCHOOLS

THIS MAN IS ON THE WAY UP
And You Can Be Too, With TRAINING

NEW highway and construction programs are under way in every part of the country. NOW is the time to become a specialist . . . A HEAVY EQUIPMENT OPERATOR.

YOU can learn to operate the Heavy Equipment so vital to our booming construction industry. Complete new modern training program for Heavy Equipment Operators is now offered. Easy budget terms arranged.

Write today for full information.
HEAVY EQUIPMENT DIVISION, Northwest Schools, 1221 N.W. 21st Ave., Dept. H8-364, Portland, Oregon.

Name ....
Address .... Age ......
City .... Ph. ....
Prov. .... County ....
Hours I work: from .... to ....

BARTENDERS SCHOOL (Licensed.) 440 West Pender St. Vancouver 3, B.C.

42 EDUCATION

ROLAND GOODCHILD, F.B.I.P. (Eng.)
Voice Production and Dramatic Art. Individual Tuition Children and Adults. Phone GR 7-1858

TUTORING. EXPERIENCED teacher. Phonics a specialty. English to foreign-speaking people. Reasonable rates. Tel. EV 2-1487.

COACHING DRAMA, PUBLIC speaking, singing. Children, adults. Doris Bagshawe, 1318 Broad. Phone EV 3-7524.

42 EDUCATION

APPLICATIONS ACCEPTED NOW, children 3-6. Child Care-Orium. EV 5-3495.

SCHOOL PROBLEMS? SEE THE B.C. Curriculum Guide with World Book. A. A. Ferguson. EV 5-5960.

43 DANCING

FOR A LIMITED TIME ONLY
PRE-GRAND OPENING SPECIAL
Enroll now and save at half the regular rate on ballroom dancing lessons, private or group, at the new
ROLANDO DANCERS CLUB
902 Government St. Contact Mr. R. J. Taylor, Managing Director, EV 6-1684.

EILEEN'S SCHOOL OF DANCING. Ballet, tap, baton twirling. Baby class. 749 Broughton. Res. EV 3-8247.

ACADEMY BALLROOM DANCING. Private lessons daily. Classes. All dances. 1012 Douglas. EV 3-1643.

60 FUEL

COAL
ORDER NOW
PLANER ENDS
$7 PER CD.; $10 1½ CDS. DRY, $8 CD.; $12 1½ CDS.
12 SACKS DRY KINDLING DEL. IN BASEMENT. $5.
COAL PRICES
SUMMER DISCOUNT PRICES STILL IN EFFECT
ORDER NOW
Pres-to-Logs and Packaged Coal now available for pick-up service at our new location, 2333 Government Street, yard entrance on Douglas Street (next to the Dairy Queen).
HARKNETT FUEL LTD.
EV 4-2647 — EV 4-9381
2333 GOVERNMENT

"MIDLAND" COAL
DRUMHELLER'S FINEST
Still at a Discount
12 SACKS DRY KINDLING DELIVERED $5.
Cameron Active Fuels
723 CORMORANT ST.
EV 3-3121
Associated with
Kingham-Gillespie Coal and Oil
613 FORT ST.
EV 3-1124

SUMMER DISCOUNTS ENSURE BIG SAVINGS NOW!
COAL THAT LASTS—HIGH HEAT Galt, Midland, Commander, Comox, Economy Furnace Blend, Canmore Briq'tes, Brix-Mix, Special Stoker Blend
PRES-TO-LOGS, $19 UNIT STOVE AND FURNACE OIL
Richard Hall & Sons Ltd.
Service Since 1882
746 Fort Street Tel EV 4-1431

WOOD AND SAWDUST

DRYLAND
Inside Fir Blocks
Big Thick Bark Slabs
Hand-picked to eliminate sawdust and rubbish; 12" lengths, ready for immediate use. This wood is highly recommended for furnace, fireplace and kitchen range.
1 CORD, $8
2½ CORDS, $12
COARSE 100% DRY FIR SAWDUST
3 UNITS BY BLOWER, $14.
Phone Sooke Fuel Co.
EV 2-2211 or EV 3-8925

SUMMER SPECIAL BONE-DRY MILLWOOD
Stove length, medium block and slab. No cedar whatever. Good for kitchen, heater, furnace and fireplace. Ready to burn.
2½ CORDS $9.95
IMMEDIATE DELIVERY.
WHOLESALE FUEL
EV 5-7611

SUMMER PRICES NOW
100% FIR SAWDUST
By Blower
3 UNITS $17.25
HAND-PICKED FIR MILLWOOD
2½ CORDS $14.00
Delivered from Sooke in Greater Victoria area.
EMPIRE FUEL LTD.
739 Pandora Ave. EV 2-2424

WOOD—FIR—WOOD
TRUCKED FROM UP-ISLAND
12-in. Large Slabs and Blocks Guaranteed All Fir and Clean
2½ CORDS $11.95
5 CORDS $21.95
FIR SAWDUST
Double Screened Guaranteed All Fir By Blower and Bulk
BEST FUEL CO.
Phone EV 4-5524

FIR WOOD SALE
Clean, hand-picked furnace wood. 2½ Cords $14.00.
ASSOCIATED FUELS. EV 2-5016

60 FUEL

WOOD — WOOD
MILLRUN SPECIAL
2½ Cords $4.25
3 Cords $4.75
IDEAL FUEL CO. LTD.
EV 2-4622

Free—Wood—Free
12-inch plywood, bone-dry planer ends; guaranteed 100% fir and dry. Good for starting fire and stove. One week.
Only Handling Charge
1 Cord $3.50 ALL FIR 2 Cords $5.00
HILLCREST FUEL
EV 4-3015, ANYTIME

BONE DRY WOOD
WHILE IT LASTS
Seasoned fir wood from yard, medium size mostly, 12-in. lengths. Good for all-round use.
1 Cord $8.00
2½ Cords ...... Only $11.75
Immediate Delivery
O.K. FUEL
EV 4-2452 - EV 5-1812

DRY FIR CORDWOOD
Why should you struggle with wet sawdust and poor quality, small millwood? We have 12-inch dry Douglas fir cordwood, extra heavy. Ideal for furnace and fireplace; also 2-ft. for drum furnace.
1 CORD $11.00
1½ CORDS $16.50
2 CORDS $20.00
POLZ HILLCREST FUEL
PHONE EV 4-3015 ANYTIME

SUMMER DISCOUNT
SPECIAL ON PRES-TO-LOGS
DELIVERED IN BASEMENT $19.00
DELIVERED IN DRIVEWAY $17.50
PHONE REID'S FUEL. EV 3-9662

KILN DRY 100% FIR PLANER ENDS
2x4, 2x6, 2x8, etc., 12" lengths. Hand-picked, no rubbish.
1 Cord, $7 — 1½ Cords, $10
SOOKE FUEL. EV 2-2211, EV 3-8925

Honeymoon Bay Fuel
100% Fir Blocks and Slabs, 12". Excellent Quality.
2½ Cords $12.00
2½ Cords Number 2 Wood ... $7.95
EV 4-8725

61 BUILDING SUPPLIES

CUBBON Lumber
BUILDING SUPPLIES
(Formerly Drysdales)
1720 COOK STREET EV 4-4411

RANCH PANEL SHORTS—Ideal for carports, fences, etc., in 1x8 reversible pattern.

	100 ft.	1000 ft.
Random lengths	$5.50	$50.00
Specified lengths	$6.00	$55.00

LOW, LOW LUMBER PRICES. Drive right into our yard and examine the large selection. Buy direct from our mill, and save.

	1000 ft. Lots
2x4 No. 4 Fir S4S	$29.00
2x4 No. 3 Fir S4S	$65.00
2x4 Mill Run Fir S4S	$75.00
2x6, 2x8, 2x10 good Fir Joists, up to 16-ft. lengths	$75.00
1x8 No. 4 Fir Shiplap	$35.00
1x8 No. 3 Fir Shiplap	$58.00
1x8 Mill Run Cedar Shiplap	$65.00
1x8 Mill Run Fir Shiplap	$75.00
2x4 Pre-Cut Fir Studs	$68.00

SAVE WITH NO. 1 MAHOGANY OURS IS TOP GRADE

	1-9 Sheets	10 Plus
4x8x3/16 Vee Groove	$3.85	$3.75
4x8x¼ Vee Groove	$4.80	$4.48
4x8x¼ Rotary	$4.48	$3.98
4x8x¼ Rotary	$6.08	$6.40
4x8x¾ Rotary	$11.20	$10.24
4x8x¾ Ribbon	$14.72	$13.76
3x6x¼ Rotary	$1.44	$1.29

DEFT makes interior wood finishing easy for you.
16 oz. can, at Cubbon's $1.80
32 oz. can, at Cubbon's $3.07

INSULATION time is coming!
Gold Nugget Loose Fill, per bag $1.55
Fiberglas, 2", 75 sq. ft. roll $5.29
Aluminum Foil, 250 sq. ft. roll $6.95
Aluminum Foil, 500 sq. ft. roll $10.25
Fleeceline 15x48x2, 70 sq. ft. $4.94

LOTS OF FREE PARKING
DELIVERIES ANYWHERE
OPEN SIX DAYS A WEEK

BUTLER BROTHERS
Keating X Rd.
CEDAR POSTS 6"x6" in 5' AND 6' LENGTHS ..... 85c ea.
1x8 CEDAR S.L. No. 2 ..... $65M
1x8 PREMIUM S.L. GOOD GRADE $48M
¼" Plywood Cuttings
SANDED
32"x80" $1.49
34"x82" $1.55
36"x96" $1.99
COMPLETE LINE C.I.L. PAINTS
INTERIOR AND EXTERIOR
GR 4-1121

61 BUILDING SUPPLIES

STEWART & HUDSON
Everything for the Builder

FIR PLYWOOD SAVINGS
Lowest prices in years on these full-size panels of Douglas Fir Plywood. Plywood sheathing can be used on floors ½", walls 5-16", and roofs ½" of new homes—nails up quicker than boards—more economical too and weather-proof.

Plan to build now—order plywood now—prices will not go lower—so save $$$$ while the opportunity lasts.

DEE GRADE SHEATHINGS

	1-9 sheets	10-29 sheets	30 plus
5/16	$2.28	$2.05	$1.85
⅜	2.90	2.61	2.35
½	3.76	3.38	3.04
⅝	4.76	4.28	3.85
¾	5.76	5.18	4.66

DEE SANDED PLYWOODS
For interior lining and cupboards.

	1-9 sheets	10-29 sheets
¼	$3.04	$2.74
⅜	4.16	3.74
½	5.44	4.90
⅝	6.56	5.90
¾	7.52	6.77

New Low Prices on G1S And Other Grades Of Fir Plywoods

BIG SAVINGS MAHOGANY PLYWOOD
We stock only No. 1 top quality

	1-9 sheets	10 plus
3x8x¼, Rotary	$1.44	$1.29
4x7x3/16, Vee Groove	3.36	3.06
4x8x3/16, Vee Groove	3.84	3.46
4x8x¼, Vee Groove	4.48	3.98
4x8x¼, Rotary	4.16	3.75
4x8x¾, Rotary	11.20	10.24
4x8x¼, Ribbon	5.44	4.90
4x8x¾, Ribbon	14.40	13.95

FOREST CEDAR SIDING SPECIAL
Here's a chance to really big savings on No. 3 grade Forest Cedar Siding. Thick Butt, rabbeted edge for easy application, good lengths, rough or smooth face, fully seasoned.

	1,000 ft. lots	Under 1,000
1¼x10	$24.50	$29.50
1¼x12	28.50	33.50

See this bargain on our Display lot.

BUILDING LUMBER
Sling Load Prices Only
2x4 Economy $24.00
1x6 Tongue and groove, economy 24.00
Economy shiplap 29.00
Cedar and Hem. shiplap, utility grades No. 3 .... 45.00
2x4 Dressed Hem. Utility 45.00
Fir Shiplap Utility 55.00
2x4 Dressed Utility 50.00
2x6, 2x8, 2x10 Utility grade Joists 48.00

Order Early at These Bargain Prices — Quantities Limited — Prices Slightly Higher in Smaller Quantities.

STEWART & HUDSON LTD.
405 Gorge Road
EV 2-2171 EV 2-2612
Open All Day Saturday

61 BUILDING SUPPLIES

"FOREST" CEDAR SIDING

WHAT IS FOREST SIDING?
Made of dry 1¼" stock in 10 and 12-inch widths, "FOREST" siding is a new type of siding obtained from specially selected cedar logs sawn to show the beauty and character of knots, burls, etc.

APPEARANCE?
For homes and buildings where a distinctive and pleasing appearance is desired, enhanced by heavy shadow lines. Sound intergrown knots ranging in size from 2-inch in 6-inch widths to 4-inch in 12-inch widths add to the rustic appearance of this grade.

WHAT ARE ITS QUALITIES?
"FOREST" siding, with its substantial thickness and greater wood volume, adds to the structural STRENGTH and solidity of the building.
The design of "FOREST" siding ensures a tight weather seal at the lap which together with its thickness and flush-to-base principle, makes excellent material from the INSULATION standpoint.
"FOREST" siding represents an ECONOMY to home-builders. Costing less than most other types of siding the lap design ensures easy fitting and speedy application at less labor cost.

HOW IS IT APPLIED?
As easily and quickly as common shiplap. Each piece of "FOREST" siding fits snugly on the one below and requires only one mitre cut.

HOW CAN IT BE FINISHED?
If a natural finish is desired, use equal proportions of raw linseed oil and any well-known brand of waterproof sealer. This not only protects the wood surface, but also brings out the natural beauty of the knots and the grain. If a colored finish is desired "FOREST" siding can easily be painted. It is recommended that a sharp instrument be used to score the finished product underneath the butt (where it will not show) to stop formation of a vapor barrier.

WHEN YOU BUY SPECIFY "FOREST" CEDAR SIDING

BRITISH COLUMBIA FOREST PRODUCTS LTD.
Manufacturers of—
Fir, Hemlock and Cedar Lumber Products
Plywood
Cedar Shakes
PRES-TO-LOGS
(Victoria Sawmill Division)
Phone EV 5-3331
371 GORGE ROAD E.

PLASTIC WALL TILE
25 sq. ft.—2½ feet high around tub, completely installed with trim $25.00
Splash unit around tub completely installed with trim $20.00
"Easy parking"
VICTORIA ROOFING & INSULATION CO., LTD.
917 FORT EV 2-2331

SAND AND GRAVEL, ROAD gravel and clay fill. O.K. Trucking Co., 760 Topaz. EV 5-1812.

61 BUILDING SUPPLIES

BUTLER BROTHERS
409 Bay St.
NEXT TO V.M.D.
WESTERN HARDWALL
LIME PUTTY
PLASTERING SAND
BRICK
BRICK MORTAR
BRICK TIES
CONCRETE BLDG BLOCKS
CEDAR LATH
CLAY TILE
CEMENT TILE
CULVERT TILE
STONEBOARD LATH
WESTROC INSULATION
SONOBOARD CEMENT AND PLASTERING COLORS
Open 7.30 a.m.
Sats. 8 a.m. to 12 Noon
EV 5-8031

BIG SAVINGS
Lumber, direct from sawmills to you. Prices per thousand board feet in carrier load lots only.
1x6" to 1x12", S4S, economy $22
1x6" and 1x8", T&G, economy $22
1x8" economy shiplap $35
2x4" to 2x12", S4S, economy $22
Forest Ranch-Panel or Bevel Cedar Siding, Fir Plywoods (all waterproof glue), Gyproc Lath, Insulation, Wallboards, Flooring, at cut-rate prices. Special rates for lumber in carrier load or truck load lots.
Open Monday to Saturday from 8 a.m. to 5.30 p.m.
PIARA SINGH SANGHA
210 Esquimalt GR 9-5921 anytime

FREE
Clay Fill. Delivery Charges Only.
Best road, driveway, gravel
5 yds. $9.00
7 yds. $12.00
Good fill gravel, 7 yds. $10.90
We have drain rock, washed sand pea, crushed rock. Immed. del.
NATIONAL TRANSPORT LTD.
EV 5-9923 EV 3-7622

LIKE NEW TIMBERS, ALL SIZES, lengths. Sell cheap. EV 3-8855.

61 BUILDING SUPPLIES

OUTDOOR LIVING
Plan it now for that patio—walk—barbecue or Planter. We have
Stepping Stones from 65c
Bricks from 5c
Ready-Mix Mortar from 25c
Quick-Mix Concrete from $1.05
Pittsburgh Outside White Paint, $4.49 gal. Special.
Stilts — Goldblatt Tools — Muller Plaster Mixers.
We can deliver any quantity of Sand, Gravel, Cement and Lumber. Come in and browse. Open Saturday till 1 p.m. No parking problem.
ISLAND BUILDING SUPPLY COMPANY
375 Gorge Rd. East EV 2-5179
Opp. B.C. Electric Bus Depot

This Week's Special
4'x8' 5/16" Sheathing $2.49
4'x8' ¾" G.1S. $7.95
4'x8' ¼" Pioneer Ply $4.25
4'x8' ¼" Weldtex No. 2 .... $3.95
ECONOMY GRADE 2"x4" S4S, carrier
—1"x6" T.&G.—1"x8" DS. in carrier load lots .. $19.95 M bd. ft. Delivered FREE.
LANGFORD BUILDING SUPPLY
GR 8-1724
940 Goldstream Ave.

FENCING FOR LESS
50' COMPLETE $15.50
12x20 CARPORT COMPLETE $77
12x20 GARAGE COMPLETE $146.50
Saanich Lumber Yards
OPEN ALL DAY SATURDAY
3041 Douglas St. EV 5-2486

61 BUILDING SUPPLIES

Moore-Whittington LUMBER Company Ltd.
"The Home of Building Ideas"

IDEAS
Whether you are remodelling or building you can get more ideas from M-W the Home of Building Ideas in Victoria. All our friendly salesmen are just bursting with ideas that can help you with your problems and at the same time save you money. Come in to see our model kitchen. The Trade-Wind fan display will take your eye, and the Thermador ovens and built-in refrigerator in gleaming stainless steel will knock your eye out. See our attractively displayed hard and soft wood plywoods. You can't go wrong by coming to M-W first.

MAHOGANY PLYWOOD SPECIALS
¼x48x96 RED R/C, PER SHEET $3.99
¾x48x96 RED R/C, PER SHEET $11.50
¼x48x96 SUPER FINISH V-GROOVE, PER SHEET $5.50
3/16x48x96 SPECIAL R/C V-GROOVE, PER SHEET $3.75
3/16x48x84 SPECIAL R/C V-GROOVE, PER SHEET $3.50

FIR PLYWOOD BARGAINS
5/16x54x66 "D" SHEATHING, EACH $1.50
⅜x54x66 "D" SHEATHING, EACH $1.90
⅜x29x90 "D" SHEATHING, EACH $1.35
⅜x46½x80¾ "D" SHEATHING, EACH $2.50
⅜x48x34 "D" SHEATHING, EACH .... .80
⅜x24x18½ "D" SHEATHING, EACH .... .27
48x48 P.V. HARDBOARD, EACH .... .90

LUMBER
Priced right for low-cost building, 2x4 boards, T & G and shiplap economy grade—sling load lots, per M $24.50

BUILD A CARPORT
This is the month to build a carport. There will just be time enough before the rains and leaves and acorns start to fall. Come in and pick up your free plans on carports. While you are in this store see our plans for summer cabins.

PAINT
B-H Exterior flat white and colors for use on all exterior surfaces, per gal. $6.40
B-H Interior one-coat Velvet flat, per gal. $5.60
Fence Paint in White, Brown, Red, per gal. $3.35

MONDAY TO FRIDAY 8 A.M. TO 5 P.M.
SATURDAY, 8 A.M. TO 12 NOON
LOTS OF FREE PARKING
Off Bay Just West of Government St.
2614 Bridge St.
EV 3-7106

ROLY-DOORS
Steel Sectional Garage Doors
Supplied and Installed
Interlocking Metal Weather Strips
"PELLA" ROLSCREENS
(The Modern Fly Screen)
PELLA WOOD FOLDING DOORS
(Available in Oak, Birch, Mahogany, White Pine, Ash and Walnut)
SCREEN DOORS
B. T. LEIGH
736 Newport
Phone EV 3-9685

SHOP WHERE YOUR $ $ $ GO FARTHER
Complete Builders' Supply
Hardware Paints Plywood
Mahogany - Specialty Plywoods
Junior Panels - Plywood Cuttings
Special lumber prices on house lots.
Open Saturday 9 a.m. to 1 p.m.
Lots of Parking Space.
ROCK BAY LUMBER CO. LTD.
EV 3-3821 327 Catherine St.

WALL TILE—9 Colors
9c Each
"Easy Parking"
Victoria Roofing and Insulation Co., Ltd., 917 Fort St., EV 2-2331.

61 BUILDING SUPPLIES

SHAWNIGAN LUMBER YARDS LTD.
2000 Government St.
"Quality at the Right Price"

MID-SUMMER LUMBER SPECIALS
Dry weather is the best time to pick up your requirements of fencing and general repair lumber—we are pleased to offer the following:
1x8-6' tongue and groove, each 16c
1x8-8' tongue and groove, each 20c
1x10-6' tongue and groove, each 20c
1x10-8' tongue and groove, each 28c
½x6 Common Cedar, rough or dressed, per 100 lin. ft. $3.75
½x8 Common Cedar, dressed, per 100 lin. ft. $5.00
½x10 Common Cedar, dressed, per 100 lin. ft. $6.25
2x4 Utility dressed, per 100 lin. ft. $4.35

PLYWOOD
We have a good stock of end-cuts, side-cuts and take-home panels at money saving prices. Come in and select your own from the priced panel racks.

PAINT
While the dry weather continues, make it a point to get those porch steps painted. We have top quality paint for the job priced from $3.25 per gallon.

FREE . . .
If you are interested in boats or home workshop projects, such as miniature models, Hi-fi, electrical gadgets, then call in and pick up a copy of the newly-published catalogue by Science and Mechanics Magazine. It contains scads of ideas—186 in all and has photos and descriptions of all the things you can make for pleasure or profit.

OPEN SATURDAY MORNING
SHAWNIGAN LUMBER
"At the Bapco Paint Sign"
2000 Government EV 2-7208

DO YOU NEED
BUILDING MATERIAL, LUMBER - MILLWORK, PANELS - PAINTS, WALLBOARDS?
QUICK SERVICE—EASY TO PARK.
R. A. GREEN LUMBER CO. LTD
BUILDERS' SUPPLIES
2891 DOUGLAS ST. EV 5-9774-9

BUILDERS SASH & DOOR LTD.
350 GARBALLY RD. EV 2-3171
Hardwoods, Plywoods, Cabinets
FREE ESTIMATES ON ALL YOUR BUILDING MATERIALS

BUTLER BROS.
Keating X Rd.
READY-MIXED CONCRETE
DELIVERED 6 DAYS A WEEK.
GR 4-1121

DOORS—PLYWOOD
Best prices, large stocks of plywood for panelling and kitchen cabinets. Lowest prices quoted on utility grade mahogany doors. See our best doors with the mahogany edges. Hardware and ceiling tile.
S. J. PEDEN LTD.
562 Johnson St. EV 5-6331

INTERLOCKING METAL weather strips. B. T. Leigh, 736 Newport, EV 3-9685.

NAVYJACK CEMENT GRAVEL, $3 yd. del., road $2. EV 4-1432.

NEW LUMBER, REG. $40 M, NOW $26 M. 1"-2" all sizes. EV 3-8885.

62 FURNITURE

WEEKEND SPECIALS
4' 6" Walnut Bed, Ribbon Spring and New Mattress $37.50
Fawcett White Enamel C/W Range with high shelf 42.50
Walnut Oval Hall Table, 34"x22" 16.50
2-Pc. Chesterfield Suite, to clear 14.50
Wine Velour Daveno 34.50
Round Oak Dining Table 14.50
Easy Terms — FREE Delivery
Standard Furniture Bargain Basement
Scollard Bldg., View St. EV 2-5111

4-drawer limed oak chest $39.50
4'x6' braided oval rug $10.50
3-drawer walnut dresser $19.50
4-pce walnut bedroom ste., A-1 $79.50
"Wilton" rug 6'x9' $39.50
Walnut gateleg dropleaf extension table and 6 chairs $85
4'6" walnut bed with good quality Simmons spring-filled mattress at $49.50
Kitchen ste, table and 4 chairs $39.50
Light walnut telephone table and chair $25.00
BEDS, DRESSERS, CHESTERFIELD SUITES, ETC.
HOME FURNITURE
825 Fort EV 2-5138

LUNDS AUCTIONEERS
AND APPRAISERS
Advance Cash on Consignments
926 FORT EV 6-3308

WE BUY — WE SELL
WE APPRAISE
KILSHAW'S AUCTIONEERS
1115 Fort St. EV 4-6441
Cash Advanced on Consignment

TO CLOSE ESTATE
9-piece mahogany dining room suite, $125; walnut tea wagon, $30; small chrome table with 2 chairs and 2 stools, $20; walnut chest of drawers, $16; wall mirror, $15; 2-piece chesterfield suite, $50; telephone table and chair, $11; cabin trunk, $3. Other small miscellaneous items. 1357 Ryan St. Sun. 1 to 6 p.m. EV 3-0548 or EV 2-6829.

1 ONLY, DINING TABLE, WALnut finish, 4 chairs to match, a good buy at $50; 1 large bed-chesterfield with large chair to match. Color toast. In excellent condition. $125. EV 5-0179, evenings.

LIME OAK TWO-PIECE BEDroom suite, 42" dresser with mirror 28"x28"; 4'6" radio bed, spring-filled mattress, box spring, new condition. Bargain. $125. EV 3-5294.

CLEANING
3-piece chesterfield cleaned, demothed, in your own home, from $12. All work guaranteed. We also clean carpets. Call Ambassador Home Service. EV 2-5582.

BRITISH UPHOLSTERY SHOP 1403 Broad St. We will gladly call at your house with patterns and give free estimates. Calls with no obligation. EV 5-2222.

ROSE KROEHLER CHESTERfield chair; small oak dresser; 7'x9' rug, Wilton Persian design; mahogany single bed. Private. Phone EV 2-1895.

3-PC. CHESTERFIELD SUITE, ideal for rumpus room or summer home, $30. Before 1 p.m., phone EV 3-3440.

WE BUY, SELL AND TRADE good used furniture. Give us a call. Island Trading, 1415 Government Street. EV 4-5354.

3-PIECE BEDROOM SUITE, $100. 6 cubic foot Frigidaire refrigerator, $85. 21" Philips TV, $75. All in good condition. EV 5-5357.

62 FURNITURE

HOLLAND BROS. & CO.
NEW AND USED FURNITURE
824 Fort Street Phone EV 3-0913
SPECIALS
Wooden dropleaf kitchen table and 4 chairs, as new ... $29.50
Large unpainted open bookshelves ... $16.50
Odd walnut buffet, in good condition ... $35.50
Draw curtain fire screen with poker and brush ... $12.50
3'3" walnut bed with spring and spring-filled mattress ... $39.50

SAVE 25%
On Outdoor Furniture
COLORFUL "SARAN" WEBBING Folding Recliner Chairs, Reg. $14.95. Now $11.20
Regular Style Folding Chairs, Reg. $7.95. Now $5.95
LARGE SELECTION OF VARIOUS MODELS AND STYLES
VOGUE FURNITURE
Yates at Quadra EV 5-4242

Pandora Furniture
Mr. and Mrs. Bedroom Suite, Radio Headboard ... $159.50
2-Pce. Chesterfield Suites ... $15 to $89.50
5-Pce. Chrome Set ... $15.00
Rug 11'x12', good ... $27.50
1050 PANDORA (NR. COOK) EV 3-6319.

CONTENTS OF HOMES BOUGHT FOR CASH, OR ADVANCE MADE.
MAYNARD'S
Auctioneers
Quick Cash Settlement
731-3 Johnson St.
EV 4-5921 EV 4-1621

They Say
HUMBER'S
"Give Furniture Away With a Smile"

HOUSEHOLD FURNITURE FOR sale. GR 9-5748.

DOUBLE WALNUT BED, COMplete. $35. EV 4-3147.

PRICE AMAZEMENT IN WALLY Gray's Bargain Basement. EV 2-1631.

HAGEL'S CHESTERFIELD UPholstery. 1917 Quadra EV 4-3042.

DOUBLE BED, SPRING AND MATtress, $25, EV 3-8181.

2 SINGLE BEDS AND 1 DRESSER. Cheap. EV 5-2808.

CUSTOM CRAFT UPHOLSTERY J. DOBIE — GR 9-3503

63 MUSICAL INSTRUMENTS

LARGEST STOCK ON THE ISLAND!
Pianos, Organs, Band Instruments, Accordions, Guitars, Violins, Banjos Etc.
"NEW AND USED"
PRIVATE MUSIC LESSONS, INSTRUMENTS FOR RENT TO STUDENTS.
COMPLETE REPAIR DEPT.
HALL & FAIRFIELD MUSIC CENTRE
Open all day Wednesday and Friday evening till 9 p.m.
728 FORT ST. PHONE EV 5-8343

1960 Howard PIANO
Mahogany finish 36 inches high
$639.00
Generous trade for your old piano.
BERNIE PORTER MUSIC STUDIO
721 View EV 2-9542

Western Music Co. Ltd.
THE MUSIC HEADQUARTERS FOR THE ISLAND
MUSIC INSTRUMENTS ACCESSORIES
Free parking at rear of store at B. & A. Service Station.
820 Fort St. EV 2-1311

Musical Instruments
REPAIRS, RECORDS, RECORD PLAYERS, MUSIC
PRIVATE LESSONS ON ALL INSTRUMENTS
"ENJOY THE CONFIDENCE OF DEALING WITH SPECIALISTS"
PAN MUSIC CO.
JACK McKEOWN, Mgr.
745 Pandora EV 3-4421

EATON'S FOR USED PIANOS—Bring music into your home—rent a Heintzman, Willis, Williams or other well-known make of piano from EATON'S fine stock of used pianos. RENT or BUY on EASY TERMS. No down payment at EATON'S. EATON'S Music Centre. Phone EV 2-7141.

HEINTZMAN AND NORDHEIMER pianos, new and used, for sale or rent. Showroom at 2020 Douglas, day or any evening. Transportation provided. Exclusive agents. Fletcher Bros. Ltd. (Walter Fletcher). Phone EV 3-0248.

AT EATON'S—A LOWRY ORGAN. This near-new Holiday model Lowry Organ will bring enjoyment to the whole family. Inquire at EATON'S. Trade-in accepted. Terms are easy. Come in to EATON'S Music Centre. Phone EV 2-7141.

RENT A HAMMOND ORGAN from EATON'S Music Centre. Bring Organ Music into your home—rent a Hammond. Rent is applied to purchase price should you decide to buy. Inquire at EATON'S Music Centre. Phone EV 2-7141.

WANTED — 5-STRING STANDARD banjo and case. Vega, White, Laydie, Silver Bell or Ludwig. Apply Victoria Press, Box 1273, stating price.

REPOSSESSED
Magnus electric organs, half paid for. Take over payments. New guarantee. EV 6-2459. Continental Home Supply.

OLDER TRADITIONAL STYLE pump organ. Good condition. Solid walnut. Any reasonable offer. Ph. GR 9-5936.

SMALL PNEUMATIC SYMPHONY pump and player organ, rolls included; just the thing for your rumpus room, $25. GR 4-1361.

HEINTZMAN PIANO, EXCELLENT condition, $300. Also new Italian Solotone, 120 bass accordion, value $325 for $225. GR 9-4795 after 6 p.m.

HEINTZMAN UPRIGHT GRAND, refinished, $225 cash or consider furniture or fridge in trade. Phone GR 7-6649.

BEAUTIFUL MODERN CHICKERing piano, as new, 40-in. tall, walnut finish. $395. EV 3-4351.

NEARLY NEW GIBSON'S HAwaiian steel guitar outfit, ½ price. $125. EV 4-4771 eves.

GOOD UPRIGHT PIANO MADE by Lewis. Open for offers. GR 9-5564.

LADY LIVING ALONE WOULD appreciate loan of piano for storing. Wonderful care given. EV 4-6026.

TENOR SAXOPHONE, RECONDItioned, $50. GR 8-4449.

UPRIGHT PIANO. BEST OFFER. 973 Walker, off McCaskill.

WANTED—LADY'S MODEL PIANO accordion. EV 2-4894.

ARMSTRONG CABINET GRAND piano, reasonable offer. GR 8-1929.

WANTED—GRAND PIANO, EITHER Steinway or Heintzman. GR 7-1682.

TO RENT BUY SELL YOU'LL GET QUICK RESULTS IN THE CLASSIFIED ADS.

64 TV, RADIO, SALES AND SERVICE

BUTLER BROTHERS
TV Service
3396 Douglas
QUALIFIED TECHNICIANS ALL WORK GUARANTEED BRING YOUR TUBES TO OUR SHOP FOR
FREE
TESTING ON THE VERY LATEST EQUIPMENT
EV 3-1511

AIWA
6 TRANSISTOR RADIO ONLY
$29.95
WITH CARRYING CASE AND BATTERIES
KENT'S
742 Fort EV 3-7104

RENT OR BUY
17" AND 21" USED TVs
$69 TO $99
RENTAL APPLIES ON PURCHASE
KING TV & RADIO
1672 Douglas EV 4-9913

USED 21" TV's
8 ONLY
FROM $65
Get Yours Now
Mc & Mc

TV & Radio Repairs
BY QUALIFIED TECHNICIANS ALL WORK GUARANTEED EV 4-1111
Mc & Mc

REPAIRS
Vic. West Radio & TV
906 Esquimalt EV 2-4413

Guaranteed Service and Repairs to all makes of radio and TV ATKINSON & PEARCE EV 2-8521 2652 Quadra St.

ANTENNA INSTALLATION AND service. Reasonable moving rates. Trade-ins. Used antennas. EV 3-8751. Rawnsley & Jones TV, 623 Yates.

CALLS $4. PROMPT EFFICIENT service. Teletron T.V. EV 5-2632. 24 hours.

R.C.A. TELEVISION IN GOOD working order. $125 or near offer. GR 7-2510.

TV RENTALS, $15 PER MONTH. Delta Electric, 714 Cormorant. Ph. EV 4-7416.

21" CROSLEY TV AND ANtenna, $125. GR 9-4902.

LAWRENCE HILL TV AND RADIO repairs. 1120 Hillside. EV 2-3287.

66 BICYCLES AND MOTORCYCLES

BICYCLES
All types and sizes, new or used. Take trade-ins — Easy terms.
ROBINSON'S
1307 Broad EV 3-3429

BICYCLES OVERHAULED, REpaired and painted. New and reconditioned bicycles, accessories, sporting goods, etc., at Victoria Sporting Goods Ltd. 1410 Douglas Phone EV 4-7374

BICYCLE SALE NOW ON! ROYAL cycle, 3 speeds, $34.50; Raleigh, 3 speeds, $39.50; 12 bicycles, $12.50. Electronic Bike Shop, 756 Johnson, corner Blanshard. EV 5-9813.

NEW AND USED BICYCLES. ALL popular makes plus complete line of repairs to bicycles, tricycles and wheeled goods. Carmichael's Bicycle Shop. 829 Fort St. EV 2-9728.

1959 TRIUMPH 500 SPEED TWIN, saddle bags, skid lids, goggles. Am leaving this country, will sacrifice. As new, 1,800 miles, for $675. Ph. GR 8-1545.

BROOKLANDS MOTORCYCLE Sales & Service Ltd. Guaranteed new and used motorcycles and scooters. 937 Fort St. EV 3-3926.

1952 B.S.A. 500 C.C. SINGLE. GOOD condition, can be seen at 2873 Gorge View Dr.

1954 B.S.A. 250 C.C. MOTORCYCLE. $225. EV 4-7127 evenings. Excellent condition.

BARGAIN, CEZETA MOTOR scooter, as new $350 or offer. Phone GR 9-2416.

1954 BSA MOTORCYCLE, 150 C.C., $125 or best offer. 6050 Pat Bay Highway. Phone GR 4-2363.

MAN'S HEAVY-DUTY 28" C.C.M. bicycle, good condition, $20. Phone GR 7-2068.

1958 NSU MOTOR SCOOTER, $350 or best offer. 580 Tait Street. Phone GR 9-3876.

GIRL'S OR LADY'S FULL SIZE 3-speed CCM bike, like new, $30. GR 4-1995.

LES BLOW'S MOTORCYCLE SALES 2647 Douglas St. EV 4-7843

NEW AND USED BICYCLES, REpairs. Russ Hay, 1320 Government.

A GERMAN AUTOCYCLE, $85. 1119 Palmer Road.

GIRL'S BSA BICYCLE, AS NEW, $25. GR 5-3067.

67 STOVES AND FURNACES

Get Ready For Winter
CONVERT YOUR PRESENT RANGE TO OIL OR INSTALL A NEW
CYCLOS
OIL RANGE AND ENJOY HEAT, HOT WATER AND SMOOTH COOKING. CLEAN, ECONOMICAL OPERATION GUARANTEED.
C. TAYLER HOME APPLIANCES
707 JOHNSON ST. EV 3-3281

"PACIFIC"
The famous sealed-in steel furnace and oil units that cannot smoke Give you a lifetime satisfaction.
PACIFIC SHEET METAL WORKS LTD.
1009 Yates Street EV 2-3169

FOR SALE, WHITE ENAMEL Rockgas stove, practically new, 24" glass window in door, clock, light, 2 cylinders. Victoria Press, Box 725.

DOGWOOD OIL RANGE, AS NEW. Cyclos burner, 60-gal tank, 9-ft. stand, copper pipe and fittings, $125. EV 2-2733.

4-BURNER ELECTRIC RANGE, glass fronted oven, warming drawer, side storage cupboard, clock oven control; nearly new. EV 2-9809.

STOVE AND FURNACE PARTS. Incinerators. Victoria Foundries Ltd., 622 Pembroke St. EV 4-2124.

VIKING COTTAGE ELECTRIC range, excellent condition, $75, delivered. EV 2-5073.

RANGE AND FURNACE REPAIRS. Boilers and Cyclos oil burners installed EV 2-1842

COAL STOKER, THERMOSTAT and relays, up to ½ ton of coal, as is, $50. EV 2-4618.

30" ADMIRAL ELECTRIC range, $175. EV 5-6190 anytime after 6.30.

WOOD AND COAL FURNACE with pipes, $25. G.E. range, $90. EV 5-4181.

30" ELECTRIC RANGE, EXCELlent condition, with automatic timer and window oven. EV 3-0970.

BOOKER COAL SELF-FEEDER steel furnace and blower. $100 or offer. EV 6-2551.

COMPLETE ROCKGAS HEATING system, 5 units plus vents. Price $100. GR 7-3029.

PROPANE GAS RANGE IN LOVEly condition, $35. GR 4-1361.

KENMORE OIL STOVE, WITH stand, tank, as new. EV 4-3063.

36-INCH McCLARY DE LUXE range. EV 6-2559.

SOUTHALL'S HEATING LTD. 833 Balmoral EV 5-9777

VIKING 31" ELECTRIC RANGE. Condition as new, EV 5-8887 after 6

WANTED — 18" FURNACE SAWdust burner. EV 4-9248.

PROPANE GAS RANGE. AS NEW. EV 3-4068 after 5 p.m.

McCLARY WOOD AND COAL furnace for sale. EV 2-9801.

SMALL GE ELECTRIC RANGE, 22-in. Good condition, $30. GR 7-6649.

67 STOVES AND FURNACES

NOW!!!
YOU CAN HAVE CAREFREE COMFORT!
For The "No Basement" Home
See The Inexpensive
"EVEN-TEMP"
WALL FURNACE
NOW ON DISPLAY!
FREE ESTIMATES GLADLY GIVEN
WE SELL—WE INSTALL WE SERVICE
C. J. McDOWELL
1000 Douglas EV 3-4138

YOU DON'T BUY
JUST A FURNACE FROM SOUTHALL'S
YOU INVEST
IN A HEATING SYSTEM (INSTALLED BY EXPERTS) AND RECEIVE DIVIDENDS FROM LOW COST OPERATION. 3% FINANCING AVAILABLE.
Southall's Heating Ltd.
833 Balmoral EV 5-9777

NEW OIL TANK AND T' STAND with tubing. $25. GR 8-1545.

NEW AND USED OIL RANGES Eagle Sales 1016 Fort EV 2-3923

68 SEWING MACHINES

$50.00 TRADE
Your Present Sewing Machine on a ZENITH AUTOMATIC or Straight Sew
20-Year Guarantee
as Low as $64.95 (with Trade)
No Down Payment $4 Monthly
For Home Demonstration, Marshall-Wells of Canada
Phone EV 4-1021 742 Fort

RENTALS AND REPAIRS Singer, 726 Yates. EV 3-6513

71 FARM IMPLEMENTS

BUTLER BROTHERS
TRACTOR SHOP
Keating X Rd.
MANURE SPREADERS NEW & USED FROM $350 UP
GR 4-1121

SPECIAL SPECIAL
850 FORD & DAVIS LOADER As new. Warranty ... $2050
DAVIS LOADER. Double acting, for Massey 50-65. Reduced to ... $750
EARTHMASTER TRACTOR with Plow and cultivator. Reduced to ... $575
F. & F. TRACTOR EQUIPMENT LTD.
2940 Douglas Street EV 3-7842

18" Toro reel mower ... $45.00
14" Atco mower, reconditioned, $95
Jari power scythe, A1 ... $115.00
Sherman backhoe on Ford 8N tractor ... $1,195
MAYHEW, STRUTT & WILLIAMS LTD.
2312 Douglas St. EV 4-3922

ROCK PICKING MACHINE, $600. GR 9-6985.

WANTED, USED SEED DRILL IN working condition. GR 4-1656.

72 MACHINERY

PORTABLE WELDING MACHINE, good working order, $250. EV 2-9395 anytime.

OLIVER TRACTOR WITH FRONT end loader. Best offer. Days, ph. EV 3-6861; eves. GR 8-1616.

MUST SELL THRESHING MAchine in good working order. $40. 3977 Cedar Hill Crossroad. GR 9-3662.

73 TOOLS for SALE or RENT

FOR RENT
Space Heaters — Compressors
Rock Drills — Concrete Breaker
Pumps — Mixers
Pioneer Chain Saw Dealer
2981 Tillicum Alf Becker EV 4-6414

SHOPSMITH MARK V, SPARE blade, lathe tools. EV 5-8657 after 6.

74 GARDEN SUPPLIES

FERTILIZER

AUGUST SPECIAL, 6-YD LD ROT. cow manure, $15, 6 yds horse, $12, delivered. Light or heavy loam soil, $2.50 yd. J. S. Carlow, GR 8-2292 anytime.

WELL-ROTTED COW MANURE. No weeds. 2 yds $7. EV 5-4356.

PLOWING, ROTOVATING AND CULTIVATING

JOE'S TRACTOR SERVICE ROTOvating, plowing, garden service landscaping, lawn service. GR 9-5442.

ROTOVATING, LAWN CUTTING, grass cutting. Free estimate. Ph. EV 3-4714.

COOPER'S TRACTOR. WE PLOW, rotovate, level, mow. EV 2-9316.

SEEDS, BULBS AND PLANTS

FLOWER BASKETS Geraniums — Tropical Plants Van de Walle Greenhouses, 4061 Holland Ave. GR 9-5792.

"FUCHSIA GARDEN, COLWOOD," choice fuchsias. Palmer. GR 8-1959.

TOP SOIL, ROCKS and FILL

A-1 BLACK TOP SOIL PEAT soil, fill rock road gravel, manure Soil and manure by the sack E Nixon. GR 9-1937.

CLEAN TOP SOIL. EXCELLENT for lawn and gardens. Immediate delivery. B. & H. Exc. EV 6-2814.

TOPSOIL, FILL, ROCK, ROAD gravel. O.K. Trucking Co. Call EV 5-1812.

TOP SOIL, $2 PER YARD, ALSO fill. GR 9-3392.

80 BOATS & MARINE

9' CARTOP BOAT, 52" BEAM, fibreglas bottom, new condition; or trade on boat trailer. EV 3-2356.

WEST BAY MARINA Specialized outboard repairs 453 Head St. EV 5-4552

WHARFAGE, 25C FT. MARINE ways. Boat repairs. Free estimates. Gorge Boathouse. EV 2-7321.

500-POUND BOAT TRAILER WITH 8"-wheels, $100. 2966 Orillia.

16-FT DOUBLE-PADDLE CANOE. Good condition, $35. EV 5-8605.

5-H.P. INBOARD MOTOR, $15. GR 4-1361.

Radio Report

Sunday's Highlights

8.00 a.m.—Three Hours of Religious Programs—KIRO, KOMO.
12.00 noon—Invitation—CBU.
1.30—Critically Speaking—CBU.
3.00—Matinee Highlights—CBU.
5.00—D-J for A-Day—CJVI.
5.30—Help Wanted—CJVI.
6.00—Gunsmoke—KIRO.
6.15—Sunday Summary—CJVI.
6.30—Gunsmoke—KIRO; Outdoors—CJVI.
7.30—Church service—CJVI.
8.00—Couchiching Conference—CBU.
9.00—Sounds of the City—CKWX; CBC Summer Festival—CBU.
9.30—Greatest of These—CJVI.

Sunday's Music

8.15 a.m.—Mormon Tabernacle Choir—KOMO.
9.30—Opera Highlights—CFAX.
10.00—Sunday Concert—CJVI; Seattle Symphony—KXA.
11.00—Curtain Call—KXA; Favorite Hymns—CJVI; Organ Recital—CBU.
12.00—Bonnie Scotland—CKDA.
12.30 p.m.—Waltz Time—CFAX; Show Music—CBU.
1.00—Symphony Hall—CFAX.
2.00—Music Diary—CBU; Show Music—CFAX; New York Philharmonic—KIRO.
4.00—Rolling Home—CJVI.
7.30—Hawaii Calls—CBU.
9.30—Carl Helander Organ Music—KOMO.
10.00—Journey Into Melody—CJVI.

Sunday's Sports

1.30—Baseball: Seattle vs. Sacramento—KOMO.

Sunday's News

8.00 a.m.—CJVI, CKDA, CFAX, CKNW, CKWX, CJOR.
9.00—BBC News from London—CBU.
12.00—CKNW, CJOR.
12.20—CFAX.
12.30—CJVI.
5.15—CFAX.
6.00—CJVI, CKDA, CKNW, CKWX.
10.00—CJVI, CKDA, CBU, CKNW, KIRO, KOMO.
7.00—CBC National News—CBU.

Monday's Highlights

10.00—Six For One Quiz—CJVI; Seven serials, including Ma Perkins and Dr. Malone—KIRO.
10.45—Stories With John Drainie—CBU.
12.30 p.m.—B.C. Farm Broadcast—CBU; Gary Moore—KIRO.
1.00 p.m.—Arthur Godfrey—KIRO.
2.00—Art Linkletter—KIRO; My True Story—KOMO.
2.30—Trans-Canada Matinee—CBU.
4.00—Now I Ask You—CBU.
4.30—Tempo—CBU.
5.55—Show Business with Sinclair—CJVI.
6.30—Outdoor Living—CJVI.
7.30—Stage Nine—CJVI.
9.30—And the World Listened—CJVI; World Tomorrow—KIRO.
10.30—World's Greatest Mysteries—CJVI.

Monday's Music

9.30—Morning Concert—CBU; Reg. Stone Organ Music—CFAX.
10.00—Seattle Symphony—KXA; Morning Concert—CFAX.
10.15—Billy O'Connor Show—CBU.
10.30—Adventures in Music—CJVI.
11.00—Curtain Call—KXA.
11.15—Off the Record—CBU.
11.30—Show Time in Hi-Fi—CFAX.
12.15 p.m.—Percy Faith—CJVI.
12.35—Holiday in Music—CFAX.
12.40—Bing Crosby, Rosemary Clooney Show—KIRO.
1.00—Afternoon Concert—CBU; Mantovani—KXA.
1.30—Pop Concert—CFAX.
2.00—Concert Hall—KXA.
2.15—Songs of France—CFAX.
2.30—Beach House—CFAX.
3.30—Summertime—CBU.
4.30—Rolling Home—CJVI.
7.00—Lawrence Welk—CJOR; Amos 'n Andy Music Hall—KIRO.
8.00—Great Hits Review—CKDA;
9.00—CBC Summer Festival—CBU.
9.05—Memories in Music—CKDA; Barn Dance—CJOR.
10.30—Tango Time—CJOR.
11.00—Masters of the Keyboards—CBU.

Monday's Sports

8.00—Baseball: Seattle vs. Sacramento—KOMO.
10.15 p.m.—Sports Digest—CJVI.

Monday's News

8.00 a.m.—CJVI, CKDA, CFAX, CBU, CKNW, CKWX.
9.00—BBC News From London—CBU.
12.00 noon—CKDA, CKNW.
12.15 p.m.—CFAX, CBU.
12.30—CJVI, CJOR.
5.15—CFAX.
6.00—CJVI, CKDA, CKNW, CKWX.
7.00—CJVI and CBU (CBC National News).
9.00—CJOR.
10.00—CJVI, CKDA, CBU, CKNW, KIRO, KOMO.

CJVI (900) Victoria	CKDA (1220) Victoria	CFAX (810) Victoria	CBU (690) Vancouver	CKNW (980) N. Westminster
CKWX (1130) Vancouver	CJOR (600) Vancouver	KIRO (710) Seattle	KXA (770) Seattle	KOMO (1000) Seattle

80 BOATS & MARINE

20% OFF
JOHNSON OUTBOARDS
"WE SERVICE WHAT WE SELL!"
Trades Accepted
20% OFF
MASTERCRAFT TRAILERS
USED BOATS TO CLEAR
17' Express, equipped ... $1195
19' Brandlmayr, fully equipped, with 50-h.p. Johnson electric start, complete, only ... $1995
REDUCED TO CLEAR SKAGIT BOATS
1 only, 16' Convertible, Regular $1,695. Sale ... $1395
1 only, 16' Hardtop, Reguler $1,772. Sale ... $1475
CLEAR OUT OF NEW SEA SKIFFS
1 only, 16', regular $1195. Clear out at ... $895
1 only, 20', regular $2295. Clear out at ... $1675
Government Approved LIFE JACKETS Regular 3.95 Sale ... $2.99
Government Approved BOAT CUSHIONS Regular $5.55 Sale ... $3.55
STEERING WHEELS Regular $17.95 Sale ... $10.95
SAVE 25%
PLEXIGLASS WINDSHIELDS Selection from 48" width to 74" width.
10% DOWN—CONVENIENT TERMS
ANGUS MARINE
2220 Douglas EV 4-7131

COHO SPECIALS
16' BRANDLMAYR CRUISER 1959 Evinrude 35 h.p. electric. Sleeps two, with lots of cockpit area. Cello finished hull. Save $600 on this. Only ... $1590
16' FLYING BRIDGE CRUISER 35 h.p. Johnson electric. Both 2 years old. Trailer included. Save $500. Only ... $1765
8' PRAM DINGHY With 2 h.p. Elgin. Only 6 months old. Complete. Save $110. Only ... $150
17' MOULDED BIRCH BOAT With glass shear. Flying Bridge Cruiser. 1958 Johnson V50 electric. Fully equipped. Save $900. Only ... $2490
18'6" DORY-TYPE BOAT With 9 h.p. Wisconsin. A real sea boat for a mere ... $325
HARBOUR MARINE
(B.C. Yacht Brokers Ltd.)
39 Songhees Road (By Johnson St. Bridge)
EV 6-3494

MOORING CHAIN
WE HAVE 90,000 LBS. OF MOORING CHAIN IN EXCELLENT CONDITION AND VARIOUS SIZES.
To Secure Large Moorings, for Marinas and Boat Houses.
BOAT OWNERS — HERE'S YOUR CHANCE TO GET THE FINEST MOORING FOR YOUR BOAT AT A FRACTION OF ORIGINAL PRICE
5c — 7c Per Lb.
343 TYEE RD.
EV 4-6922
Industrial Iron Co., Ltd.

SALE
Moving premises. Many discontinued lines to be cleared at give-away prices: Marine Hardware, Oars, Boat Kits, House Paints, Outboard Motors, Skis, Honest John Toilets, etc., etc.
27' SEDAN CRUISER. Was $2,200, with 60-h.p. Ford Marine. Now ... $1390
17' GLEN L. with Trailer. Was $1,500. Now ... $990
New Inboard Diesel Engines and used Inboard Gas Engines at big reductions, to save moving expenses.
10% Down, Easy Pymts
DIX EQUIPMENT LTD.
516 Yates (Near Wharf St.)

BIG $ SAVINGS
'56 MK 25 Mercury outboard. Excellent condition ... $295
'59 MK 10 Mercury. Excellent $255
ORR MARINE
140 Kingston St. EV 2-5813

MERCURY MARINE
Authorized Dealer for Mercury Outboards
FIBERGLAS—PLYWOOD BOATS
Holsclaw Boat Trailers
660 Discovery EV 5-8922

1 ONLY
'56 SCOTT-ATWATER, electric start, complete with controls. A steal at ... $199
MERCURY MARINE
660 DISCOVERY. EV 5-8922

BARGAINS
Water skis and fittings. 14' mahogany runabout. Clearance prices. S. J. Peden Ltd. 562 Johnson St. EV 5-6331.

NOTHING DOWN, $50 PER MONTH. 19' Chris Craft Cavalier. Sleeps two. Has sink and toilet. Fully canvassed. Excellent condition. $1,900. GR 7-2679.

OLD FISHERMAN BOAT RENTAL Boat, motor trailer $11 a day SPECIAL WEEKLY RATES ANY ITEM RENTED SEPARATELY Phone EV 5-8541 Nights EV 3-8510

30% OFF GLASS BOATS 9-foot and 14-foot FIBERGLAS BOAT BUILDERS 539 Herald Street EV 4-7241

MUST SELL, NEARLY COMPLETed 16-ft. fiberglas bottom runabout, 70-h.p. inboard. Marine transmission. $350. Phone GR 9-4902.

FISHERMAN DON'T MISS 57 7½ Evinrude, all glass 12-ft. boat and custom trailer, ½ price at $375. EV 5-8356.

36 FT. FISH BOAT, SELL OR trade for car. Value $3,500. Phone EV 5-5183.

36' CABIN CRUISER FOR CHARter. Reasonable rates. EV 4-5011, eves. GR 9-3136.

18' CABIN CRUISER, FULLY equipped, 2 outboard motors, remote controls. $850. GR 9-5308.

'56 SCOTT-ATWATER, 7½ H.P. REcently overhauled. $70. EV 2-4692.

38' MAHOGANY CRASH BOAT, diesel engine. EV 2-7826.

80 BOATS & MARINE

Woodward's
MARINE DEPT.
779 Pandora EV 2-8932
SPECIAL ON 1960 JOHNSON OUTBOARD MOTORS
3-HP JOHNSON ... $151.20
5½-HP JOHNSON ... $231.20
10-HP JOHNSON ... $316.00
18-HP JOHNSON ... $396.00
40-HP JOHNSON, MANUAL ... $520.00
40-HP JOHNSON, ELEC. ... $624.00
75-HP ... $879.00
USED MOTORS
59 10-h.p. Scott ... $249.00
59 3-h.p. Viking ... $99.00
56 30-h.p. Elect ... $349.00
5½-h.p. Elto ... $133.00
3-h.p. Scott-Atwater, as is ... $29.00
5-h.p. Evinrude ... $149.00
'59 35-h.p. Johnson, like new ... $465.00
'57 - 16-h.p. Scott ... $199.00
USED BOATS
14-Ft. Plywood, $149
10-Ft Clinker Built, $79
"Mastercraft" Trailers from $149.95
All Available on Easy Credit Terms
SEE OUR FINE SELECTION OF MARINA HARDWARE AND WATER SPORTS EQUIPMENT NOW IN STOCK AT
Woodward's
FAMILY BOAT CENTRE
779 Pandora EV 2-8932
"Getting It at Woodward's is Your BEST Guarantee."

BIG $ SAVINGS $
Only 5 Left
STARCRAFT "PLAI-BUOY" 15' Runabout with 40-h.p. Scott outboard. Only ... $1338 You save $200.
STARCRAFT "SKI-BOAT" 14' Runabout with 40-h.p. Scott outboard. Only ... $1248 You save $185.
STARCRAFT "AVION" 13' Runabout with 25-h.p. electric Scott outboard. Only ... $1085 You save $195.
STARCRAFT "PLAIBUOY" 15' Runabout with 25-h.p. Scott electric-start outboard. Only ... $1358 You save $200.
STARCRAFT "SKI-BOAT" 14' Runabout with 25-h.p. Scott electric-start outboard. Only ... $1265 You save $185.
ALL BOATS AND MOTORS ARE BRAND NEW!!! VISIT OUR USED BOAT LOT
HARBOUR MARINE
(B.C. Yacht Brokers Ltd.)
39 Songhees Rd. (by Johnson St. Bridge)
EV 6-3494.

20% OFF
VIKING
Outboard Motors
Shop EATON'S for the biggest savings of the year on Viking Outboard Motors. All are selling at 20% off regular prices.
No Down Payment with Budget-Charge Account.
See the Full Range of GLASCRAFT Boats from 10'5" to 16'
AT EATON'S
MARINE CENTRE
818 VIEW STREET
Where you can buy on Budget-Charge Terms with
NO DOWN PAYMENT

Clinker-Built Boats
D & L BOAT WORKS
GR 4-2074, 6431 Pat Bay Highway

VAN ISLE MARINA
All-Tide Launcing Ramp.
2490 Harbour Rd. GR 5-1138

Boat Trailer Rental
Phone EV 4-3243 Evenings, EV 4-6666 or EV 3-9184.
VIEW ST. GARAGE, 831 VIEW ST.

FOR SALE OR TRADE FOR larger displacement-type boat of same value, 16-ft. molded fiberglas cabin cruiser. Sleeps two. Fully equipped, 1 35-h.p. and 1 5½-h.p. motors. Value $2,000. EV 4-1861.

BRITISH SMALL CRAFT SALES 18' Sea Princess, 2-berth sloop kits, only $445. Other models available to 32' ketch. Phone for free literature EV 5-6809.

FOR SALE—40-FT. HOUSE BOAT, 2 bedrooms, kitchen, living room, 3-pc. bathroom. May be seen August 13, 14. Needs repairs. Cash. Cobble Hill 41-L.

12' FIBERGLASSED RUNABOUT, 1958 10-h.p. Johnson, winch trailer. $400. No. 3, Triangle Trailer Park. GR 8-3921 after 6 p.m.

17' DORSET DAY CRUISER, 75-h.p. Evinrude motor, with trailer and safety equipment. EV 6-1060, after 5.30.

FOR SALE—BOAT TRAILER WITH new spare tire and wheel. Very reasonable. EV 2-0822.

NEW CAR-TOP, $30; ALSO DINGhy and runabout, cheap. 1336 Johnson St. EV 4-4077.

BUILDERS SASH & DOOR LTD. 350 Garbally Road. Ph. EV 2-3171. Boat lumber, plywoods, plans, etc.

15' CLINKER ON FACTORY BUILT trailer. Both as new. Accept fair offers. 1330 Grant St.

12-FT. PLYWOOD BOAT. WHAT offers? 3254 Doncaster.

26-FT. CABIN CRUISER, FULLY equipped. $1,200. EV 4-4077.

NEW PLYWOOD DINGHY. PHONE EV 3-9607.

30' CABIN CRUISER, SLEEPS 4. $4,900. Terms. Offers. EV 3-3591.

10 FT. FIBERGLAS BOAT, GOOD condition. $100. EV 2-0548.

ONE 8-H.P. WISCONSIN ENGINE in good shape. $100. EV 4-7301.

WILLYS MARINE ENGINE, 65 h.p., $365. GR 7-1133.

13' RUNABOUT, 7½ OUTBOARD, steering, lifejackets. $350. EV 2-6901.

15' KAYAK, V BOTTOM, $35. PH. EV 3-7938.

16 FT. GOOD FISHING BOAT, 6 h.p. motor, $150. EV 2-9436.

ANTI-SWAY BOAT TRAILERS. Edwards Welding 737 Broughton.

BOAT TRAILERS, SMALL AND large wheels $80. Al's EV 8-8233

BRAND NEW 19' GLEN-L HULL. $400. GR 9-4795 after 6 p.m.

80 BOATS & MARINE

WALKER MARINE
Specials
MONK DESIGN HARDTOP CRUISETTE 35 h.p. Evinrude with generator Fiberglas bottom, excellent shape and fully equipped to go, and trailer ... $1725
18 FT. CABIN BOAT Suitable for fishing. Fiberglas bottom ... $500
18 FT. CABIN CRUISER With 2 electric 35 h.p. Johnsons. 1 equipped with generator, with head, sink, etc. Complete, ready to go ... $2250
17-FT. BRANDLMAYR Side wing convertible. Brand new ... $995
"Must be seen to be appreciated"
GR 7-2727
Walker Marine Sales, 1661 Feltham Road

EXPERT SERVICE
ON ALL MAKES OF MARINE ELECTRONIC EQUIPMENT. RADIOPHONES, SOUNDERS, ETC. AVAILABLE ANYWHERE, ANYTIME. FAST SERVICE. MARCONI RADIOPHONES AND ROSS SOUNDER SALES. PHONES AND SOUNDERS IN STOCK.
BALL & SHEMILT Electronics Ltd.
1 BURNSIDE W. EV 4-5932 EVES. GR 9-3524.

WEST BEND
OUTBOARDS
Clearance Sale
1960 FACTORY BOAT TRAILERS
Lowest Prices in Victoria.
SEVEN SEAS MARINA
GR 4-1944. 6459 Pat Bay Highway

BEFORE DECIDING ON A BOAT, HAVE A RIDE IN A DORSETT.
20% OFF
Boats - Motors - Trailers
MULLIN'S MARINE SALES LTD.
845 Yates EV 2-1928

SEA SKIFFS
16', 20', 26'
New and Reconditioned Marine Engines — V-Drives Reduction Gears — Heat Exchangers Propellers
MAYHEW STRUTT & WILLIAMS
2312 Douglas St. EV 4-3922

ESQUIMALT MARINE
"PRINCECRAFT"
Aluminum and Fiberglas Boats. Experienced Diesel and Outboard Mechanic.
EV 5-8541 - Night GR 9-6878
526 Head St.

Fuel and Water Tanks
MADE TO ORDER
For Your Boat
SOUTHALL'S HEATING
833 Balmoral
EV 5-9777

Coast Power Machines
McCULLOCH SCOTT OUTBOARDS AND CHAINSAWS SALES AND SERVICE
2520 GOVERNMENT EV 2-1421

EXCEPTIONAL. ABOUT TO BE completed and ready to go, this little trim 14-ton combination gillnetter, scrap seiner and troller, etc., including equipment and gear for these and other types of fishing, sleeps 5. Sinks, toilet, and cabinets. Powered with GM Simplex gas conversion, 3 to 1 reduction retains a good rate of speed. No hydraulic or electronic equipment. Full price $11,500. $6,000 to mortgage, the balance trade or terms. A. W. Douglas, Ganges, B.C. Phone 148W Ganges.

16-FT. MOLDED PLYWOOD DAY cruiser with convertible top, 35-h.p. electric-start Mercury motor. Both only 3 years old. Luxury fittings. Bargain for cash. Victoria Press, Box 1234.

MUST SELL — 13-FT. PLYWOOD runabout, mahogany deck, windshield, steering wheel and controls, 35-h.p. Johnson. Good ski boat. $505 or trade for car of same value. Ph. GR 7-3536.

26 FT. CRUISER, AS NEW. GRAYmarine 6 F.W. cooled, equipped complete. Sacrifice $3,000 cash or $3,500 terms. Take trade. EV 3-2713.

QUALITY CARTOP WITH ENgine. In water at Gorge Boathouse or phone EV 2-1107.

WANTED, 18' - 22'-SLOOP, DEEP keel preferred. Must be in good condition. Ph. Peter Goy, GR 5-1860.

FOR ALL YOUR FISHING NEEDS and marine supplies—see ISLAND MARINE SUPPLIERS LTD. 1214 Wharf St., EV 2-8258.

WOODS ENGINES AND EQUIPment, View and Vancouver. Phone EV 4-3421.

600-FT. 7/16 GALVANIZED FLEXible cable. Ideal for anchor cable. $60. EV 2-7538.

81 TIMBER

TIMBER AND FOREST LAND bought and sold for cash. F. G. Rainsford, B.C.R.F., 923 Fort St. EV 5-2446, Ev 2-9888.

82 MISCELLANEOUS FOR SALE

ROYAL PARAGON DINNERWARE. "Tree of Kashmir". Odd pieces. GR 7-6610.

REMINGTON TYPEWRITER BUSIness machine. Good condition. $45. Phone EV 6-1557.

125 ENGLISH CLOCHES. EXCELlent for early vegetables and flowers. A. Bates, RR 1, Duncan.

TV, IMMACULATE CONDITION, $79; table model, $50; 9x9 tent, $15; dresser, $12; oak table, $5. EV 4-1432.

BOY'S BEAU BRUMMEL WINTER coat, size 2-3, like new; crib, $15; kiddy car, $2. GR 7-2416.

CHILD'S WAGON, PEDAL CAR; two 45-gallon drums (one new) and stand; bogie heater. EV 4-4013.

ZENITH HEARING AID. GOOD working order. $20 or nearest offer. Apply 1168 May Street.

SMALL AND LARGE FRIDGES. 1 Astral fridge. GB Refrigeration, EV 6-2744. 405 Bay.

WALNUT CHINA CABINET, ROLL-a-way bed, 4 bedspreads, occasional chairs. 1020 Park Blvd. Apt. 5.

EMERSON TV, CABINET MODEL, with doors; and AMC refrigerator, $100 each or nearest offer. EV 2-7049.

EASY SPIRALATOR WASHER, automatic pump. Hardly used. $85. GR 8-2932.

THREE EVENING DRESSES, SIZE 12. Naval great coat, size 38. $8 each. GR 7-2573.

2 PAIRS OF WINE DRAPES, REGular $50 selling for $7.50 pair. GR 9-4564.

KITCHEN CABINET UNIT; KITchen table, 2 chairs; kitchen sink; miscellaneous articles. EV 3-0555.

HEAVY DUTY ⅛-HP ELECTRIC motor, $25; also 1-HP with 9-1 reduction gear, $45. EV 4-1532.

BABY HERMES PORTABLE TYPEwriter. Perfect. $35. Phone after 10 a.m. EV 5-1698.

ONE 9x9 PALAMITO TENT, floor, $20. 2 air mattresses, $5 each. EV 5-1803.

GOLF CLUBS FOR SALE, ASsorted. EV 2-2986.

USED 1960 EDITION OF WORLD Book. EV 2-8524.

PLUMS, EASY TO PICK, 5c LB. 1180 Palmer Road. Lake Hill.

FRESH GARDEN VEGETABLES. Reasonable. GR 4-2363.

BLACK & DECKER HEAVY-DUTY 6½" saw, $45. EV 5-6219.

20-FT. EXTENSION LADDER. Blow torch; new. EV 2-3206.

GARBAGE BURNER, $40; LAWN swing $40. EV 4-9906.

7" ELECTRIC HAND SAW, TWO blades. $35. GR 8-1163.

82 MISCELLANEOUS FOR SALE

Woodward's
USED APPLIANCE AND MARINE SHOWROOMS
Used Furniture
2-pce. Brown Chesterfield Suite, foam rubber ... $89.00
Light Brown Lounge and matching Chair ... 69.00
9-pce. Walnut Dining Room Suite ... 145.00
7-pce. Oak Dining Room Suite ... 85.00
2—"Vilas" Maple Single Beds, each ... 35.00
Walnut Drop-Leaf Table ... 49.00
1—3'3" Box Spring and Mattress, new ... 59.00
1—2-pce. Chesterfield, red ... 119.00
1—2-pce. Chesterfield, beige ... 189.00
1—Convertible Love Seat ... 89.00
New Furniture
2-pce. Lounge, beige ... $169.00
1—3-piece Sectional, brown, foam rubber cushions ... 299.00
1—2-pce Chesterfield Suite, nylon in red, foam rubber ... 219.00
1—Mahogany 2-tier Corner Coffee Table ... 29.88
Refrigerators
Viking 10 cu. ft., Crosstop Freezer ... 149.00
Quickfrez 6 cu. ft. Crosstop Freezer, one-year warranty on unit ... 135.00
McClary 8 cu. ft. Crosstop Freezer ... 119.00
Gibson Crosstop Freezer ... 109.00
Norge 8 cu. ft. ... 89.00
Lincoln 8 cu. ft. ... 89.00
Frigidaire 6 cu. ft. ... 64.00
Servel Electric 8 cu. ft. ... 59.00
Automatic Dryers
Westinghouse ... 99.00
Frigidaire ... 169.00
Speed Queen ... 139.00
Bendix Gas Dryer ... 129.00
Camping
Scout Pack and Sleeping Bag ... 16.95
Sleeping Bags, 100% Terylene ... 18.95
"Getting It At
Woodward's
IS YOUR
BEST Guarantee"
779 Pandora EV 2-8932
CLOSED ALL DAY WEDNESDAY
Let's Help Build Victoria's University

(.) (.)
XX
HUBERT SAYS
THE SELECTION—LARGE
THE DOWN PAYMENT—SMALL
Used TVs
17" Viking Table Model ... $89.50
17" Viking Table Model ... $89.50
21" G-E Console ... $95.00
24" Marconi Consolette ... $139.50
Wringer Washers
"Thor" Chieftain De Luxe ... $29.50
"Thor" Turb-O-Roll ... $29.50
"Norge" with Pump ... $59.50
Refrigerators
McClary (approx 9 cu. ft.) ... $99.50
Frigidaire (approx 8 cu. ft) ... $89.50
Viking (approx 10 cu. ft.) ... $109.50
Vincent's Appliances
714 YATES EV 5-6113

88c SALE!
STURDY, LONG HANDLE
PRUNING SHEARS
Ground forged steel blades with strong steel spring cutting head and safety clip.
88c
THIS IS JUST ONE OF THE MANY ITEMS YOU CAN PURCHASE IN OUR SALE FOR ONLY 88c.
STELCK'S
HILLSIDE HARDWARE
HILLSIDE AT QUADRA

WE USE ONLY
GRAIN FED BEEF
IN YOUR FREEZER ORDERS
B.C. MEAT MKT.
632 Yates EV 4-8622

USED SPECIALS
Jubilee Demonstrator Model Lawn Mower (Rotary). Reg. $65.95. Special ... $59.95
R.C.A. Estate range, 30". Fully automatic ... $199.95
Easy spiralator "Spin-Dry" washer ... $99.95
Thor automagic washer ... $59.95
21" G-E console TV ... $99.95
Gilson Fridge, 9 cu. ft. ... $89.95
Frigidaire "Fridge," 6 years old ... $99.95
36" Kenmore Range ... $69.95
17" RCA TV ... $99.95
Rangette (reconditioned) ... $39.95
Marshall-Wells of Canada
724 Fort St. Phone EV 4-1021

SPECIAL!!!
Flat Enamel Wall Paint $1.90 qt. $6.50 gal.
Semi Gloss Enamel $2.10 qt. $7.15 gal.
Safety Scrapers, each ... 49c
Limited Quantities
SHERWIN-WILLIAMS STORE
1314 Douglas EV 4-3018

TABLE TENNIS
Sets for 4
$4.95
"Easy Parking"
GAR TAYLOR SPORTS SHOP
917 Fort EV 6-4111

CORN! CORN! CORN!
Come out today and get corn fresh from field. Very good potatoes, 20 lbs. 99c. Open till dark.
BERRYLAND, ELK LAKE

9X9 WILTON RUG AND 3X9 RUNner; man's bike, mantel radio, dinette suite and buffet, unpainted Mr. and Mrs. chest, pair 9-ft.-wide (each) lined drapes. GR 9-2495.

FOR SALE—¼-H.P. PAINT SPRAY on ball-bearing wheels. Good condition. $50 or nearest offer. Sacrifice. Phone EV 5-0816.

MECA-BLITZ 100 STROBE, $25. Gra-lab timer, new, $19. Many other items, new and used. Bargain prices. GR 7-3553.

CANVAS AWNINGS COST YOU less at Victoria Tent and Awning. Free estimates. 831 Balmoral Road. EV 2-5215.

50,000 B.T.U. DUO-THERM GAS heater with fan, console model. Must sell. Best offer takes. EV 5-8571.

PURE RAW MILK FROM A GOVernment approved class A dairy farm. For daily delivery GR 4-1655

BOAT, TRAILER, OUTBOARD motor; girl's bicycle; large mirror, 22"x27". EV 5-3966.

CUCUMBERS FOR SALE, PHONE GR 7-3890.

BABY CARRIAGE, $15; JOLLY jumper, $5. EV 6-1626.

18 CU. FT. INTERNATIONAL deep freeze. Top condition. GR 7-1672.

GO-KART, 2½-H.P. IRON HORSE motor. EV 5-2196.

FARM FRESH EGGS, BROWN AND white. Wholesale, delivery twice weekly. Steady supply. GR 9-2980.

SKIN DIVERS' SUPPLIES Frank White's Scuba Shop 1819 Douglas

EXACTA 35 MM. REFLEX. F1.9, 58 mm. filters. $195. EV 3-7291.

MILKY WAY DAIRY. GR 9-5060.

TENT, NEW COST $60. SELL $42. EV 3-9472.

CUCUMBERS FOR SALE. PHONE EV 4-8453.

AS NEW, 3-PIECE BATHROOM ensemble. EV 4-4094.

SINGLE BED, COTTON-FILLED mattress. EV 3-8763.

DELICIOUS CANNING PLUMS, 10c lb. Orders taken. EV 4-7046.

LONG-PLAY (33⅓) PLUG-IN record player. GR 7-2591.

BABY'S CRIB. GOOD CONDITION, $20. EV 4-5604.

GO-KART, SACRIFICE, $75. PH. GR 4-1361.

82 MISCELLANEOUS FOR SALE

MAIS
ELECTRIC
CLEAN, USED
APPLIANCES

Used Refrigerators

14 cu. ft. Amana Maytag double-door Refrigerator. 2½ years old. In perfect condition.
Mayflower ... $29.95
Stewart Warner ... $57.95
Racine ... $79.95
Frigidaire ... $99.50
Frigidaire ... $119.50
13 cu. ft. Imperial ... $299.00
15 cu. ft. Philco Freezer Chest ... $199.00

Automatic Washers

Connor ... $139.50
Frigidaire ... $179.50
Bendix ... $59.50
Easy ... $99.50
Gainaday ... $69.50
Beatty ... $50.50

Automatic Dryers

Fairbanks Morse ... $139.50
A.M.C. ... $179.50
Wringer Washers, from ... $19.95

Used Ranges

Gurney electric range ... $19.95
Rangette, 220V ... $29.95
Oil range, Cyclos burner ... $49.95
Gurney ... $79.95
Enterprise, oil ... $79.95
Hotpoint 40", automatic ... $79.50
Westinghouse, elect ... $69.95
Moffat ... $69.95
Westinghouse Combination coal and wood and elec ... $89.50
Gurney Oil Range ... $19.95
Gurney ... $149.95
Fawcett 40" Combination Oil and electric ... $99.95
Empire Sawdust Range ... $29.95

USED TVs
FROM
$49.95

RADIOS
FROM
$9.95

NEW
QUICK DRYER
110-VOLT ELECTRIC
NO SPECIAL WIRING NEEDED.
$139

MAIS

NO DOWN PAYMENT
"COLDSPOT"
FREEZERS
ON DISPLAY

15 CU. FT. ... $278.88
20 CU. FT. ... $329.95
16 CU. FT. ... $369.95
(Upright)
ALL MODELS ARE PORCELAIN LINED
SIMPSON'S - SEARS
720 YATES
EV 2-5161

DORMAN'S
NOW IS THE TIME
STRAW HATS
½ PRICE
MENTION THIS ADVERTISEMENT AND BUY ANY STRAW HAT IN OUR STORE FOR ½ PRICE
Reg. $2.95 and Up

MEN'S SANDALS
Real Cool and Comfortable.
LEATHER OR RUBBER HEELS
$5.99 UP
STYLERITE SHOES
EV 5-3813 (Douglas at Johnson)

HIGH CHAIR, $10; BATH, $5; DIAPER pail, 65c; toidy seat, new, $2.50; car seat, $1.75; tricycle, $2.75; doll crib, 50c; lawn mower, $4.50; washing machine, $13; bathroom sink, $2; car top carrier, $4; iron, toaster, Silex coffee maker, window screens. 4149 Glanford. GR 9-5682.

FULL-SIZE ELECTRIC RANGE with clock, $60; 12-volt battery, $5; 35-mm. Kodak, $20; large kennel or hutch, $10, delivered. Phone EV 4-1524.

SACRIFICE SALE — 92-PC COPEland Spode Tower of England, deep blue, $75. Set of Minton, rose pattern, 48 pieces, $50. EV 3-4966.

LATE MODEL UNDERWOOD standard typewriter; large, painted plywood desk; 3-piece brown tapestry chesterfield suite. GR 9-5303.

ELECTROLUX, GOOD SUCTION, $30; older model Electrolux, $15; Webcor tape recorder, bargain, $150. GR 7-1650.

LAST CHANCE — OLIVETT CANNING CHERRIES. 5016 WESLEY ROAD. GR 9-3791.

ELECTRIC CEMENT MIXER AND new movie camera, less than wholesale. EV 5-5162. 2828 Belmont Ave.

WINDSOR TV, GOOD CONDITION. Double bed, complete. Reasonable. EV 2-9855 after 5 p.m.

MAN'S INDIAN SWEATER, $15. Size 38. Girl's winter coat, size 10 and suit, size 8. EV 2-4736.

AUTOMATIC OIL RANGE AND barrel. Excellent condition. $99.50. Thor glad iron $60. EV 3-9085.

CHILD'S CRIB, PLASTIC-COVERed spring mattress, as new; de luxe play pen. GR 9-3371.

BUZZ SAW ON 2 WHEELS, GOOD condition, $55. Phone after 5 p.m. or weekends. GR 9-2188.

STAINLESS STEEL SINK WITH disposal unit, complete, $60; trike, $14; Hoover vacuum, $35. EV 2-4636.

LIMITED QUANTITY NEW POtatoes, 4c lb.; carrots, 15c large bunch. GR 9-5826.

DEEP FREEZER, 17 CU. FT. NEW guarantee, $280. EV 3-6727 after 8 p.m.

1 LARGE CRIB, SPRING AND mattress, $15; 1 blue Gendron baby buggy, $25. EV 5-8095.

ADJUSTABLE DRAFTING TABLE. A 1951 Ford custom radio and a baby folding car bed. GR 9-6058.

WRINGER ROLLS SAME DAY IF necessary. Taylor & Co. 816 Fort.

SACRIFICE $300 DIAMOND AND emerald ring for $190. EV 4-1524.

MATCH BOX TOYS—AIRFIX KITS The Trick Shop — 1229 Govt. St.

LOGANBERRIES, PICK YOUR own. GR 7-2147.

FISHING RODS, REELS, ETC. PEETZ. EV 3-3652. 574 Johnson.

2 NAVY SCHOOL BLAZERS, SIZES 8 and 10. EV 2-8515.

SINGLE BED, COAL AND WOOD stove and studio lounge. EV 5-3734.

REBUILT VACUUM CLEANERS ABC Electric 829 Fort EV 4-3114.

CEMENT LAUNDRY TUBS AND taps, $12. Phone EV 4-4516.

CUCUMBERS, PICKLING, 10c LB. Murdoch, 1871 Ruby.

THISTLE BUGGY, GOOD CONDItion, $20. EV 2-8861.

YELLOW PLUMS, PICK YOUR own. 4463 Wilkinson Road.

FREE ROCK SUITABLE FOR walls or rockery. EV 2-1818.

COAL AND WOOD FURNACE; good hot-water heater. EV 3-6444.

THOR SEMI-AUTOMATIC WASHER, very good condition, $35. GR 9-5774.

SUPERIOR DRAPES, TWIN BEDspreads, etc., $45. EV 2-3816.

COFFIELD WASHING MACHINE, good condition, $35. EV 4-1257.

MUSKRAT COAT SIZE 16, BEAUtiful condition, $150. EV 4-4365.

GOLDEN PLUMS, 7C PER LB. 440 Goldstream Ave.

PEDIGREE PRAM, AS NEW, $45. EV 3-0427.

7 WOODEN LADDERS, ASSORTED sizes, $55. EV 2-8678.

ANTENNA, 3 LEADS AND SWITCH A-1 shape. EV 4-3455.

BEATTY WRINGER WASHER, $18. EV 4-0388.

YELLOW PEACH PLUMS, 30c LB. Bring container. EV 2-1865.

82 MISCELLANEOUS FOR SALE

VICTORIA'S
KITCHEN
SPECIALISTS

Whether It Be a New Kitchen Sink or a New Counter Top or a Complete New Kitchen—Be Sure to See
W. R. MENZIES

WE SPECIALIZE IN REMODELLING KITCHENS

Suppliers of the Incomparable Moulded Arborite Cove Tops

REMEMBER
If You Have a Kitchen Problem Just Call
EV3-1112

W. R. MENZIES
& CO. LTD.
911 FORT
EV 3-1112

AUGUST
APPLIANCE
CLEARANCE

10 cu ft Zenith de luxe frig with crisper ... $199.95
13.8 cu ft frig, de luxe ... $279.95
12.8 cu ft frig, fully automatic, 2 zone ... $284.44
30" Tappan range, fully automatic de luxe ... $239.95
Zenith de luxe washer and dryer (pair) with trade ... $399.95
Zenith washers de luxe with pump ... $149.95
Zenith dryers ... $178.88
Suffolk "Demon" reel-type mower. Reg. $109.95. Now $89.95

MARSHALL-WELLS
OF CANADA
724 Fort EV 4-1021

COOLING BREEZES
A SMALL SILENT ELECTRIC FAN IDEAL FOR THE SICK ROOM. CAN BE USED IN COMPLETE SAFETY AROUND SMALL CHILDREN AS BLADE IS MADE OF PLIABLE PLASTIC AND WILL NOT INJURE FINGERS.
For Sale Or Rent
McGILL & ORME
SURGICAL SUPPLIES
1012 BROAD
EV 4-8433

BAR-B-Q
24" BARBECUES
COPPER TONE
Electric motor spit. Complete with Serving Table
$27 75
D & D TIRE LTD.
VICTORIA AND DUNCAN

PRESCRIPTIONS FOR OLD-AGE PENSIONERS A SPECIALTY
SAVE TIME! PAY
Light and Phone Bills
TWO LOCATIONS
McCall Davey Drug Co.
1400 Douglas. EV 2-3831, EV 2-3615
Shelbourne Drug Store
Hillside and Shelbourne EV 4-8106

MOFFAT 40" 3-BURNER ELECtric range, has twin automatic ovens, 2 utility drawers, timer, electric clock, appliances outlet and back panel light, $85. Kelvinator (approx. 8 cu. ft.) refrigerator, with small freezing compartment, cube trays, crisper and vegetable storage. The above in good working order. You can buy both for $150. 4540 Markham Road. Royal Oak. GR 9-2443 after 6 p.m.

LARGE QUANTITY OF SEALERS, etc., $16; quantity of furnace tin, hot air pipes, elbows and tees, $22.50; galvanized pipe cold air returns, elbows and collars, $8.80; kitchen table, 4 chairs, $7.50; dinette table, 4 chairs, light maple, $35; baby's crib, small, $2; bulbs and plants. GR 8-2880.

FREEZER PACKS, CANADA choice beef, 25-lb. front pack $10.25; 25-lb. side pack $13.75; 25-lb. hind pack $17.25. Save on all freezer supplies. Avonlea Meat Market, 1425 Douglas St. EV 4-9515. Free Delivery.

YOUR BABY HEADQUARTERS
Enjoy your holidays without laundry worries — ask about disposable diapers.
BRUCE'S PHARMACY
3220 Douglas — EV 2-0400

EXTRA SPECIAL BUY
Ladies' topcoats and suits. Scottish, English and Irish Tweeds, $29.95.
JOHN McMASTER
1012 Fort — EV 4-4712

8MM BROWNIE MOVIE CAMERA with indoor-outdoor color filter, 2-light bar complete with bulbs. Brand new condition; used only once, $38. EV 2-2205.

ONE USED CYCLOS FLOOR FURnace with thermostat control. Perfect condition, $225. Also good wringer washers from $35. C. J. McDowell, 1000 Douglas St.

CASH REGISTERS, SCALES, slicers, adding machines, etc., new and reconditioned. Owen Sons & Richardson Ltd., 939 Johnson. Ph. EV 3-9353.

SIDNEY DUCK FARM
9485 Pat Bay Highway, GR 5-1412
Fresh killed ducklings and eggs at farm and Rowe's Fish and Poultry, 641 Fort St. EV 3-4441.

SMALL WOOD SHAPER, ½-H.P. Cupboard stand and accessories, $60. Large Dremel sander, in case, $20. Driver wood lathe, $80. Mall, 6-in. electric saw, in case, $40. GR 4-1416.

NEAR NEW CYCLOS OIL RANGE with copper coil, hot-water tank, stand and oil drum. Can be seen week days only at 1650 Haultain.

MODERN SHOE CO.
"Shoes for Men"
EV 3-1821
Corner of Douglas and Johnson St.

15 CU. FT. HOME FREEZERS FOR rent! For particulars apply Marshall-Wells of Canada, 724 Fort St. Phone EV 4-1021.

RODGERS MAJESTIC 6-VOLT CAR radio, excellent condition; Mitchell spinning reel and rod. Offers. Ph. GR 9-4752 before 12 noon.

GOOD CONDITION, 24" 4-BURNER Moffat de luxe electric range, $50; Bendix washer, bolt-down model, $25. EV 3-4214.

BRING YOUR VISITORS
To see us—they'll enjoy it!
THE HAUNTED BOOKSHOP
845 Fort Street EV 2-1427

BARGAIN, NEED CASH — WILL sacrifice new summer beige coat, size 14-16, for $20; worth $35. Also chrome high chair. EV 5-8459.

INCINERATORS FOR GARDEN OR house refuse, $4 each. Delivered anywhere 50c extra. Please phone EV 3-5590.

STANDARD ADVANCED ACCOUNTing, office management books, ea. $3.00. EV 3-4943, EV 6-1533.

FOR THE BEST CHICKENS AND turkeys in town. Stuart's Meat Market 1402 Douglas EV 3-9233.

TRANSPARENT APPLES, 7c pound. 4618 W. Saanich Road, Ph. GR 9-2108.

1 CIDER PRESS AND 1 CREAM separator. In good condition. Phone GR 4-1381.

CRIB WITH MATTRESS, TWIN stroller, new commode and golf cart. EV 5-5270.

82 MISCELLANEOUS FOR SALE

FINAL
SUMMER CLEARANCE
AT
SPECIAL PRICES
"McCLARY" Zero-Zone
De Luxe Combination
Freezer Refrigerators
Featuring
FULLY AUTOMATIC DEFROST, MEAT KEEPER, FRUIT 'N' VEGETABLE CRISPER, SLIDE-OUT SHELVES, CUBE KEEPER AND DEEP-DOR STORAGE.

MODEL ZD 1395, 13-CU. FT. WITH 75-LB. FREEZER. REG. $499.95.
ONLY $368.50

MODEL ZD-1395, 13-CU. FT. WITH 60-LB. FREEZER. REG. $429.95.
ONLY $326.25

MODEL Z-10-95, 10-CU. FT. WITH 50-LB. FREEZER. REG. $369.
ONLY $299.65

No Trades

HARKNETT
APPLIANCES
2333 Govt. EV 4-4169

ACT NOW!
Terrific Values!
Sensational Savings!
ANY SUIT
IN THE STORE
$43.33
FROM OUR REGULAR STOCK. VALUES TO $79.50
LES PALMER LTD.
714 View EV 2-2825

JOHNSON'S
FOOT SOAP
ACTS LIKE MAGIC
SOOTHES—Tired, tender smarting feet.
SOFTENS—Corns and Calluses.
RELIEVES—Itching, burning, perspiring feet.
Orme Prescriptions
757 YATES
EV 4-9328

OWL DRUG
Golden
Anniversary
SALE
ATTRACTIVE SAVINGS ON MANY, MANY HOUSEHOLD NECESSITIES
EXTRA SPECIAL
"TONI" HOME PERMANENTS REGULAR $3 VALUE
FOR $1.69

Indian Mango Chutney
CAIRO COFFEE SHOP
1708 Douglas (Opp. Hudson's Bay)

COME IN FOR YOUR BARBETT RAZOR BLADE SAMPLE
We have the new Remington Electronic Shaver. Needs nothing but whiskers. No wires, no water, no sockets, no soap. Reg. $37.50. NOW $34.95
TRY THE NEW OMEGA!
SEE THE 1960 PHILISHAVE!
We have a selection of reconditioned Shavers, $5 to $10
SHAVER SHOP
743 FORT EV 3-0051

AUTHORIZED SALES AND SERVICE for TORO Power Mowers. Sharpening. Complete engine parts and repairs for Briggs-Stratton, Power Products, Lauson, Clinton, and Lawn Boy. Keys made.
VICTORIA SERVICE CENTRE & LAWNMOWER HOSPITAL LTD.
Cor. Broad and Cormorant
EV 3-5552.

USED FURNACE CONVERSION oil burner. Complete with controls, plus new 250-gallon tank completely installed. Full price $275. Also several good used ¼-h.p. motors. EV 2-6851.

C.I.L. SPECIAL EXTERIOR WHITE paint, $5.39 gallon. Limited quantity. Now we are equipped with a C.I.L. color-blended to give you a complete color selection. Butler Bros. 707 View. EV 2-6911.

FOOT PRINCE SHOE STORE LTD.
Teen-Age Flatties ... $1.99
613 Yates St. EV 4-0323

POTATOES, BEANS, PLUMS, cues, apples, carrots and shrubs. Mattick's Farm, Cordova Bay. Ph. GR 9-1686.

PLATE GLASS WINDOWS, DOORS, fluorescent lights, toilets, sinks, battleship linoleum, plumbing, etc. EV 2-0532, EV 3-4542.

GRADE A SPRING LAMB FOR lockers, wholesale prices, delivered to Victoria. Write Box 3854, RR 1, Victoria.

THE FISHERMAN'S ANSWER, 311 Cook Street. Rods, reels, bait and a complete stock of ammunition. EV 6-1632.

2 PAIR LINED BROCADE GOLD drapes, 6'5" long, 12' 4" wide. One pair 31" long, 41" wide. Reasonable. EV 2-8602.

MUSHROOM COMPOST IN BAGS, 45c and 65c (100 lbs.) delivered, limited supply. GR 5-2369, after 5 p.m.

HEINTZMAN UPRIGHT GRAND piano, $125. Table model ironer, Beatty, $25. Desk $6.50. Electric fireplace $25. EV 2-1607.

BEEF BY SIDE OR QUARTER. Hogs, half or whole. Good for locker. Sell reasonably. EV 3-9005.

PLASTIC GROUND SHEETS AND tarps—stock sizes, or to order. Industrial Plastics, 580 Johnson.

GOLDEN PLUMS, DELICIOUS TO eat. Buy now. 6811 West Saanich. Hay for sale.

DINING ROOM SUITE, SECREtary, chesterfield, single bed, carpets, etc. 1153 Fort.

CENTENNIAL ANTENNA, 30-FT., $60. Viking washer, $150; Kelvinator frig, $190. All as new. EV 3-8464.

NEW CROP HONEY, 32-LB. BUCKet only $8. Daytime at Babe's Honey Stand, 1898 Lansdowne.

USED HOUSEHOLD EFFECTS. Bargain House, 2506 Douglas, near Bay St. Low price tags. Parking.

ROTARY MOWER, ALMOST NEW, 4-cycle engine, for quick sale. $45. EV 4-4771 eves.

"BEATTY" WASHERS AND DRYers. Authorized parts and service. Butler Bros., 707 View. EV 3-6911.

MOVING, HOUSEHOLD FURNISHings for sale. 2650 Lincoln Road. Ph. EV 2-7790.

ELEC. SAW, NEW, 7", ANTI-KICKback model H.D. 1½-h.p. motor, $98 value for $45. EV 3-7736.

McCLARY FRIG, 9½ cu. ft., top condition, $160. Island Washers, EV 2-6413.

SAVE GARDEN WASTE, LET ME make a compost box. Reasonable. GR 7-1081.

GAINADAY IRONER, $35. EV 2-7391

BABY CARRIAGE, $10. EV 5-8504.

82 MISCELLANEOUS FOR SALE

S-T-R-E-T-C-H
YOUR FOOD
DOLLARS
AT
I.G.A.
LOWEST PRICES EVERY DAY

B.C. No. 1 Apricots, lowest prices ever, box ... 1.69
Prime Rib Roast (king of all roasts) Canada Choice, lean, well trimmed, lb. ... 67c
Ranch-style Beef Sausages, fresh daily, at ... 3 lbs. 1.00
Short Ribs of Beef, Canada choice ... 3 lbs. 1.00
Local Frying Chicken, cut up, tray pack, 2 lbs. or over, each ... 1.00
No. 1 Golden Ripe Bananas. Best money can buy, at ... 2 lbs. 37c
Nabob Rasberry Jam, large 48-oz tin ... 79c
I.G.A. Catsup, 11-oz. bottles, best ... 2 bottles 39c
Money's Mushrooms, extra special, tin ... 29c
Five Roses Flour, 10-lb. bag ... 79c
Heinz Spaghetti, 15-oz. tins ... 4 tins 59c
I.G.A. Cheese Slices, ½-lb. pkg. ... 29c
I.G.A. Salad Dressing, large 32-oz. jar, only ... 49c
Chicken Noodle Soup, Stuart House ... 4 for 45c

Prices effective only at I.G.A. Foodliner, 3475 Quadra and Hi-Way Foodliner, Colwood Corner.
Sale starts Monday, Aug. 15-20.

BRILLIANTSHINE
POLISH
Paste form. Excellent for polishing Autos and the tops of wood, coal or oil stoves. As recommended by "Penny Saver" of Victoria Daily Times.
2-oz Size ... 60c
8-oz. Size ... $1.30
1-lb. Size ... $1.75
SHIP CHANDLERS
(McQuades) LTD.
1252 Wharf St. EV 3-1141

2-MO.-OLD R.C.A. 6 TRANSISTOR radio, $25. Small portable radio, battery operated, $12. G.E. Elec. mantel clock $5. ¼" Sunbeam elec drill, as new $12. Boy's bicycle $12. girl's bicycle $10. Car side mirror $5. EV 2-8050.

RECORDS — HALF PRICE
Closing out our record bar. All long plays and albums clearing at half price; 45s done up in bundles of 6, 95c a bundle. Hart's Hardware, 2509 Estevan. EV 2-5491.

4-PIECE WALNUT BEDRM STE, $60; chrome table and 4 chairs, $35; 8.6 cu. ft. Frigidaire frig, $80; 18" Johnson power mower, $60. All excellent condition. EV 6-4781.

FOR SALE, SEVERAL THOUSand yards of good topsoil. Offers invited. GR 8-2053 between 7 and 8 a.m., or reply Victoria Press, Box 1270.

CUSTOM 1948 CAR RADIO; GOOD used fir flooring; hot-air radiator, cheap; folding garage doors. Ph. GR 8-4022.

BENDIX IRONER, COST OVER $300, in good condition, $60; Hoover apartment washer in good condition, $35. EV 4-9906.

1947 PLYMOUTH SEDAN, NEW motor. Good paint and tires. McClary combination gas range. Marble fireplace. Offers. EV 2-5753.

BUNK BEDS; DRESSER WITH mirror; chest of drawers; 12½ hours of dance lessons with Arthur Murray. EV 5-1174.

LADY'S WINTER COAT, $15. WOOL dress, $5. 18-20, like new. Coachman hat, worn once, $4. Heavy sweaters knitted. GR 9-1184.

CHESTERFIELD WITH CHAIR, $25; kitchen table, 4 chairs, $7; wardrobe (mirror door), $4; lino rug, as new, $3.50; converto, $6. EV 2-1201.

SPRAY EQUIPMENT AND LADder rentals; Glidden paints. Decorative Arts, 1930 Oak Bay. EV 4-6532.

83 MISCELLANEOUS WANTED

CONTENTS OF HOMES BOUGHT FOR CASH, OR ADVANCE MADE.
MAYNARD'S
Auctioneers
Quick Cash Settlement
731-3 Johnson St.
EV 4-5921 EV 4-1621

Lunds Auctioneers
CASH ADVANCES
PROMPT SETTLEMENT
926 Fort EV 6-3308

BOOKS BOUGHT. Complete Libraries. Small collections, single books.
ADELPHI BOOK SHOP
822½ FORT EV 5-1746

WE BUY AND SELL CAMERAS, musical instruments, radios, furniture, major appliances, etc. Give us a call. Island Trading, 1415 Government. EV 4-5354.

PAPER SALVAGE
Also rags and iron, hauled away free if put in your driveway. No stones, please. EV 2-9895 anytime.

WANTED TO BUY
CONTENTS OF HOMES
(Or parts thereof.)
EV 4-1621 — EV 4-1763

CASH PRICES PAID FOR GENTLEmen's good used clothing. The Bazaar, 1317 Broad St. EV 2-2814.

GOOD BOOKS ALWAYS BOUGHT
HAUNTED BOOKSHOP
845 Fort Street Phone EV 2-1427

FURNITURE AND APPLIANCES PURCHASED FOR CASH
KILSHAW'S - EV 4-6441

WANTED—SINGLE OR ¾ BED, dresser and chest of drawers, good condition. EV 5-3109.

SCHOOL CLOTHES, MUST BE clean. Ex-Toggery 1974 Oak Bay Avenue.

KUMFORT SAWDUST FURNACE. Phone EV 3-4737.

MAHOGANY DESK OR SECREtaire. EV 4-1524.

WANTED USED FURNITURE Holland Bros. & Co. EV 3-0913

WANTED — BIKE FOR BOY, 7 years old. GR 4-1559.

WANTED — LARGE TRICYCLE, good condition. EV 5-8860.

WANTED—TWIN BEDS, OR WILL trade double bed. EV 4-0369.

84 SWAPS

CAR, BOAT, PROPERTY OWNERS! Having difficulty in selling for cash? Here is alternate solution. Have estate jewelry with an appraised value of several thousand dollars. Included are diamond and sapphire rings, amethist and pearl necklaces, gold watches, bracelets, brooches, diamond earrings, etc., etc. Will trade whole or in part for items afore mentioned and will include part cash either way by mutual agreement. Write Victoria Press, Box 1267.

18-FT. CABIN BOAT ON TRAILER. Wisconsin motor, value $300. Trade for pickup of equal value or sell. 844 Goldstream, Langford.

36 FT. FISH BOAT FOR CAR. Make good cruiser. Value $3,500. EV 5-5183.

1958 TECO ROTARY MOWER, $30 or trade. EV 5-2041.

84 SWAPS

HEAVY FIR FIREPLACE OR FURnace wood blocks for tent or sell, $5 big ½-cord loads. EV 3-0047.

CYCLOS POT BURNER OIL CONversion unit, (complete), for utility trailer or sell. EV 4-4013.

1951 4-TON AUSTIN TRUCK, worth $900, for outboard runabout boat of $500 value. EV 3-8885.

50 CHEV PANEL, SIDE WINDOWS, $185 or trade for livestock or what have you? GR 9-4328.

SELL OR SWAP '46 INTERNAtional 1-ton truck for cement mixer. GR 9-2495.

90 PETS

BOARDING
DOGS AND CATS
MICHAEL WILLIAMS BOARDING AND TRAINING KENNELS
BATH, CLIPPING — GR 8-1067

BABY BUDGIES
Complete pet supplies now in. Full line of new stock. Sid Starkey's Domestic Sales, 28 Burnside Rd. W. EV 3-3512.

PRETTY WHITE CAT, ALSO tabby part Persian, neutered, to good homes. CPL, EV 4-9692, 10-5. Not Sunday.

SINGING CANARIES, BIRD SUPplies. N.W. Pet Supplies, 351 Cook. 1 to 5 except Monday. EV 5-0733.

REGISTERED SPRINGER SPANiel pups. Good hunting, show. Ph. GR 9-3873.

PROFESSIONAL POODLE TRIMming. Also cream poodle pups for sale. GR 8-2488.

POODLES, OUTSTANDING MINIAture females, 8 weeks, $150. Phone EV 3-3676.

PLAYMATE PUP (SPANIEL AND terrier). Has all distemper shots, reasonable. EV 3-0314.

BOARDING KENNELS, DOGS AND cats. Heatherlee Farm, Sidney. GR 5-1479.

GREAT DANE PUPPY, REGIStered, golden fawn; 10 weeks. Pet price. GR 7-3267.

GUINEA PIGS FOR SALE, 50c each. GR 8-2736.

REGISTERED BLACK AND TAN German Shepherd puppies. EV 3-6057.

RABBITS, LARGE OR SMALL, Reasonable. EV 4-3806.

CHAMPION-BRED COCKER puppy, male. GR 9-4806. GR 9-4460.

THE GREATER VICTORIA DOG Obedience Training Club, EV 3-7908.

GOOD BREED PUPPIES, READY for educating. EV 4-6754.

SPECIAL, 1960 MALE CANARIES, $5.95. Vista Variety. EV 2-6731.

SPECIAL CARE, BOARD FOR your cat. References. EV 4-0736.

MYNAH BIRDS, HAMSTERS, mice, monkeys. Mattick's Farm.

CHARMING PEKINGESE PUPPIES, females, 6 weeks old. EV 2-7571.

SPRINGER SPANIEL, 6 MONTHS old. Reasonable. EV 5-7136.

SMALL MALE CHIHUAHUA puppy. Reasonable. Phone GR 9-3585.

WANTED—FLUFFY WHITE KITten for good home. EV 5-6008.

REGISTERED POMERANIAN puppies, 3134 Mars Street, EV 5-0562.

MELITA CAIRN TERRIER PUPpies. 4028 Raymond. GR 9-2686.

3 PART-COCKER SPANIEL PUPpies, male, 6 weeks old. EV 4-6353.

PUPS FOR SALE. GR 8-2625.

91 CHICKS, POULTRY, HATCHING EGGS

NEW HAMP. 6-MONTH PULLETS $2.75; Old Hens, $1.50; Peking Ducks, $1.25; Guinea Fowl, $4 a pair; Young White King pigeons, $1; Bantams, 50c. GR 8-2363.

FOR SALE — 575 SIX-MONTH-OLD well-raised pullets. HXN. $1.150. 18-month-old laying hens at 75 cents each in large lots. I. Dougan, Cobble Hill. Phone 61 L-3.

WANTED — LIVE FOWL AND roasters, top prices, weighed at your place. GR 8-1182.

LEGHORN HENS, 11 MONTHS OLD. Laying 70% to 75%. $1.50 each. Ph. GR 9-3413.

TOP-RATE PAY FOR LIVE POULtry. Victoria Poultry. EV 3-0952.

92 LIVESTOCK AND SUPPLIES

FOR SALE—TWO SAANEN YEARlings and three 4-month-old kids. GR 4-1866.

TWO-HORSE TANDEM TRAILER, aluminum. GR 9-1533. For sale or rent.

ONE PUREBRED SHROPSHIRE 6-month-old ram lamb and one yearling ewe lamb. Phone GR 8-2384.

SHETLAND PONY, BROWN AND white, with saddle, etc. Best offer. I.G.A. Foodliner, 3475 Quadra.

WANTED—HORSE SUITABLE FOR children. GR 8-3253.

HAY, 50c OR 40c A BALE IN large quantities. EV 4-3564. H. Vye.

SADDLE HORSES FOR RENT. Corner Craigflower and Admirals.

CULL POTATOES. TELEPHONE GR 4-1583.

MINK FARMER NEEDS HORSES and cows. Ph. anytime. GR 8-3085.

ONE LAMB FOR BUTCHERING. Phone EV 2-4824.

ONE AYRSHIRE HEIFER, JUST freshened. GR 9-2074.

CUSTOM COMBINING, FAST SERvice. Phone GR 4-2269.

99 NEW CAR DIRECTORY

RAMBLER, HILLMAN, SUNBEAM, Humber, Rover, Metropolitan. Jameson Motors Ltd., 740 Broughton Street. EV 4-8353.

100 CARS FOR SALE

1960
N.S.U. PRINZ
"The Wonder Car"
PEPPY
ROOMY
AIRCOOLED
FAMILY CAR
BUILT FOR FUN
50 MILES PER GAL.
$1500
FREE
OIL AND GAS
FOR A 2-WEEK VACATION IN YOUR NEW N.S.U. PRINZ
LUCKY'S
ESSO SERVICE
1253 ESQUIMALT RD. EV 2-7815

'56 MORRIS OXFORD ST. WAGON, excellent shape inside and out. Motor has been brought up to A-1 performance. $1,195. Karland, phone EV 5-8523.

1956 DODGE CUSTOM ROYAL, excellent condition. Apply Mrs. C. White, Rainbow Inn, Crofton Corner. Phone CH 6-3524.

2 FOR PRICE OF 1, '48 DODGE, '51 Plymouth, $500. Both top running order. GR 8-3611.

'56 AUSTIN HEALEY, 4 CYLINDER, radio. First-class running condition. $1,695. Karland, EV 5-8523.

53 FORD 4-DOOR, AUTOMATIC, radio, heater, good shape. Ph. EV 4-7095 after 8 p.m. Sat.

ONE OWNER, '57 BELVEDERE, top condition, low mileage. Consider trade. GR 7-3675.

1949 AUSTIN A-40 SEDAN, $195. EV 4-8534.

100 CARS FOR SALE

NATIONAL
MOTORS
VICTORIA'S
BEST
BUYS

54 BUICK
HARDTOP, RADIO, HEATER, AUTOMATIC, TUTONE.
ONLY $1395

57 BUICK
HARDTOP, RADIO, HEATER, AUTOMATIC, POWER BRAKE, POWER STEERING, POWER WINDOWS, POWER SEAT, MANY MORE EXTRAS. ALL FOR
$2695

56 BUICK
4-DOOR HARDTOP, RADIO, HEATER, AUTOMATIC, TU-TONE.
ONLY $1795

51 BUICK
2-DOOR, RADIO, HEATER.
ONLY $495

6000-Mile Warranty
55 PLYMOUTH 2-Door, H ... $995
56 STUDE Lowboy, radio, heater, overdrive ... $1,595
54 CHEV 2-Door, H ... $850
53 WILLYS 2-Door, H, tops ... $595
57 FORD 2-Door, R, H, 6-cyl ... $1,695
56 PLYMOUTH 4-Door, R and H ... $1,095
56 DODGE V-8, heater, automatic ... $1,395
58 PLYMOUTH, radio, heater, automatic, power brakes. Only ... $1,895

For The Best Deal
Deal With The Best

IMPORTS
51 VANGUARD Sedan, H ... $195
53 AUSTIN Sedan, H ... $295
53 AUSTIN Sedan, H ... $495
54 HILLMAN Sedan, H ... $795
55 HILLMAN Californian ... $945
56 VOLKSWAGEN, R, H ... $995
58 MG Roadster, H ... $1,895
59 FIAT Abarth competition model ... $1,495

TRANSPORTATION
SPECIALS
50 CHEV Sedan, H ... $195
50 STUDE 4-Door, H ... $145
50 OLDS Sedan, H ... $150
53 PONTIAC 4-Door, H ... $595
53 PLYMOUTH 4-Door, H ... $295
51 BUICK 2-Door, R, H ... $495
55 PLYMOUTH 4-Door, H ... $895

TRUCKS CLEARANCE
50 AUSTIN Panel ... $145
55 G.M.C. 4-Ton, box and hoist ... $1,395
59 FORD ½-ton Pickup, 6-cyl ... $1,895
57 FORD Ranchero, 4,000 miles.

Mercedes - Benz
Rootes - Gazelle
Fiat - DKW
Triumph Herald TRIII
819 YATES
EV 4-8174

PLIMLEY
AT
1010 YATES

60 RAMBLER American 2-Door, two-tone, in new condition, new car guarantee ... $2595
53 BUICK Special 2-Door, radio, two-tone, automatic transmission ... $900
55 MORRIS Oxford 4-Dr. Sedan, in top condition ... $900
54 STUDEBAKER Champion, radio, two-tone, seat covers ... $995
54 PONTIAC 4-Door Sedan, custom radio, heater, two-tone ... $945
59 AUSTIN A-40, two-tone, heater, defrosters ... $1395
58 HILLMAN Minx De Luxe, 9,000 miles, one owner, as new ... $1395

"Where Courtesy and Service Is Our Business"
1010 YATES, EV 2-9121

MERT BEATTY
MOTORS

60 METEOR Montcalm 2-Dr. Hardtop. Fully equipped. Only 2,000 miles. Save $700 at only ... $3795
59 METEOR De Luxe 4-Door Station Wagon V-8, radio, automatic, etc. ... $3495
59 VAUXHALL Victor Sedan. Very clean ... $1,595
59 METEOR 6-cyl, 300 Sedan ... $2,395
59 HILLMAN Minx Sedan ... $1,495
55 CHEV V-8 Sedan, Auto. ... $1,495
49 PONTIAC 5-Pass. Coupe ... $395
51 PONTIAC Sedan Delivery ... $345

20 MORE TO
CHOOSE FROM
Open nights EV 5-3042
QUADRA AT PEMBROKE

IDEAL
AUTO SALES
Import Cars
59 Vauxhall Cresta ... $2,195
58 Vauxhall Stn Wgn ... $1,795
56 Hillman Stn Wgn ... $995
53 Austin A40 ... $495
52 Hillman Minx, reconditioned motor ... $495
59 Meteor Montcalm ... $2,795
58 Cadillac Hardtop, 1 owner, immaculate ... $4,495
57 Chevrolet 210 Sedan ... $1,795
55 Meteor V8, AT ... $1,195
54 Buick Sedan, AT ... $1,095
53 Meteor Sedan ... $795
53 Monarch Sedan, AT ... $895
51 Studebaker V8 Sedan, AT ... $495
49 Plymouth Sedan ... $195
Ken McLennan Ted Bowcott
1116 Yates — EV 6-4621
Across From English Car Centre

IDEAL FOR STUDENT
1937 Oldsmobile. Good running condition, $65. EV 4-9136.

'52 AUSTIN, EXCEL. THROUGHout. Low mileage for its year. $350. 237 Michigan. EV 4-2945.

$39 OR OFFER, MORRIS "10." Running, licenced. 3254 Doncaster. EV 5-0190.

100 CARS FOR SALE

MORE CARS
FOR LESS
AT
EMPRESS

Week - End
Clearance

50 CHEV SEDAN.
Lic. 58826. $395.
To Clear $250

51 OLDS SEDAN.
Lic. 53380. $395.
To Clear $220

52 OLDS SEDAN.
Lic. 50872. $495.
To Clear $276

51 STUDEBAKER
Convertible. $250
To Clear $170

50 PONTIAC SEDAN.
Lic. 29738. $450.
To Clear $360

49 DODGE SEDAN.
Lic. 61017. $350.
To Clear $250

49 STUDEBAKER.
Lic. 49323. $295.
To Clear $165

52 FORD COUPE.
Lic. 69140. $495.
To Clear $290

50 PONTIAC SEDAN.
Lic. 49576. $295.
To Clear $166

52 HILLMAN
Station Wagon
Lic. C4860. $395.
To Clear $290.

50 AUSTIN SEDAN.
Lic. 47922. $295.
To Clear $195

SHOP WITH
CONFIDENCE
at
EMPRESS

57 DODGE V8 Hardtop, automatic ... $1795
58 DODGE Tudor, black ... $1795
55 BUICK Century Hardtop, Dynaflow, power steering, new condition ... $1750
58 PONTIAC De Luxe Sedan, Automatic. Only 15,000 miles ... $2495
57 BUICK Hardtop, Dynaflow, Radio, cream ... $2275
56 BUICK Century Convertible, Dynaflow radio ... $1995
56 FORD Victoria Hardtop, Radio, cream ... $1595
56 BUICK Special Hardtop, Dynaflow, radio, power steering, power brakes, Black ... $1895
55 CHEV Sedan, Maroon ... $1395
54 FORD Sedan, Green ... $895
53 BUICK Hardtop, Automatic, green, radio ... $1095
54 CHEV Tudor, Green ... $995
53 CHEV Sedan, Blue ... $795
50 BUICK Coupe, Dynaflow, radio, green ... $495

SMALL CAR BUYS
57 VOLKS, Grey ... $1195
54 VAUXHALL Wyvern, Green ... $695
52 HILLMAN Sedan, Black ... $450
57 HILLMAN Sedan, yellow ... $1295
59 VAUXHALL Cresta Sedan, green ... $2395
60 VAUXHALL Station Wagon ... $2195

TRUCKS
51 AUSTIN Pickup ... $250
53 CHEV Sedan Delivery ... $595
56 METEOR Sedan Delivery ... $895
57 BEDFORD Van ... $600
58 FARGO ½-Ton Pickup ... $1595
55 COMMER Walk-in Van ... $1080
57 METEOR Sedan Delivery ... $1550

EMPRESS
MOTORS
900 FORT at QUADRA EV 2-7171

For Quick Returns
LUND'S
CAR AUCTIONS
926 FORT ST.
Phone for particulars EV 6-3308

1952 FORD SEDAN, RECONDItioned motor, heater, radio, new paint; $495. EV 2-0982.

$70 DOWN, IMMACULATE CONDItion, '53 Merc, H.T., automatic. Ph. EV 4-1432.

'36 VOLKSWAGEN, LOW MILEAGE, Trade, terms. Private. $875. Ph. GR 9-5774.

1947 NASH SEDAN, GOOD CONdition. EV 2-3513.

'53 SOMERSET, NEEDS WORK. $250 cash. GR 8-2518.

1952 PONTIAC, ONE OWNER, 35,000 miles, $550. EV 2-4824.

'51 CADILLAC CONVERTIBLE. New motor. EV 5-7561.

'48 FORD COUPE, CUSTOMIZED. GR 8-3281.

100 CARS FOR SALE

MORRISON
(!) (!)
COMPARE
MORRISON'S
PRICES
ARE
LOWER
On Cars of All Kinds
! ! ! !

CANADIAN
60 CHEVROLET
NOMAD
Fine 4-door Station Wagon, power brakes, power steering, radio, V-8, whitewalls, 2-tone, mirrors, windshield washers, back-up lights, air conditioner, heater, automatic transmission, only 3,000 miles.
SAVE $1000

57 CADILLAC
Sedan DeVille, usual Cadillac equipment and refinements. Reg. $3,795.
Morrison Sale Price
$3295

58 METEOR
2-door De Luxe, custom radio, de luxe interior. Reg. $1,895.
Morrison Sale Price
$1795

56 DODGE V8
Custom radio, a nice family car. Reg. $1,095.
Morrison Sale Price
$895

54 PONTIAC
2-tone. Reg. $895.
Morrison Sale Price
$695

(!) NO ONE ANY-
WHERE SELLS
FOR LESS THAN
MORRISON!

All Cars Price-Tagged

! IMPORTS !

54 HILLMAN
Hardtop, 2-tone, sports model. Reg. $895.
Morrison Sale Price
$795

54
VOLKSWAGEN
Hard-to-find model. Reg. $695.
Morrison Sale Price
$595

59 HILLMAN
MINX
Only 3,000 miles, radio too. Reg. $1,595.
Morrison Sale Price
$1495

56 TR2
Down-to-earth pricing. Reg. $1,395.
Morrison Sale Price
$1095

(!) TOP RETAIL FOR
YOUR TRADE!
Free Exchange Too!

Transportation
Specials

50 METEOR
Custom Sedan, seat covers and radio. Reg. $395.
Morrison Sale Price
$295

52 PLMOUTH
2-door with radio. Reg. $395.
Morrison Sale Price
$195

51 DODGE
With radio. Reg. $395.
Morrison Sale Price
$195

(!) WRITTEN
WARRANTY WITH
EVERY CAR AT
MORRISON'S!

(!) VICTORIA'S
LARGEST
SELECTION OF
PREMIUM CARS!

! ! ! !
TRUCKS, TOO

59 CHEVROLET
½-TON PICKUP with 8-ft. box. Reg. $1,995.
Morrison Sale Price
$1895

55 LAND ROVER
Very versatile unit, in good condition. Reg. $1,295.
Morrison Sale Price
$1095

54 DODGE
½-TON PICKUP. Reg. $695.
Morrison Sale Price
$595

10% DOWN ON
APPROVED CREDIT

MORRISON
CHEVROLET
OLDSMOBILE LTD.
940 YATES, EV 3-1108

100 CARS FOR SALE

! ! COOL ! !
DEALS
AT
OLSON'S
Victoria's Ford Centre

59 MERCURY Park Lane 4-Door Hardtop. Automatic, full power equipped. Cool priced ... $3899
59 METEOR Sedan with sensational 6-cylinder motor. Custom radio. Cool priced ... $2299
58 CHEVROLET Delray Model. All de luxe extras. Cool priced ... $2099
56 CHRYSLER. The fabulous New Yorker, 2-Door Hardtop. Cool Priced ... $2199
54 CHEVROLET Bel Air Sedan. Automatic, custom radio. Cool priced ... $1099
52 BUICK Special Sedan. Automatic, custom radio. A beauty. Cool Priced ... $797

15 Days Free Exchange
12,000 Miles Warranty in Writing
Free Parking While You Look at These Cool Bargains
NOW

ON DISPLAY
In Our
ENGLISH and IMPORT
DEPARTMENT
On Our
SUPERMARKET LOT

56 ANGLIA, Very clean ... $899
54 CONSUL, A-1 ... $797
57 PREFECT, 1 owner ... $1099
54 AUSTIN Somerset ... $697
53 AUSTIN Somerset ... $597
56 CONSUL, Economy plus ... $1099
58 PREFECT, Only 9,000 miles ... $1199
56 HILLMAN, Very dependable ... $947
55 NASH Metro. Convertible ... $797
55 HILLMAN Sedan, Only ... $797
51 VANGUARD Sedan ... $147

AT OLSON'S
WHERE YOU GET THE BEST DEAL OR NO DEAL AT ALL.
Ford - Monarch - Falcon
The Complete English Ford Line
1036 Yates EV 4-1147
Wide Open Till 9 p.m.

Speedway
Motors

IMPORTS
51 MORRIS Minor ... $195
50 AUSTIN Sedan ... $245
49 AUSTIN Sedan ... $295
52 AUSTIN Sedan ... $395
53 VAUXHALL ... $495
51 M.G. Roadster ... $595
53 CONSUL Sedan ... $695
54 HILLMAN Sedan ... $695
59 AUSTIN Sedan ... $1495

DOMESTICS
51 MERCURY Sedan ... $195
52 PLYMOUTH Sedan ... $295
52 CHEV Sedan ... $495
56 METEOR 4-Dr. ... $1395
55 CHEV Bel Air ... $1395
60 CHEV Corvair ... $2495

TRUCKS
51 PONTIAC Sedan Delivery ... $295
54 FORD Panel ... $395
50 INTERNATIONAL ¾-Ton Pickup ... $395
58 THAMES Panel ... $1495

New and Used
Volkswagen Sales
971 YATES ST.

'50 FORD CONVERTIBLE, '55 Ford overhead valve motor, floor shift, new clutch, generator, plugs, points. Radio, heater, new tires, good top. Can be financed. $750 or best offer. GR 9-3840.

'47 CADILLAC CONVERTIBLE. A-1 condition. Fully automatic, new top. $850 open to offers. 2796 Burdick. EV 5-2347.

'57 KARMANN GHIA, 2-TONE, white walls, radio, heater. Immaculate condition. $1,695. Ph. GR 7-2455.

'51 AUSTIN, RADIO, GOOD MOTOR, 4 good tires, body in perfect condition. Nothing down, $295. Karland, EV 5-8523.

1959 BUICK HARDTOP EQUIPPED with power brakes, power steering and radio. Priced to sell, $2,835. $300 will handle. GR 9-5584.

HERE IS A GOOD BUY, 1950 Meteor station wagon, radio. Nothing down. Special price $395. Karland, EV 5-8523.

NOTHING DOWN AND WHOLESALE PRICES. ART'S CAR SALES, BURNSIDE AT HARRIET.

SEE US—GOOD USED CARS
SAUNDERS & HITCHMAN
2040 Cadboro Bay Rd. EV 2-4594.

'39 PLYMOUTH SEDAN, LIcenced, $35; '32 Hillman panel, $125. EV 3-8444. Victoria Auto Wreckers.

'48 PONTIAC 2-DOOR COUPE, radio and heater. Turn signals. GR 9-1514.

HAVE 2 CARS; MUST SELL '48 Chevrolet Sedan, custom radio and heater, $175. GR 7-1770.

1951 PONTIAC, 8 CYLINDER, 4-door sedan, recently overhauled, 2875 Gorge View Dr.

1953 PONTIAC, NEW PAINT, radio. Best offer over $550. 882 Beckwith Ave.

1953 MORRIS MINOR SEDAN, 4-door, good condition. EV 3-8135.

'53 VAUXHALL, GOOD CONDITION, $475. GR 9-1583.

1949 CHEV COUPE, $175. EV 3-8954.

100 CARS FOR SALE

TELMAC
SMALL CARS

54 JAGUAR MK VII Automatic $1,795
58 ENSIGN Automatic $1,745
56 TR Sports $1,645
58 VICTOR SUPER Sedan $1,545
56 OXFORD Station Wgn $1,395
56 OXFORD Sedan $1,045
55 VANGUARD Sedan $995
54 VAUXHALL Sedan $845
53 CONSUL Sedan $795
54 HILLMAN Sedan $595
53 VANGUARD Sedan $545
53 TRIUMPH 2-Dr. $445
52 AUSTIN Somerset $395
51 HILLMAN Sedan $345
52 AUSTIN Sedan $345
50 VANGUARD Sedan $295
50 AUSTIN Sedan $245
50 OXFORD Sedan $145
49 AUSTIN Sedan $145
48 AUSTIN 2-Dr. $95

NO MONEY DOWN
FIRST PAYMENT IN OCT.
UP TO 36 MONTHS TO PAY.
Budget-minded purchasers will find terms tailored by Telmac that entirely eliminate the down payment obstacle. Low, convenient monthly payments are all that is necessary for a fine Telmac small car, regardless of your immediate financial circumstances.

50 MG-TC—57 Hillman—53 Zephyr
56 Austin—55 Vauxhall—55 Metro
51 Commer—58 Vauxhall—59 BSA
54 Metro—51 Vang'rd—52 Triumph
52 Oxford—54 Vauxhall—58 Ensign
55 Minor—57 Borgward—55 Austin
53 Triumph—56 Vauxhall—56 TR-3
52 A-70—50 Vanguard—57 Austin
54 Austin—50 Hillman—52 Oxford
52 Humber—53 V'guard—51 Triumph
52 Jaguar—55 Vanguard—52 Minor
53 Minor—56 Borgward—56 Oxford
52 XK120—52 Hillman—56 Velox
55 Morris—58 Renault—49 Austin
54 Consul—54 Hillman—54 Morris
50 A-70—53 Vauxhall—58 Victor
56 Cresta—54 V'guard—A-70 Austin
54 Anglia—51 Oxford—56 Humber
53 Jaguar—53 Hillman—55 Oxford
49 Prefect—57 Volkswgn—50 Morris
48 Austin—49 Vanguard—52 Morris
51 Morris—56 V'guard—54 Jaguar
50 Oxford—51 Hillman—53 Austin
50 Austin—50 Vauxhall—52 Austin
53 A-70—52 Vanguard—56 Morris

TELMAC
SMALL CAR
MOTORMARKET
844 Fort EV 5-5441
Fri. Eves.—10 p.m.
Sat. till 9 p.m.

HILLMAN — SUNBEAM
RAMBLER — ROVER
Jameson Motors Ltd.
58 BORGWARD, one owner, like new $1695
55 RAMBLER Sedan, a real buy at $1195
57 HILLMAN De Luxe Sedan, one owner $1095
58 HILLMAN Sedan, one owner. Special at $1195
57 RAMBLER Sedan, a real buy at $1795
59 CONSUL Sedan. See this at $1745
54 MERCURY Sedan, radio, overdrive, good condition $995
55 CHEVROLET Sedan, automatic, with radio $1295
49 AUSTIN A-40 Sedan, good transportation at $195
49 DODGE Sedan. See this one at $195
51 HILLMAN Sedan, ideal second car $195
54 NASH Rambler, radio, heater, good value $845
Open Evenings
EV 4-1161
Ken Darley, EV 5-7486
Walt Reid, EV 2-6574
Les Collier EV 4-0261
JAMESON MOTORS LTD.
740 Broughton St., Victoria, B.C.

REGAL MOTORS LTD.
We have the finest selection of used cars in town.
Over 100 cars to choose from.
Convertibles
Station Wagons
Sports Cars
Small Cars
Trucks
WEEKEND SPECIALS
60 SINGER Gazelle. Brand new $2095
55 DODGE Custom Royal $1495
Cars of All Makes, Sizes and Description.
3 LOCATIONS TO SERVE YOU
847 Yates EV 2-7411
1030 Yates EV 5-3512
843 Douglas EV 5-8636

YOUR CHOICE
$137
51 TRIUMPH Mayflower.
51 PREFECT.
47 AUSTIN (real cute).
$137
55 FORD Ranchwagon, V-8, radio, finished in pretty turquoise. Easy terms and good trade allowance on this popular model $1595
BEDFORD MOTORS
PANDORA AT QUADRA
Bus.: EV 5-3931
Reg Midgley, EV 5-6316
Art Bedford

LOW PRICES
50 OLDS "6" Sedan $265
44 STUDE Champion Coupe, 3 passenger $95
48 PLYMOUTH Sedan $169
42 CHEV Sedan $95
MASTERS MOTORS
815 View EV 3-3541

SACRIFICE!
1957 Plymouth Plaza Sedan, tutone, immaculate condition. Standard shift, 6 cylinder. View at 1670 Sheridan after 6.00 p.m. Yours for only $1,095 with terms. Call GR 7-6749.

1959 BUICK HARDTOP BY OWNER
This beauty is in first class condition. Power steering and brakes, tinted glass, black with white top. Trade and terms, no reasonable offer refused. Call Stu at EV 3-8471 after 6 p.m.

'53 CHEV HARDTOP
Standard transmission. Red and white. New WW tires. Good condition throughout. R and H. Trade and terms. $975. Stu at EV 3-8471.

1950 A-40 STATION WAGON. NEW battery, truck type signal lights. Recent rings. $220 or offer. Phone EV 3-7391.

1951 VAUXHALL, EXCELLENT condition. EV 5-6696.

1954 MERCURY. EXCEPTIONALly nice. Trade, terms. EV 5-8901.

ATLAS USED CARS
423 Cook. Buy 'n' Sell. EV 3-8514.

PRICES SLASHED AT ART'S CARS SALES, BURNSIDE AT HARRIET.

100 CARS FOR SALE

VICTORIA DODGE
NO TIME PAYMENTS TILL OCTOBER
57 DODGE REGENT SEDAN, 6 CYL. LOW MILEAGE $1745
56 DODGE CUSTOM ROYAL SEDAN, POWER STEERING AND BRAKES $1745
56 FORD RANCH WAGON 2-DOOR V-8, RADIO, HEATER $1745
56 DODGE 2-DOOR SUBURBAN, V-8, HEATER $1695
55 DODGE SEDAN, RADIO, HEATER, 6 CYL. $1195
55 NASH RAMBLER 2-DOOR $1095
55 VANGUARD SEDAN, HEATER $745
54 METEOR SEDAN, HEATER $845
54 DE SOTO SEDAN, V-8 AUTOMATIC $1195
54 MORRIS OXFORD, LOW MILEAGE, CLEAN $795
57 PONTIAC 2-DOOR, 6 CYL. RADIO, HEATER $1695
57 BUICK SPECIAL SEDAN, RADIO, HEATER, AUTOMATIC TRANSMISSION $2295
56 METEOR RIDEAU TOWN SEDAN, V-8 $1495
58 FORD SEDAN, RADIO, HEATER, AUTOMATIC, V-8 $2095
55 MERCURY 2-DR. HARDTOP, FULL POWER EQUIPPED $1795
54 MERCURY SEDAN, RADIO, HEATER, AUTOMATIC $995
55 CHRYSLER NEW YORKER 2-DOOR HARDTOP, FULL POWER EQUIPMENT $1995
55 DE SOTO 2-DR. HARDTOP, FULL POWER EQUIPMENT $1995
56 DE SOTO SEDAN, POWER STEERING, POWER BRAKES $2095
57 DODGE CUSTOM ROYAL, RADIO, HEATER, AUTOMATIC, POWER STEERING & BRAKES $2345
LOW PRICE VALUES
51 NASH SEDAN $395
49 PONTIAC SEDAN Automatic $395
49 MONARCH 2-DOOR $249
49 DODGE SEDAN Automatic $395
51 DODGE 2-DOOR Radio $595
47 CHRYSLER SEDAN $295
42 DODGE SEDAN $95
41 OLDSMOBILE SEDAN $95
50 AUSTIN SEDAN $125
Victoria's Chrysler Products Centre
Victoria Dodge-De Soto Ltd.
Yates at Cook
Phone EV 4-7196

DOMINION MOTORS LTD.
Studebaker Lark
Blanshard and Cormorant
Phone EV 5-5012 or EV 5-6132.
SPECIAL
1956 PLYMOUTH SEDAN, HEATER, AUTOMATIC, WAS $1,295.
NOW $995
59 STUDEBAKER Stn Wgn. 8-cyl., AT $2,695
48 DODGE 7-pass. sedan, top condition $295
60 FIAT Stn Wgn $1,595
51 VANGUARD $345
48 CHEV 1½-ton flat deck box $345
56 DODGE PICKUP $995
OPEN TILL 9 P.M.

ROYAL AUTO SALES
QUADRA AND JOHNSON
60 RENAULT Dauphine $1,595
60 MERCURY, 3,000 miles 4,495
60 METEOR Montcalm 3,695
58 MERCURY Hardtop 2,895
57 CHEVROLET Sedan, radio 1,625
58 CADILLAC Convertible 5,495
57 METEOR 300 Hardtop 2,195
57 STUDEBAKER Hawk 1,795
56 METEOR Hardtop 1,895
56 METEOR, A-T, R and H 1,595
56 MONARCH Hardtop 1,995
53 PONTIAC AT 695
53 AUSTIN Station Wagon 595
53 MONARCH Convertible 1,195
EV 4-2511 — Open Evenings

47 DODGE Sedan $150
48 PONTIAC, A.T. $300
49 CHEVROLET Sedan $475
51 METEOR Convertible, 12,000 miles $1,145
52 HILLMAN Sedan $498
54 PONTIAC, R and H $895
57 DODGE Sedan $1,495
58 MORRIS 1000 $1,240
59 AUSTIN Panel, like new $1,495
52 M.G. Sports $995
Saunders & Hitchman
2040 Cadboro Bay Rd. EV 2-4594

1953 PLYMOUTH BELVEDERE, one owner; fully equipped, radio. Moving East and must sell. Stirling grey color. Highest offer may be accepted; asking price $745. Phone EV 5-7651.

MAYNARD'S CASH CAR AUCTIONS
If you want a reasonable price we will turn it into cash.
731 JOHNSON EV 4-5921 EV 4-1621

BOUGHT HOUSE, MUST SELL car. Payments. EV 4-4458.

100 CARS FOR SALE

1960 RENAULT 750 DE LUXE
FOUR-DOOR, FOUR-PASSENGER SEDAN
Fully Equipped
$1398
$95 DOWN
$47 PER MONTH
ALSO ON DISPLAY
RENAULT DAUPHINE
CARAVELLE
RENAULT ESTAFETTE
USED CARS
49 AUSTIN Tudor. Good transportation $175
49 HILLMAN MINX. Runs well. One-owner car $195
50 VANGUARD Sedan. Clean car $295
53 AUSTIN Somerset. Custom radio $595
55 NASH Metropolitan. Custom radio $895
59 AUSTIN A40. Custom radio $1395
58 BORGWARD Isabella Guaranteed A1 $1995
NO DOWN PAYMENT
ON APPROVED CREDIT
57 CHEVROLET Sedan. De luxe model, radio $1695
56 PLYMOUTH Tudor. Tutone, white walls $1195
55 METEOR Sedan. Custom radio $1095
53 PLYMOUTH Sedan. Custom radio $595
52 CHEVROLET Sedan. Heater, signals $495
51 FORD Sedan. Custom radio $295
51 BUICK Sedan. Radio and heater $395
49 DODGE Sedan. Radio and heater $295
49 STUDEBAKER Sedan. Six-cylinder, overdrive $195
47 OLDSMOBILE Coupe. Six-cyl., automatic, radio $175
ENSIGN MOTORS
Renault
Borgward-Peugeot
SALES - SERVICE - PARTS
2017 QUADRA ST.
OPPOSITE CURLING RINK
OPEN EVES. UNTIL 9
EV 5-5612—EV 5-9761

K-M MOTORS
950 YATES
SPECIALS
60 PONTIAC Laurentian Automatic "6" Sedan. Custom radio, whitewalls, one owner. See this de luxe model and save over $700 at only $2995
54 DODGE Suburban "6". A1 mechanical condition. Ideal family and camping unit. See it today for a bargain at $1099
58 CHEVROLET 4-Door Station Wagon, one owner. See this beauty today and save hundreds of dollars at only $2399
54 Buick Sedan $999
53 Chev Sedan $699
56 Monarch H-T $1899
58 Morris Sedan, $1499
54 Chev Bel Aire ..$999
56 Ford ½-ton, $1099
58 Morris Wgn, $1299
51 Consul Sedan....$399
56 Meteor Sd Dl, $1099
55 Stude 8 Cpe, $1299
EV 2-5822

ENGLISH CAR CENTRE LTD.
1960 Zephyrs and Consuls
Brand New
1960 Thames Buses
2 60 METEOR Sedans, 4,000 miles $2795
60 MERCURY 1-Ton Pickup. 2,700 miles. New cost $3,100 $2295
54 DODGE Regent $545
56 PREFECT $895
53 FORD Customline, radio and heater $595
54 CONSUL $795
55 ZEPHYR, low mileage $1195
57 ZEPHYR $1645
52 PONTIAC Powerglide, with radio and heater $595
68 Others To Choose From.
1101 YATES EV 5-2431

CUSTOMIZED 1953 FORD SEDAN. New whitewall tires, paint, reconditioned motor. Open for offers. May be seen at 2340 Arbutus Rd between 3 and 7 p.m.

1956 PONTIAC HARDTOP, AUTOMATIC, excellent condition. Phone after 6 p.m., GR 5-2703.

1956 CHEV. AUTOMATIC. DEpendable and clean. Easy terms. Karland. EV 5-8523.

NO DOWN PAYMENT, $43 PER month. 1952 Buick Roadmaster sedan, $795. GR 7-2679 after 6 p.m.

'56 PONTIAC CONVERTIBLE, V8, automatic. Will accept trade. 2030 Meadow Place.

THUNDERBIRD. SAVE $2,000. Take trade-in. Phone EV 6-1613 Sunday evening.

'36 FORD COUPE. LICENCED, new tires and brakes. '52 Ford motor. EV 4-2924.

1938 CHEV SEDAN. GOOD TIRES, no licence. $25. 6863 West Saanich Road.

1942 CHEV. IN RUNNING ORDER. What offers? 2717 Rosebury. Phone EV 3-2936.

1960 CORVAIR SEDAN, AUTOmatic, under 1,000 miles, $2,795. Trade, terms. GR 7-2102.

1956 METROPOLITAN HARDTOP, $895. Terms. GR 7-2102.

'54 ANGLIA, $495, INCLUDING tax. 3135 Blackwood. EV 2-7387.

PLYMOUTH COACH. GOOD transportation, offer. EV 3-2972.

CRABB'S AUTO SALES CLOSED SUNDAYS

1950 HILLMAN, IN NICE SHAPE. $175. Phone EV 2-6435.

37 PLYMOUTH, LICENSED, $35. 50 Hillman, $80. EV 3-8444.

1959 PORSCHE 1600 SUPER HARDtop convertible. EV 5-4926 after 5.

The Daily Crossword Puzzle

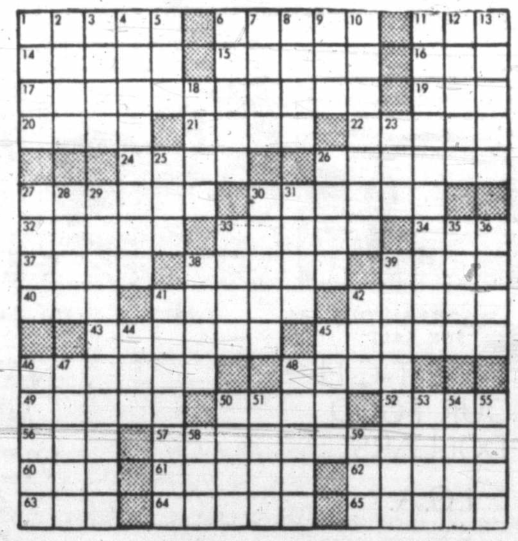

ACROSS
1. Tapestry.
6. Billiard shot.
11. Place.
14. Magnifying glass used by jewelers.
15. Plowed land.
16. Make mistake.
17. Cars.
19. College in Iowa.
20. A cape.
21. Be borne by.
22. Throws off.
24. Of an age group.
26. Lifts.
27. Climbs.
30. Raised platforms.
32. Russian trade guild.
33. Condition.
34. Greenland Eskimo.
37. Soaks.
38. Couples.
39. Destiny.
40. River of England.
41. Loses color.
42. Category.
43. Female relatives.
45. Church service (pl.).
46. Kind of car (pl.).
48. Small opening in skin.
49. African.
50. Winged antelope.
52. Chilean workman.
56. Operated.
57. Being embodying a spirit.
60. River island.
61. Requires.
62. Middle (law).
63. Those in office.
64. Wild prickly shrub.
65. Woody plants.

DOWN
1. Large dog.
2. A rake.
3. Wheel tracks.
4. Twelve Disciples of Christ.
5. Eldest son of Noah.
6. A small house.
7. Dry.
8. Death rattle.
9. Poem.
10. A rubdown.
11. Withdrawals.
12. Eat away.
13. Long lock of hair.
18. Native metals.
23. Hasten.
25. Elongated fish.
26. Rodents.
27. Variety of chalcedony.
28. American Indian.
29. One who waits on (pl.).
30. Pigpens.
31. Covers with pitch.
33. Business transaction.
35. Ripped.
36. Core for fashioning hollow metal objects.
38. Moccasins.
39. One who abandons military service without leave.
41. Not yet decided.
42. Pikelike fish.
44. Scotch for John.
45. A.M. hours.
46. A caravansary.
47. Girl's name.
48. Analyze grammatically.
50. Genus of maples.
51. Youths.
53. River of Europe.
54. Franchot ____ actor.
55. Plural pronoun.
58. Prefix: new.
59. Danish territorial division.

Answer to Previous Puzzle:

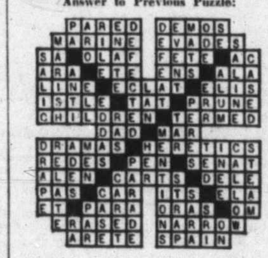

(Released by The Bell Syndicate, Inc.)

100 CARS FOR SALE

IT'S HERE!
THE REVOLUTIONARY
MORRIS MINI-MINOR
$1365
10% DOWN — $43 PER MONTH (on approved credit)
IMMEDIATE DELIVERY
TRADES
58 MORRIS Coach. A very clean low mileage car, sage green $1095
55 MORRIS Sedan. We have just given this car a valve grind and put on new tires. A-1 condition $695
51 PLYMOUTH Sedan. Custom radio, new brakes $495
51 FORD Sedan, tutone green and whitewall tires $395
51 MERCURY Sedan, custom radio and heater, sound mechanically $395
SPECIAL
46 PONTIAC Coach, reliable transp. $79.50
HORWOOD BROTHERS
MORRIS — M.G. — WOLSELEY
810 JOHNSON ST. EV 3-6113

REAL BUYS!
60 ENVOY Sedan, new condition, 4,000 miles $1795
59 CONSUL, a low-mileage beauty $1795
59 MORRIS Minor, a black beauty $1395
54 PLYMOUTH Savoy, overdrive, radio $995
56 FORD De Luxe 6-cyl. Sedan, with A/T, radio $1545
TOP TRADES
57 DODGE Sedan, 16,000 mi. $1,595
54 FORD Tudor $845
55 DODGE Tudor $895
50 AUSTIN Sedan, a gem $350
Come on in and see our Top Quality Cars
A & A CARMART
Quadra, opp. Safeway. EV 6-2712

ECONOMY CARS
60 RENAULT Sedan $1595
58 HILLMAN Sedan $1395
55 CONSUL Sedan $895
53 HILLMAN Sedan $295
50 AUSTIN Sedan $195
MIDTOWN AUTO SALES LTD.
837 Yates EV 6-1023

'51 CHEV. SEDAN, AUTOMATIC, radio, signals, 4 good tires. A car you'll want to own. Nothing down. Karland, EV 5-8523.

I AM DESPERATE
Must sell '55 English convertible. Beautiful condition. First fair offer takes. Private. Terms. EV 5-1004.

1956 STUDEBAKER, ONE OF THE popular Hawk series, 6-cylinder, radio. A very easy car to handle. $1,195. Karland, EV 5-8523.

'57 VAUXHALL VICTOR SUPER, kept very clean, motor reconditioned. Easy terms, $1,295. Karland, phone EV 5-8523.

1952 PREFECT, EXCELLENT condition, first reasonable offer accepted. EV 5-0744.

1952 PONTIAC 4-DOOR, RADIO, heater, directional signals, good condition, $500. GR 8-3762.

MERCEDES BENZ, 300 SLR 1959 model. Metallic silver, 12,000 miles. $8,000. Victoria Press Box 1269.

1950 AUSTIN A-40, EXCELLENT motor, new battery, $160 or closest offer. Stu, at EV 5-7449.

1958 METEOR RANCH WAGON, standard six, good condition. Ph. EV 4-4581 after 6.

1954 METEOR, TOP SHAPE, $895. Will take small, good car in trade. 1718 Haultain. EV 6-5018.

49 MONARCH, REBUILT MOTOR and transmission. Best offer. 1291 Camrose. EV 6-5658.

1957 METEOR, ALL EQUIPPED, whitewalls. Will take older car in trade. 2641 Chambers.

'46 CHEV, $125. MAY BE SEEN at Parkdale Service Station.

51 HILLMAN, EXCELLENT motor. GR 9-3458.

1955 MORRIS SEDANS, $550 EACH. 3030 Eastdowne. EV 4-1412.

1953 FORD SEDAN, PRIVATE. PH. EV 4-3571 after 6 p.m.

1948 AUSTIN A40, $80 OR NEAREST offer. Phone Les Brice. EV 3-8466.

1954 VAUXHALL 6 SEDAN, RADIO, good condition, $695. GR 7-3764.

'41 PLYMOUTH, EXCELLENT tires. Sacrifice price. EV 2-8658.

101 FOREIGN IMPORT AND SPORT CARS

1958 TR3, LIGHT BLUE, RED INside. Back seat. $1,760. EV 3-7391.

101 FOREIGN IMPORT AND SPORT CARS

MUST BE SOLD BY AUG. 31 — '55 Austin Healey, mint condition. Offers. Cash or can be financed. EV 3-3219.

1957 AUSTIN HEALEY. EV 6-1719.

106 TRUCKS

½-TON INTERNATIONAL PANEL, 1949 model, in good running condition. EV 3-4434 or see at 2533 Government Street.

1957 DODGE 3-TON FLAT-DECK, $2,150; 1946 Dodge 2-ton, $225. Deighton Service Station.

'51 ¾-TON FARGO EXPRESS, WITH or without box. Must be seen. 1330 Grant St.

'51 FARGO ½-TON, RADIO AND heater. $395. EV 2-8515.

'59 THAMES ¼-TON VAN, $650. GR 5-2097.

107 PARTS, TIRES and ACCESSORIES

Your Car's "Heart" Is the "BATTERY"
For a strong, sure start every time get an "ACME"
6-VOLT (EXCHANGE) $10.00
12-VOLT (EXCHANGE) $16.50
FRANCIS BATTERY & TIRES LTD,
RETREADING SPECIALISTS
1412 Quadra Street EV 3-7032

AIR COOLED SEAT CUSHIONS
A MUST FOR SUMMER DRIVING
Special $2.99
D & D TIRE
Victoria and Duncan

RETREADS
Will Save You at Least
½ THE PRICE
Of a New Set of Tires
VICTORIA TIRE LTD.
Gov't at Herald EV 2-6184

SCRAPPING 1950 M.G.-T.C. ENgine, transmission, rear end, amongst excellent parts. Phone 512, Duncan.

WRECKING 1956 PLYMOUTH, 1955 Dodge, 1953 Somerset and 150 others. Sandy's Auto Parts, 1024 View Street. EV 5-4478.

CLARKE'S AUTO PARTS, 3207 Douglas. Used parts for cars and trucks. EV 3-8041.

BILL'S AUTO PARTS, 878 VIEWfield Rd. EV 2-1122. Used and rebuilt parts for most cars.

GOOD 600x16 TIRES (6); GOOD used batteries. Victoria Auto Wreckers. Open Sunday. EV 3-8444.

LANGFORD AUTO WRECKERS 1074 GOLDSTREAM GR 8-2869

ENGLISH CAR WRECKING I.G.M. 420 Bay St. EV 6-1813.

SMALL SIZE TIRES, $10 UP. Gavin Jack, 1317 Quadra, EV 3-0331

HAPPY VALLEY AUTO WRECKers, 641 Latoria Road. GR 8-3195.

WANTED—HOPPED-UP '48 MERcury motor. GR 8-2935.

'49 HILLMAN, GOOD FOR PARTS. $45. GR 5-2614.

108 AUTO REPAIRS AND SERVICE

FAST, TOP QUALITY RADIATOR repairs, body work and painting at Morrison Chevrolet-Oldsmobile Ltd., Yates at Quadra. EV 3-1106.

IMPORTED CAR SPECIALIST Hilliard Arena Service, opp. Arena EV 3-7811

BRITISH FORD SPECIALIST Jack Grisley, 734 Johnson, EV 6-5221.

BRITISH CAR SPECIALIST Yarwood, 2620 Rock Bay. EV 2-6711

CRANKSHAFTS GROUND on your car (all makes). EV 6-2322

109 AUTO BODY WORK AND PAINTING

MOONEY'S FOR FENDER REpairs, auto paint spraying, tailormade seat covers, frame straightening, wheel alignment. 937 View Street. 938 Fort Street.

EXPERT BODY WORK, TUNE-UP alignment and brake repairs. Victoria Dodge-De Soto Ltd., 1061 Yates. EV 4-7196.

110 AUTO FINANCING AND INSURANCE

FINANCING
Monthly Payment Plan
Local capital, 35 years' experience, prompt service, reasonable rates and terms. Cars, trucks, industrial, office and household equipment financed. Investigate our plan. Enquiries welcome.
Island Finances Limited
762 Fort St. Phone EV 4-6831

CAR BUYERS
Our Low Cost Financing Plan will help you make a better deal. See us for details now BEFORE you buy.
A. M. TAYLOR SPITTAL
821 FORT STREET

TO PLACE AN INEXPENSIVE QUICK-ACTION AD JUST CALL EV 3-4111 OR EV 2-3131 AND ASK FOR THE CLASSIFIED DEPARTMENT.

111 TRAILERS AND TRAILER CAMPS

HI LO TRAILER SALES LTD.
In stock now for the travellers, 15' Traveleze, 16' Coastline, Pickup Coaches and more stock coming.
For the home buyer, 28' and 29', right up to the big 55' by 10'.
Trailer accessories and parts, propane gas anytime until 10 p.m.
Trailer park, space available for quiet adults.
Corner of Millstream and Trans-Canada
GR 8-2514

Nashua Sale Continues
We now offer a 45'x10' wide, 2-bedroom. Has automatic washer and colored appliances. Regular price, $6,495.
1 WEEK ONLY — 10% DISCOUNT.
TRIANGLE TRAILER SALES LTD.
7½ Miles North on Highway One
Phone GR 8-3921, res. EV 4-8456

FOR BETTER BUYS IN BETTER TRAILERS, SEE
TOTEM TRAILER SALES
Your Island Dealer for ROLLO-HOME & GREAT LAKES
Phone GR 8-1041

BOB'S TRAILER SALES
Here now by Aristocrat, new shipment 12' and 16' models.
Citation 16', toilet model, new condition $1,495
Siesta 15', as new $1,445
Few rentals available.
Highway 1 at Harriet
EV 6-3623 or EV 2-5647

SILVER LINER CAMPTRAILER. The new revolutionary collapsible trailer with all-steel top. Living area 10'x6'6". Place your order now and enjoy your vacation in comfort. Easy terms. For further information phone GR 9-2260 or write FINNERTY'S SARATOGA BEACH Campbell River, B.C.

HEILITE CAMPING TRAILER. Sets up in one minute. Carries all camping gear. Converts to utility trailer. Light weight, easily towed by small car. For demonstration phone EV 5-2415. Speedway Motors Ltd., 971 Yates St.

WANTED — A USED EQUALIZER trailer hitch, or an equivalent, with a 500-lb. capacity. State make, condition and price. Victoria Press, Box 727.

22-FT. HOUSE TRAILER, FULLY equipped including TV, $1,295. B.A. Station, corner Trunk and Island Highway, Duncan. Phone 240.

1960 AIRSTREAM 18-FT. TRAVEL trailer. Sleeps five. Gas and electric fridge, toilet, many extras. The latest and best available trailer. 2979 Sherman Road, Duncan. Phone 1121.

TRAVELCOACH BODY, FITS ½-ton truck. Insulated plywood lined. 8-ft. overcab model. Phone Duncan 1077-L-3 or 972. E. A. Burnett, Cowichan Station.

SMALL ENGLISH HOUSE TRAILer. Propane stove, electric and propane lights, sink and cupboards, $400. EV 2-0766.

'58 2-BEDRM TRAILER, 37'X10' $700 dn. Will take trade. Balance $4,150. No. 3, Triangle Trailer Park. GR 8-3921 after 6 p.m.

HOUSE TRAILER FOR SALE, 1959 Estia Villa 36'x10', Like new. 1261 Goldstream Ave.

FOR SALE—1-WHEEL TRAILER with canvas canopy, like new, $90. Phone Sooke 26 R.

FOR RENT, 21' TRAILER AT Parksville Beach, $30 wk. Phone EV 4-6083.

TO RENT MODERN TRAILER, ALL set up on lot, near Langford. Suitable for teacher or nurse. GR 8-3669.

BRAND NEW
15 ft., de luxe, sleeps 4, $1,290. 1733 Bank. Terms. EV 4-3014.

WELL-BUILT UTILITY DUMPING trailer. 215 Mary St.

1957 37' CANADIAN STAR FOR sale. 1455 Craigflower. EV 4-1736.

FOR RENT—15' TRAILER, AVAILable Aug. 27 through. EV 2-7425.

TENT TRAILER, OPENING UP TO 9x12. EV 2-5797.

112 CARS AND TRUCKS WANTED

MORE GUARANTEED
We're specialists in small cars of all types and have a clientele that allows us a quick smaller profit volume turnover on good, well-kept economy automobiles.
See every other dealer first if you wish, get their offer, then come to "Telmac" prepared to sell your car for far more cash than anyone can offer—guaranteed.
CONSIGNMENT CARS ACCEPTED
5% ONLY 5%
TELMAC
Small Car Motormarket, 848 Fort

CASH FOR CLEAN CARS
No Waiting.
NATIONAL MOTORS
819 Yates. EV 4-8174

Before Selling Your Car
CONSULT MORRISON'S
Yates at Quadra EV 3-1108

Want To Sell Your Car?
Best Consignment Prices At
KARLAND, EV 5-8523

CARS BOUGHT FOR WRECKING. Hi-way Service. GR 8-9089.

SELLING? SEE ART'S CAR SALES BURNSIDE AT HARRIET.

CASH AND 1956 METROPOLITAN for late English car. GR 7-2104.

112 CARS AND TRUCKS WANTED

QUICK CASH FOR GOOD CLEAN CARS
REGAL MOTORS
847 Yates EV 2-7411

A & A CARMART
NEED GOOD CLEAN CARS
PAY TOP CASH
2644 Quadra EV 6-2712

115 MOVING AND HAULING

YOU-DRIVE TRUCKS
Pickups, panels, 1 and 2-ton moving vans, with ramp and rear doors, fridge, dolly. Flatdecks and dump trucks. Only personal driver's licence required.

AVIS RENTS ALL
Types of Cars and Trucks
800 Douglas Street EV 3-2131

SMITH TRANSFER
(Est. over 20 Years)
H. L. H. & Sons Cartage
Rapid Pickup and Delivery of Parcels, Fridges, TV Sets, Pianos, etc.
CALL THE BIG H
1483 Edgeware Road. EV 3-7514

CANTIN'S
Local and long distance moving. Warehouses: Victoria, Duncan, Vancouver. 541 Yates St. EV 5-3476.

FERRIDAY'S TRANSFER
Local and Long-Distance Moving. 642 Queens Ave. EV 2-5311

116 HOTELS

HOTEL YATES
YATES AT DOUGLAS
Self-contained, unfurnished bed-sitting room with private bath. Electric stove. Refrigeration in hall. Telephone in each unit. Elevator.
EV 4-7187 712 YATES ST.

Ritz Hotel, 710 Fort St.
FURNISHED APARTMENTS AND ROOMS — EV 3-1021
Elevator Service Permanent Transient

BEVERLEY HOTEL
In city centre. Moderate rates, housekeeping rooms, TV in lounge. Transient and permanent guests. 724 Yates. Phone EV 4-0611.

CHANDLER HOTEL, 723 YATES. Weekly rates $7, $9, $11, $12.50. Few housekeeping. EV 5-1629

117 COTTAGES AND CAMPSITES

PLENTY OF CAMPING SPACE with restrooms, play grounds, boat ramp, camp stove. Cottages and beach, 20 miles west coast. Scenic drive from Victoria. Sunny Shores Holiday Resort.

3-ROOM SUITE, CORDOVA BAY Beach. $20 week. GR 9-4262.

118 VACATION GUIDE

SOOKE RIVER COTTAGES, FOUR-Star. Accepting reservations for August and September, by night or week. Phone Sooke 129.

120 ROOM AND BOARD

"THE DORCHESTER" HOME FOR retired ladies, the aged, and convalescent. Situated on the waterfront, glorious view of sea and islands. Spacious, well-laid-out gardens for your enjoyment and convenience. Excellent food, under medical supervision. Day and night care, every home comfort. Tray service, TV, etc., etc. Prop. Mrs. V. Eccles, 276 Newcastle Avenue, Nanaimo. Phone SK 4-6150.

WOULD ANY REFINED LADY like very reasonable room for daytime company to English lady 50 years old. Nice home and garden. Reply Victoria Press, Box 1261.

ACCOMMODATION FOR 2 LADY teachers. Near Royal Oak, Cordova Bay and Mount Newton Schools. Ph. GR 9-5378, mornings.

GREEN GABLES REST HOME—Home away from home for elderly folks; best of care, reasonable rates; close in. EV 6-1623.

ROOM AND BOARD FOR 2 WORKing men sharing large bedroom on ground floor. Good table, TV. Phone EV 5-8591.

LARGE GROUND FLOOR ROOM with private bathroom for retired permanent guest. Close to park, beach and bus. EV 3-2310.

BOARD AND RM FOR MALE high school student. Must be east of Foul Bay Rd. Victoria Press, Box 714.

NICE ROOM, HOT AND COLD water, good food. Waterfront, one mile city. 3 bus routes. EV 3-3690.

BRIGHT DOUBLE ROOM, LAUNdry included. Oak Bay Junction. EV 5-1168.

ROOM AND BOARD. TRAY SERvice; women only; quiet home, near bus and park. EV 3-5766.

SINGLE OR SHARED ACCOMmodation with board. Private bath. 644 Linden Ave. EV 2-4342.

ROOM AND BOARD FOR MALE students. Close to Victoria High School. Victoria Press, Box 1266.

FOR WORKING MAN IN CATHOlic home. Fairfield. EV 2-5295.

CRAIGMYLE, 1037 CRAIGDARroch. Hot and cold water. EV 5-9031

ROOM AND BOARD FOR MAN. EV 5-2055.

ABERDEEN HOTEL, EV 4-3742. Full board. Hotel service. Central.

ROCCABELLA, VACANT, SINGLE room with full board. EV 5-9030.

SEASCAPE REST HOME. MODERate rates. EV 3-4361.

COMFORT AND NURSES CARE for the elderly. EV 4-8927.

GOOD HOME-COOKING WITH nursing care for elderly. EV 2-7744.

LOVING CARE TO ELDERLY people. EV 5-9851. 976 Heywood.

GOOD HOME FOR YOUNG MAN. Excellent meals. EV 4-2781.

VACANCY FOR EITHER WORKING people or elderly folks. 2311 Wark.

121 ROOMS TO RENT

ACCOMMODATION FOR TWO OR more teachers, home privileges, kitchen facilities, garage; block from Margaret Jenkins School. EV 4-2096.

ATTRACTIVE BED-SITTING room with full central kitchen facilities. $35 per month. Ph. EV 2-7483.

FURNISHED COMFORTABLY, AT the seaside, with full facilities. Mrs. Williams, 544 Dallas.

PRIVATE HOME, JUBILEE AREA, some housekeeping privileges. Ph. EV 4-5144.

NICE ROOMS, NEAR PARLM'T Bldgs., C.P.R. Day, week. EV 3-9639.

BRIGHT FRONT BEDROOM. 1421 Pembroke St. EV 3-3181.

NEAR PARK, SEA, CLEAN, QUIET. Tourists or other. EV 4-0475.

COOL, CLEAN BEDROOM. HOT plate, working lady. EV 4-0936.

NICE SLEEPING ROOM, 1605 Bank. EV 2-0748.

SMALL, BRIGHT ROOM, SUIT 1 gentleman. Hot plate, etc. EV 3-8181.

NICE, BRIGHT BEDROOM ON ground floor. EV 3-2324.

125 HOUSEKEEPING ROOMS TO RENT

$28. IN CLEAN, WARM, QUIET, comfortable home. Nice district, close to bus and shopping. Ideal for business, schoolteacher, or retired lady. 1663 Oak Bay Ave. Phone EV 4-4854.

NICE FULLY FURNISHED ROOM, kitchen facilities, fridge, dishes, linen, etc. Walking distance from Jubilee. $30. 1683 Foul Bay Road. EV 3-8738.

SCOTT APARTMENTS
Fully furnished room over 20 ft. long. Hot and cold water. Gas range. $8 weekly. Larger rooms available shortly. EV 2-1221.

FULLY-FURNISHED HOUSEkeeping room, close to town, well heated, suitable gentlemen. $25. Call Brown Bros. Agencies, EV 5-8771.

COSY BED-SITTING ROOM WITH kitchenette. Fully furnished. We supply everything. Walking distance. $40 month. EV 3-3511.

CLEAN, BRIGHT ROOM. HOT and cold water, $32. 1219 Pandora.

125 HOUSEKEEPING ROOMS TO RENT

LARGE BRIGHT BED-SITTING room. One or two people. Kitchenette. Everything supplied. Ph. EV 2-9368.

FURNISHED 2-ROOM SUITE, NEAR Beacon Hill Park and hospital. Adults only. $35. Phone EV 3-9534 or EV 2-1715.

$28. HOUSEKEEPING ROOM, FURnished, newly decorated; private entrance. Fairfield district. Phone EV 5-6368.

NICELY FURNISHED BED-SITting room for gentleman. All found, including phone. 615 Vancouver St.

NEWLY DECORATED TWO-ROOM suite. One large room; all found. 233 Menzies Street. EV 2-8758.

PLEASANT HOUSEKEEPING room. Everything supplied. Close to town. $28. EV 2-9325.

NICE ROOM, PRIVATE ENtrance. Everything supplied. Near parks, shopping. EV 3-9794.

UNFURNISHED, BRIGHT, WARM room, walking distance to town. EV 4-9717.

LARGE, FURNISHED, NICE, clean room. EV 3-6675. 2311 Blanshard.

LARGE HOUSEKEEPING ROOM with kitchenette, heat, light, water supplied. EV 2-3295.

FURNISHED KIT., LR, BEDRM, sink, frig, TV aerials; $37.50. Phone EV 4-4520

FURNISHED GROUND FLR RM. Hot plate, frig, $19. Ladies only. Apply Rm O, 1205 Fernwood, cor. Fort.

TOURIST CONVENIENT ACCOMmodations. Clean, quiet, reasonable. Daily or. EV 2-0547.

2-ROOM SUITE, FULLY FURNISHed. Everything supplied. Working person only. 802 Cook St. EV 4-1362.

OUTSTANDING FURNISHED room, main floor, $11 wk. Five minutes to town. EV 5-7352.

QUIET CHRISTIAN HOME Older couple. 1045 Balmoral. Ph. EV 3-5073.

TWO HOUSEKEEPING ROOMS, close to town. $25-$30 a month. Also 3-room suite. EV 4-5365.

TOURISTS WELCOME. QUIET, clean, close in. By week or month. EV 3-0159.

FURNISHED HOUSEKEEPING room for gentleman. Near bus. $25. EV 2-1431.

1 ROOM AND USE OF KITCHEN, etc., for some help to lady pensioner. EV 4-5638.

HOUSEKEEPING ROOM. ALL found, walking distance. 1054 Princess Ave.

JUBILEE—LOVELY BEDSITTING. Stove, bus close. $8.00 EV 4-7046.

SINGLE ROOM UPSTAIRS, RANGette. Quiet. 521 Simcoe. EV 3-5504.

NICE LARGE FRONT ROOM. ALL found. Close-in. 1011 McClure.

LARGE UNFURNISHED GROUND floor rm. Frig. Close in. EV 3-8379.

2 SINGLE RMS. ALL FOUND, close in. 813 Cook.

$22-$30. BED-SITTING, FRIG, GARage. 3355 Cedar Hill. EV 5-1585.

CLEAN, LARGE, 2 RMS. CLOSE Beacon Hill. Reasonable. EV 4-8302

FURNISHED HOUSEKEEPING room. $26 month. EV 5-0773.

FURN. 2-R SUITE, 756 BAY ST., $35. Near buses.

BED-SITTING ROOM AND KITchen. Business person. 1402 Stanley.

BED-SITTING ROOM, ALL FOUND. Business lady. $24. EV 2-7203.

FURNISHED, MALE PENSIONERS preferred. $20 monthly. EV 3-2185.

SINGLE ROOM, ALL FOUND. Quiet, sink, fridge. 1623 Belmont.

FURNISHED ROOM AND KITchenette for lady. 534 Trutch.

CLEAN, QUIET, SLEEPING AND L.H.K. rooms. 725 Kings. EV 6-3216.

202 MONTREAL — NICE ROOM, quiet, clean, low rent. EV 3-6444.

WARM, BRIGHT; OIL HEAT; sink. Fairfield district. EV 2-3753.

NICE FRONT ROOM, ALL FOUND. Sink, fridge. 1157 Johnson.

ROOM, $5 WEEKLY. QUIET MEN. St. Francis, 552 Yates.

BRIGHT RM IN FRONT, COOK ST. Close in. 816 Cook St.

$30. BED-SITTING, FRIG, GARAGE. Men. 3355 Cedar Hill. EV 5-1595.

NICE ROOM, ALL FOUND. BUS at door. EV 4-8692. 1102 Hillside.

HAULTAIN, FULLY FURNISHED room. $5 week. EV 4-1432.

FAIRFIELD, QUIET CLEAN room. $28 per month. EV 5-1814.

128 FLATS, APTS. TO RENT—FURNISHED

MOUNT ROYAL APARTMENTS. Superior and Douglas. Near park. Walking distance to town. Attractive 1-bedroom suite, modern bathroom, kitchen, electric stove and fridge, linen, china and silver. Available Sept. 1. $110. Apply Apt. 7. EV 2-1543.

MONTROSE APTS, BLANSHARD St.—Comfortable furnished bachelor apt. $65 per mo. Contact caretaker, Ste 4 or Contact Rental Dept., KER & STEPHENSON, LIMITED 909 Government St. EV 5-3411

HAULTAIN. YOUNG MAN TO share. Completely furnished, ground floor, 2-bedrm duplex, like new. Frig, gas range. TV antenna. Close in, near bus, schools and hospital. $37.50. EV 2-1609.

VERY NICE COMPLETELY FURnished 3-room suite. Automatic heat and H.W. Ground floor with private entrance. Corner Quadra and North Park. $65 per mo. Ph. EV 3-5831 or EV 2-5462.

BRIGHT, CLEAN, UPSTAIRS suite, self-contained, automatic heat. Prefer young couple. $45. 1049 Pandora. EV 3-2508 after 9 a.m.

SELF-CONTAINED LARGE 3-RM furnished apartment. Automatic heat and hot water. Near park and buildings. Available end of Aug. EV 2-1705.

DUPLEX, UP AND DOWN. GOOD location, very convenient to bus, schools and stores. Automatic hot water oil heating. EV 6-3982. Lower suite furnished.

QUIET 3-ROOM SUITE IN GOOD block overlooking Beacon Hill Park. $95 per month. Pemberton, Holmes Ltd. 1002 Government St. EV 4-8124.

DELIGHTFUL SELF-CONTAINED bachelor apartment. Opposite Beacon Hill Park. Sea view. Walking distance, $58. Business person only. EV 3-1895.

LOVELY REDECORATED UPPER duplex. Suit careful couple. Beautiful view Gorge. Use of garden and patio. EV 5-7424.

2-RM SUITE, H.W., LIGHT, LINEN included; near bus, shops, $42. Also 2½-rm ste., $45. 402 Chester, 5-8 p.m.

HIGH QUADRA — FURNISHED 2-bedroom suite. Heat and hot water supplied. Good bus service. $85. Available Sept. 1. EV 3-9931.

BRIGHT 2-ROOM SUITE, MAIN floor. $50 month or $20 per week, everything included. Ph. EV 5-7016 after 5 p.m.

NEWLY DECORATED BATCHELOR suite, heated, frig and range, fireplace, etc. 3293 Douglas. $59. Ph. GR 9-2813 or EV 3-1625.

BACHELOR SUITE, STEAM HEATed, washing facilities, no children. $55. Leland Apartments, 2512 Douglas St.

CLEAN APARTMENT, ELECTRIC range and fridge. Completely self-contained. $58 per month. Phone EV 3-2541.

THREE-ROOM SUITE, NICELY furnished, automatic heat. 1 block from park and sea. Suit working couple. $75. EV 3-9556.

NICELY FURNISHED FLAT, PRIVate entrance for a refined quiet business or retired couple. 1054 Burdett.

3-ROOM SUITE, WALL-TO-WALL carpets, electric stove, fridge, washer. Hot water and heat supplied. Sept. 15. $75. 1040 Burdett. EV 4-2441.

FURNISHED 2-ROOM SUITE, NEAR Beacon Hill Park and hospital. Adults only. $35. Phone EV 3-9534 or EV 2-1715.

AVAILABLE SEPT. 1. BACHELOR apartment. Murphy bed, nicely furnished complete kitchenette. $45. Apply 151 Government. EV 2-3688.

LANGLEY APARTMENTS. BACHElor suite, $57. Also one-room bachelor suite, $35; pensioner. 1524 Gladstone Suite D. EV 4-0288.

BACHELOR SUITES FOR RENT. Central location. Everything supplied. EV 5-9166.

HEATED, LOVELY, 4-RM APARTment. Immediate occupancy. Can be seen at 1138 McClure St. after 6 p.m.

128 FLATS, APTS. TO RENT—FURNISHED

$40—FURNISHED 2-ROOM SUITE. Would suit gentleman or married couple. No children. 117 Superior.

BED-SITTING ROOM, KITCHEN, sink. Low rent. 906 Cook St. Ph. EV 2-1939.

SWEET MODERN APARTMENT, near St. Joseph's. Adults. Ph. EV 2-8777.

$75. THREE ROOMS, BATH. SUITable for two. Cook St. near Park. EV 2-3244.

MODERN 3 ROOMS, FRIDGE, GAS stove, private bath, automatic washer and dryer. 933 St. Charles.

DE LUXE 1-BEDRM SUITES, bath; $70-$60-$50. 1070 Davie. Ph. EV 5-1956.

3-ROOM SUITE, FURNISHED, ON ground floor. Garage if requested. EV 3-4318.

3-ROOM SUITE, PRIVATE BATH, heat, light, gas, water and telephone supplied. $55. EV 3-5081.

2-ROOM SUITE IN CITY CENTRE. Middle-aged lady preferred. Phone EV 4-5058, EV 4-9554.

JUBILEE. CLEAN, QUIET, 3 RMS, bath. Adults. 1541 Gladstone.

TWO ATTRACTIVE ROOMS, CONveniences, choice location. EV 3-5623.

CLEAN, BRIGHT, 2-ROOM SUITE, close in. EV 2-6801.

BACHELOR SUITE, $52.50; THREE rooms, $70-$80. 1270 Yates St.

2-ROOM SUITE. LOW RENT TO permanent couple. 643 John.

1 OR 2-BEDROOM SUITE. CALL EV 4-0988 after 6 p.m.

3 ROOMS, BATH, FRIDGE, LARGE living room, $65. 1219 Pandora.

3-ROOM UPPER DUPLEX. CLOSE to town. EV 2-9325.

1-BEDROOM APT., FURNISHED, fridge, elec stove. Quiet. EV 5-2511.

4-ROOM STE. FURNITURE. 1029 North Park St.

BACHELOR SUITE NEWLY DECorated. EV 4-6487, after 5 p.m.

BRIGHT, CLEAN 2-ROOM SUITE, near college. EV 5-6225.

BACHELOR SUITE, $35 MONTH. Near beach. EV 2-0910 after 5.30.

2 AND 3-ROOM SUITES, SINK, cupboards. 440 Bay St. EV 4-3750.

129 FLATS AND APTS. TO RENT UNFURNISHED

MORRISON APTS.
FAIRFIELD
1133 HILDA ST.
COMFORTABLE 1-BEDRM SUITE. LIVING ROOM, BATHROOM, MODERN KITCHEN, GAS RANGE AND FRIDGE. HEATED. NO STEPS $67.50 PER MO.
Contact Rental Dept.
KER & STEPHENSON, LIMITED
909 Government St.
EV 5-3411

VIKTOR APTS.
Announces there will be a modern 1 and 2-bedroom apt with balcony, large living room, tiled bathroom, modern kitchen, automatic laundry facilities, TV hookup. Walking distance to town. $99 and $117 per mo.
Contact Rental Dept.
KER & STEPHENSON, LIMITED
909 Government St.
EV 5-3411

646 BAY ST.
Living room, 2 bedrooms, kitchen. Gas range. Immediate possession. $40.00.

BRAND NEW, NOT YET OCCUpied, 500 sq. ft. bachelor apartments. Nicely decorated, including new ranges, refrigerators, etc. Situated in nice part of town, 1 block from bus, 4 blocks to shopping centre. In large estate with parklike atmosphere. Rent $65 on 12-month basis, unfurnished; furnished $20 additional. EV 2-2954.

ESQUIMALT — $50 PER MONTH, upstairs, 3 rooms. Fridge, oil range and electric rangette. Own entrance. Working couple or single lady. Ph. EV 5-4557.

FOR RENT, IN GORGE AREA, 3-room upper duplex. Heat, water and gas stove included. Own entrance. $55. EV 5-6591.

AVAILABLE SEPT. 1—2-BEDROOM suite. Close to schools. Children accepted. Heat, water, electric range. EV 5-6586.

FIELD APTS. ON MAIN FLOOR. 1-bedroom suite. Small living room, kitchenette, bath. Suit 1 or 2 persons. $70. EV 5-8054.

NICE UPPER DUPLEX AT 850 Admirals. 4 rooms, bath, electric stove, frig. $75, heated. Large grounds for children. EV 3-1953.

FOR RENT: 1 TWO-BEDROOM apartment suite. Automatic oil heat. Electric stove. Phone EV 5-3038 or EV 5-1698.

FOR RENT, IN GORGE AREA 3-room upper duplex. Heat, water and gas stove included. Own entrance. $55. EV 5-6591.

MODERN UPSTAIRS SUITE, 3 rooms, bath, storeroom, electric range, frig. Adults. $60. EV 3-8626.

1-BEDROOM SELF-CONTAINED basement suite. Immediate occupancy. 2733 Blackwood. EV 4-3979.

2-BEDROOM SUITE, ADULTS. Move in today. Rent starts Sept. 1. EV 2-0483.

ATTRACTIVE GROUND FLOOR suite. 3 rooms and bath, private entrance and driveway. Fairfield. $65. EV 5-4353.

FAIRFIELD—AVAILABLE SEPT. 1. 3-room lower duplex, oil stove, newly decorated. $45. EV 2-1568.

LARGE, CLEAN, 5-ROOM SUITE, own entrance; heat and water supplied. 2640 Estevan.

QUIET 2-RM STE. ELEC STOVE and fridge. Fairfield. Apply 535 Trutch St. or EV 3-1015.

$67.50. ESQUIMALT, MODERN 3 rms., elec stove, fridge, washer. 608 Nelson. EV 4-7505.

FERNWOOD DISTRICT. 3-ROOM suite, ground floor. $58 month. Ph. EV 4-4012.

$60 — CHARMING 3 RMS. OWN entrance; frig, stove; shops, park, sea, bus. 366 St. Charles. EV 4-6250.

$35. NEWLY-DECORATED 3 RMS, bath, stove. Quiet couple. No. 4, 1027 Queens, 3-8 p.m.

$50. 3-ROOM GROUND FLOOR suite. Oil heat and water included. EV 3-0128. 1802 Chambers.

WATERFRONT UPPER DUPLEX. Superb views. Garden. 10 minutes city centre. Heated. EV 3-2171.

$50. SPOTLESS 3-ROOM, SELF-CONtained suite. Own entrance, close in. 1057 Princess Ave. EV 2-3234.

3-ROOM SUITE AND BATH, LIGHT, heat and hot water supplied. Phone EV 4-2945.

UPPER DUPLEX. ALL AUTOmatic; oil heat. $55 per month. EV 5-3138.

THREE-ROOM SUITE. PRIVATE bath, and stove. 3789 Quadra Street.

2-ROOM SUITE. PRIVATE BATH, separate entrance. EV 4-4666.

1887 OAK BAY — MODERN, everything included.

2 OR 3-RM SUITE. LADY OR couple. Quiet. 1323 Minto.

BACHELOR AND 3-ROOM SUITE. Close in. 634 Michigan. EV 2-7103.

3-ROOM SUITE, GROUND FLOOR. 1049 Redfern Street.

3-ROOM SUITE. CLEAN. CHILdren OK. $55. EV 2-2954.

$65. CLEAN, SUNNY DUPLEX. Heat, hot water. Adults. EV 3-2426.

4 ROOMS AND BATH. SEParate entrance. EV 5-6477.

2 ROOMS, SELF-CONTAINED, Willows. $45. EV 3-1905.

CLEAN 4-ROOM UPPER SUITE. $50 month. Apply Ste. 3, 140 Menzies.

WARM, 4-RM COMPLETE SUITE. Range. $67.50. Garage. EV 3-7532.

UPPER SUITE, NEAR PARK AND sea. $70. 1 bedroom. EV 2-0178.

HEATED, SELF-CONTAINED bachelor suite. EV 3-3663 after 5 p.m.

5 ROOMS, IN TOWN, $65 MO. THE Canada Trust Co. EV 2-8111.

OCEAN VIEW, BUS, BEACH. 4 rooms, bath, O-O-M, $65. EV 2-8554.

ESQUIMALT, 3-ROOM SELF-CONtained suite, $65. GR 9-4415.

UPPER DUPLEX, FRIDGE AND stove. EV 6-1842. 2637 Fernwood.

BACHELOR SUITE, HEAT, LIGHT, frig. $45. EV 4-2878.

3-RM STE. FUEL, WATER INCLUDed. $50. 310 Edwards or EV 2-8888.

3-ROOM SUITE, HOT WATER, heat. $65. EV 4-2878.

129 FLATS AND APTS. TO RENT UNFURNISHED

ENJOY LIVING IN

LARGE, MODERN 1-BEDROOM APT. SPACIOUS LIVING ROOM WITH DINING AREA. MODERN KITCHEN, BEDROOM TO ACCOMMODATE TWIN BEDS. TV HOOKUP AND AUTOMATIC LAUNDRY FACILITIES. CLOSE TO SHOPPING CENTRE AND GOOD BUS SERVICE. $90 PER MO. REGENCY APARTMENTS, 1975 LEE AVE. CARETAKER WILL BE PLEASED TO SHOW, OR CONTACT

Rental Dept.
KER & STEPHENSON, LIMITED
909 Government St.
EV 5-3411

SHARLSTON APTS.—Large modern bachelor suite with Murphy bed, modern kitchen with stove and fridge, dressing area. Immediate possession. $75 per mo.

OAKVIEW APTS.—Modern 1-bedrm apt, living room, kitchen with fridge and stove, bathroom, wall-to-wall carpets throughout, own thermostat control, laundry facilities. $72 per mo. Available now. No steps.

MORAINE APTS.—Walking distance to town, but in quiet residential area, modern 2-bedrm apt, large living room with dining area, elec range and fridge, bathroom, automatic laundry facilities. $95 per mo.

GORDON APTS.—In town, modern bachelor suite, with lay-away bed, kitchen stove and fridge, bathroom. $55 per mo.

1150 PANDORA AVE.—Comfortable 1-bedrm apt, living room, kitchen with stove and fridge, bathroom, heated, laundry facilities. $65 per mo.

VANMEARE MANOR, 1013 VANCOUVER ST.—2-bedrm apt, living room, with dining area, kitchen, stove and fridge, auto laundry facilities. $110 per mo.

2630 QUADRA ST.—Modern 1-bedrm apt, living room, dining area, ultra-modern kitchen, stove and fridge, heated, automatic laundry. $80 per mo. Carport.

SEA PARK APTS.—Modern 2-bedrm apt, living room, dining area, kitchen, stove and fridge, bathroom, laundry facilities. $95 per mo.

Contact Rental Dept.
KER & STEPHENSON, LIMITED
909 Government St.
EV 5-3411

B.C. LAND RENTALS
One de luxe suite in the new HIGHLANDER APTS., southwest corner, balcony, views, large bedroom, stove, fridge, ELEVATOR, TV outlet; immediate possession. $115. Building manager, Ste 17, ground floor, 2151 Haultain St., Oak Bay.
$52 Linden Avenue — Very cosy bachelor suite, $57.00. Immediate.

ALKAZAR MANSION, 1206 FAIRFIELD Rd. Quiet 1-bedroom suite, living room, dinette, kitchen with stove and frig, 3-piece bath, automatic hot water and heat. On bus line; walking distance to town. Laundry facilities. Adults. Phone EV 5-7910.

2-BEDROOM SUITE, CLOSE TO park. Heat supplied $67.00
OAK BAY—2-bedroom suite, heated, range and fridge $97.50
2-ROOM SUITE — Cook Street, near stores and bus $60.00
THE ROYAL TRUST COMPANY
1205 Government St. EV 3-4126

FERNWOOD AND BAY
Modern kitchen, elec range. Dinette. Liv rm, 2 bedrms and bath. Oil heat. Tenant pays electricity only. Vacant. $100 mo. Phone EV 4-9305. Financial Survey Ltd.

DUPLEX—YUKON ST.
Lower ste. 4 rms and bath. Oil stove. Vacant. $60 mo. Upper ste. 3 rms and bath. Oil stove. Private entrance. $50. Vacant. Ph. EV 4-9305. Financial Survey Ltd.

CLEARVIEW APT., 1258 YATES
New modern 1 and 2-bedroom stes., $90-$110. Bachelor ste, $67.50. Frig, range, TV outlet, auto laundry, own heat control. Walking distance to town. EV 5-4991.

NEAR VICTORIA HIGH SCHOOL, $55. Private entrance, 2 bedrooms. Kitchen, living room, bathroom, stove, oil heater (low fuel bill). Ph. EV 3-0965 or EV 3-8978.

REDECORATED, SELF-CONTAINED 4 rooms, bath, stove, reasonable rent for a reliable tenant. 1000 North Park Street.

BUDGET COMFORT WAITING FOR your family. Four large bright rooms; modern conveniences, yard and bus. Mrs. Williams, 544 Dallas.

FAIRFIELD, BY THE SEA AND park, two-room self-contained suite. $50 includes heat and water. 1121 Woodstock. EV 2-0244.

BACHELOR APT. IN MODERN building. Wall-to-wall carpet. Large private sundeck. Walking distance. Sept. 1. $68. EV 5-5130.

$30 — 3-ROOMED APARTMENT, clean and comfortable. Suitable for couple. Apply caretaker, Suite 2, 726 Goldstream, Langford.

OAK BAY, 1-BEDROOM SUITE, self-contained, newly decorated. Hot-water heat. Stove and refrigerator. $67.50. EV 5-6567, EV 5-2494.

VACANT 3-ROOM APARTMENT with dinette, oil-heated block, electric stove and fridge; laundry facilities. Strathmore Apartments, 2710 Cook. Quiet. Adults.

GOVERNMENT HOUSE AREA. 3-room suite. Modern kitchen, stove and refrigerator supplied. Hot-water heat. Main floor. Quiet area. Adults only. Reasonable rent. EV 4-6860.

NEWLY DECORATED, VERY MODERN. Two bedrooms, wall-to-wall carpet, heated, gas range, automatic washer. 3293 Douglas. $79.50. Phone GR 9-2813 or EV 3-1625.

$67.50, 1-BEDROOM SELF-CONTAINED, fridge and stove. Close to Naden. Eastwood Apartments, 846 Admirals. EV 2-3346.

5 ROOMS, 2 BEDROOMS, AUTOMATIC hot water and heat. $80. Phone EV 4-4524 after 4. Fridays after 12. Saturday and Sunday all day.

SAMS APT., 1731 COOK STREET. Walking distance, electric stoves, bachelor suites $35 and $43. Phone EV 4-9305. Financial Survey Ltd.

LOVELY SUITE IN PRIVATE home, living room 16x16, bedroom 13x14, kitchen 9x14, dinette 7x8. Garage. Adults. $65. GR 9-5517.

FIELD APTS. GROUND FLOOR 1-bedroom suite with living room, kitchen, bath, gas stove. $30. Ph. EV 5-8064.

DE LUXE 1-BEDROOM PENTHOUSE, also 1-bedroom suite. Walking distance to town. No children. Ph. Mr. Coles, EV 2-3362.

OAK BAY AVE. — LARGE DE luxe 2-bedroom; range, fridge, TV hookup. Automatic laundry. $85. Available Sept. 1. EV 2-0968 eves.

SPACIOUS LR, BEDRM, KIT, bath. Main floor. Redecorated. Possession anytime. 1029 Linden. EV 2-6617.

BEACON HILL PARK, HEYWOOD Apartments, 3 rooms, bath, hall, heat, hot water. $65. EV 2-8947 after 6 p.m. or Sat. and Sun.

5-ROOM SUITE, SELF-CONTAINED. Available Aug. 15. Electricity included. EV 2-9441. 990 Tolmie.

SELF-CONTAINED SUITE, MAIN floor, suitable one, quiet lady. 930 Pemberton.

1111 CHAPMAN-COOK, BACHELOR suite, elec range, fridge, heated. Available Sept. 1.

FABULOUS VIEW FOR TWO. Self-contained suite budget priced for you. Mrs. Williams, 544 Dallas.

MODERN BLOCK, 1-BEDRM APT, large living room, elec kit, oil heat, laundry, TV, low rent. EV 2-6333.

MODERN 3 ROOMS. FRIDGE, gas stove, private bath, automatic washer and dryer. EV 2-7811.

3-ROOM SUITE, MODERN HOME. Stove, frig and utilities included. $75. Oct. 1. GR 9-4813.

2 COMFORTABLE RMS, LADY, $35. Utilities included. EV 3-5222, 12-1 after 5.

$50. NEAR BLDGS., GROUND floor, 2 rooms, kitchenette, range, bathroom. Nice garden. GR 7-3089.

DOVER APTS. — 3 ROOMS, $53 month; newly-decorated; live downtown and save bus fair. EV 2-0332.

BEDFORD APARTMENTS, 4-ROOM 2-bedroom modern suite. Garage. Adults. EV 2-3302.

OAK BAY AVE. DE LUXE 2 BEDrms, elec kit; garage, etc. $80. Ph. EV 3-9221, EV 4-3845.

CLOSE IN. SELF-CONTAINED 3 rms, frig, own entrance. Parking. $58. 451 Superior. EV 5-6174.

FOR RENT — 5-ROOM SELF-CONTAINED upper duplex. Private entrance. Rent $60. Children. EV 3-5400.

DUPLEX, RENT, OPTION TO BUY, near high schools. Upstairs $55, down $65. EV 5-2383.

HEATED 3-RM LOWER TRIPLEX. Hillside-Quadra area, $55. EV 5-2881.

GROUND-FLOOR SUITES. DE Cosmos Apts. Close in. EV 6-3929.

UPSTAIRS 3-ROOM SUITE, SUIT couple, $40. EV 2-2817.

129 FLATS AND APTS. TO RENT UNFURNISHED

FRASER MANOR
1194 ESQUIMALT ROAD

CALL IN

And see the best apartment values offered today.
1 bedroom .... $85 per mo.
2 bedrooms .... $105 per mo.
Mr. R. Bouchard, EV 3-8966, Resident Caretaker, Suite 108, Parkside Manor (next door), welcomes all enquiries.

MEARS & WHYTE
OAK BAY REALTY LTD.

Oak Bay-Willows Area

In new reinforced concrete building. One-bedroom suite, ground floor, no steps. $110 month. Apartment has own temperature control. Close to shopping, bus and beach. Adults. Sorry, no pets. Apply Mr. Jones, caretaker, Suite 11 Liscombe Manor, 2544 Dunlevy Street.

HEATED SWIMMING POOL

New modern suites from $85. Colored stoves and fridges. Automatic washers and dryers. Drapes, exhaust fan, TV outlet, Garburetors. Apply Suite 109, 532 Dallas Rd.

1301 PANDORA AVE. — MODERN block, walking distance. $82 and $85 month.
2535 and 2537 Government St.—Duplex. Upper suite, 4 rooms, $65 month. Lower suite, 5 rooms, $80 month. Oil-O-Matic heat.
MacDonald Block, 1085 Verrinder Ave.—Bachelor suites, walking distance Jubilee Hospital. Range, frig, heat. Low rents.
Quadra Apartments, $55 Fort St.—2 nice suites. 24-hr hot-water service. Walking distance. Key in cafe. Reasonable rents to good tenants.
P. R. BROWN & SONS LTD.
762 Fort Street EV 5-3435

OAK BAY—WILLOWS

Large, modern, ground-floor, 2-bedrm suite. No steps. 1½ bathrooms. Looking out onto oak shaded lawns. Small new block. Available immediately, $110 month. Call Mr. Whyte, Oak Bay Realty Ltd. EV 5-7707.

$65.00 SPACIOUS 3-ROOM SUITES in Central Park Apartments, 1016 Queens Ave. Ideal for elderly couple, no children.
$75.00 5 rooms in side-by-side duplex on Lillian Road. Available end of August. Phone Johnston & Co., EV 5-2471.

LARGE, QUIET, 3-RM SUITE IN good completely modern block. Automatic washer and dryer, stove and fridge. Adults only. $80.
Many other suites available, $30 to $90.
PEMBERTON, HOLMES LTD.
1002 Government St. EV 4-8124

MARINE OAKS
Luxury seafront apt. 2 bedrms and den, 2 bathrooms, spacious split-level LR with fireplace, elec cab kitchen, lge DR. Heated swimming pool. $300. Call Brown Bros. at EV 5-8771 or call in at 1125 Blanshard St.

SELF-CONTAINED 4-ROOM UPPER duplex, in Fairfield. Separate entrance, meters, close to school, park, bus, stores. Frig and gas range included. Children welcome. Immediate possession. $60. Phone EV 4-1044. 1338 Thurlow.

3396 DOUGLAS ST., PARKDALE Apts. Available Sept. 1. $52.50 including garage and oil kitchen range. Two-bedroom suite especially suited for family with school-age children. EV 4-3650 and EV 5-2922.

DE LUXE 1-BEDROOM, NEWLY decorated apartment in 4-year-old block. Well heated. Automatic washing facilities. Push-button range and frig. Colored bathroom fixtures, TV hookup. Quiet and close to town. EV 4-7738, EV 3-0823.

NEW 1-BEDRM SUITE WITH LGE living room, dinette, kitchen and bath, including frig, 30" automatic range; heat and garage. $80. Adults only. Shoreline Apartments, 105 Old Island Highway. GR 9-4224.

AVAILABLE IN ESQUIMALT, NEAR Naden. Modern 1-bedroom suite in triplex. Ideal for couple. TV antenna, electric range and carport. $72. GR 9-4024.

LOVELY MAIN FLOOR TWO-bedroom suite, electric stove and fridge, TV plug, lockers, automatic laundry. Adults. $85. Apply Suite 3, Fairhill Apts., Hillside at Cook.

ROOMY SELF-CONTAINED 1-BEDroom upstairs suite, gas range, separate entrance. Newly redecorated. $55. 1223 Sunnyside Ave. Ph. EV 5-5438.

BEACON HILL PARK
Bus stop. Well heated, sunny side, 2 bedrooms, auto laundry, auto fridge, adults. $95. Park Crest Apts. EV 2-7405.

UPPER 4-ROOM APARTMENT. Fridge and electric range; 3 rooms and wall-to-wall carpet; heat, hot and cold water. Adults only. 717 Bay.

LARGE 4-ROOM SUITE, SELF-contained, automatic heat. Close to St. Joseph's. Furnished or unfurnished. Reasonable. Also furnished housekeeping room. EV 5-0697.

UP AND DOWN DUPLEX, EACH with 3 rooms and bath. Clean and near St. Joseph's Hospital. Phone EV 2-7872 or EV 4-5443.

AVAILABLE IMMEDIATELY, LGE, bright, self-contained bachelor suite. On bus line, 3½-miles circle. $45. 998 Gorge. EV 3-8402.

NEW APT.
Rosalma 1 and 2-bedroom suites. Fridge, stove, hot-water heat. 841 Esquimalt Road. EV 2-1551.

SELF-CONTAINED 3 ROOMS, private bath, private entrance, 2 blocks from city hall. $32.50 mo. EV 4-6093.

FOR RENT, IN GORGE AREA, 3-room upper duplex. Heat, water and gas stove included. Own entrance. $65. EV 5-6581.

BRIGHT UPSTAIRS 3-RM SUITE, close to town and handy to bus. $50. EV 3-8577 between 10 a.m. and 6 p.m.

$55. LOWER 4-ROOM SELF-CONtained duplex, oil range, near Jubilee. McCandless Realty, 830 Fort. EV 3-6111 or EV 4-5655.

2-BEDROOM LOWER DUPLEX, gas range, gas automatic hot water, $40. September 1st, 424 Gorge Road East. EV 3-4223.

4½ AIRY AND SUNNY SUITE, VAcant Sept. 1. Light, water, heat supplied. 619 Raynor Ave. Phone EV 5-4717.

ATTRACTIVE 5-ROOM LOWER DUplex. Oil heat. Fireplace, etc. Quiet adults. $90. 848 St. Patrick, Oak Bay. EV 2-6904 after 6 p.m.

3 ROOMS, FIREPLACE, STOVE, hot water. $30 a month. 2 rooms, stove, hot water. $20 a month. Catherine Street. Phone EV 3-1561.

NEWLY DECORATED 4 RMS, bedrms, utility, bath, store room. 1,000 ft. Gas stove. Heated. Garage. 1834 Stanley. GR 5-3071.

3-ROOM SUITE, $60. Heat, water, gas and electricity included. 1455 Elford. EV 3-3805.

3-ROOM SELF-CONTAINED SUITE on Quadra. Electric range, frig, nice garden. $75. EV 4-4476, EV 4-0438.

4-ROOM SELF-CONTAINED suite, rangette, and wood, coal garbage burner. $40. EV 5-1633.

LOVELY LARGE 4 ROOMS, OIL stove. Owner supplies heat and water. $50 month. EV 4-5473.

3-RM SUITE, SELF-CONTAINED, heat, hot water supplied, $75. 1123 Rockland. EV 2-7663.

UPPER 4-ROOM DUPLEX AND bath. Heat, hot water supplied. Gas range. Adults. $60. EV 2-0131.

CLOSE IN, MODERN, STOVE AND frig. 1 and 2 bedrooms. $65 to $85. Apply E. E. Heath, 625 Yates.

LARGE, BRIGHT, 2-ROOM SUITE with kitchenette. Rent $45. Apply Caretaker, 439 Cook St.

SELF-CONTAINED SUITE, NEWLY decorated. Children welcome. Phone EV 4-6343.

4-RM SUITE, ELECTRIC STOVE, frig. Come and have a look. Hilden Apt. 1675 Oak Bay Ave.

OPPOSITE BEACON HILL PARK. One room, stove and fridge. Canada Trust, EV 2-8111.

SEACREST, BEACH DR. 2-BEDroom de luxe suite. Lovely view. Adults. EV 5-3081, EV 2-3654.

SELF-CONTAINED STE, 4 ROOMS. Near town. EV 5-9511, EV 2-0752.

3 ROOMS, GONZALES WATERfront. EV 4-4428.

129 FLATS AND APTS. TO RENT UNFURNISHED

PARK BOULEVARD APTS.

1020 PARK BLVD.
OPPOSITE BEACON HILL PARK
WALKING DISTANCE TO PARLIAMENT BUILDINGS

De luxe bachelor suites, large living room with dressing area, modern kitchen, colored appliances, bathroom colored fixtures. Heated. TV hookup. $80 and $85 per month. To view anytime, contact Mr. Pass, resident agent in Suite 6. Phone EV 5-9660, or contact

Rental Dept.
KER & STEPHENSON, LIMITED
909 Government St.
EV 5-3411

BROWN BROS.
RENTALS
$105. Fernhill Apts.—2 bedrms, elec range and fridge. Automatic laundry. Nice view.
$110. Pacific Shores, 2181 Haultain—Spacious 2-bedrm ground-floor apt. Equipped with electric range and fridge.
$95. Luxor Manor, 1050 Richardson—1 bedrm. Walking distance. Elec range and fridge, automatic laundry.
$90. Wallmere Apts. Oak Bay—Fully modern, one bedroom. Nice outlook. Very quiet bldg. Fully equipped.
$90. 908 Heywood Ave.—1 bedrm. Elec range and fridge. Splendid view overlooking Beacon Hill Park.
$75. Esquimalt—Nice 1-bedrm apt. Close to Naden. Elec range and fridge.
$40. Wick Bldg, 1093 Foul Bay Rd.—Bachelor suites.
For further information call Brown Bros., EV 5-8771 anytime

STERLING COURT
OAK BAY
Suitable for families. New building. 2-bedroom apts, available now. Elec range and fridge. Automatic laundry, TV aerial and private patio. Close to bus and shopping. Call Brown Bros. Agencies, 1125 Blanshard St., or EV 5-8771 anytime.

NICE 2-BEDROOM SUITE, MAIN floor, private entrance, garage. Adults. $70. Esquimalt. EV 4-8304 after 5.30 p.m. Mon. to Fri. Sat. and Sun. anytime.

130 FLATS AND APTS. WANTED

SELF-CONTAINED FURNISHED suite with bathroom for retired couple. No stairs. EV 5-5927.

132 HOUSES TO RENT FURNISHED

WELL-BUILT, CHEERFUL, WEE cottage, by the sea. Large picture windows, view of Juan de Fuca Strait. Pembroke bathroom. Nicely furnished. Linen, dishes, etc. Secluded but not isolated, about 10 miles from the town. Laundry and household help included for older folks if desired. Reasonable rent. GR 8-2935.

OAK BAY
Modern, fully furnished, 2 bedrooms, living room, dining room, den, basement and garage. Nice grounds and location. For 6 to 8 months. Available Sept. 15 or 30. Rent $100. Phone EV 2-4379.

MOST ATTRACTIVE 3-BEDROOM house, beautiful birch and knotty pine panelling. Patio, full basement, garage. Fine situation in Gordon Head area. Available Aug. 31 for 9 months. GR 7-2165.

4305 CEDAR HILL ROAD—3-BR home, cab elec kitchen, full basement. September 1 for 9 months. P. R. Brown & Sons, 762 Fort Street. EV 5-3435.

BROWN BROS. RENTALS
$125. Fully furnished 2-bedrm house, Oak Bay border, TV; oil furnace. For further information call Brown Bros., EV 5-8771.

NICE SEAFRONT COTTAGE, SUIT one or two. Pembroke bath, linen, etc.; 9½-mile circle. Reasonable. GR 8-2935.

SEA-VIEW HOME EXPENSES AND rent free to French-speaking married couple for care elderly person. Victoria Press, Box 723.

NEAR SIDNEY. TWO-BEDROOM house. All modern conveniences. Oil furnace. $100. GR 5-3030.

COLWOOD COURT — SPACIOUS bungalows, trailer park. GR 8-1823.

DUPLEX: VACANT UPPER, $30; lower, $45. Oil. EV 3-1895, EV 4-9159.

4-ROOM COTTAGE, PROSPECT LK. $40 per mo. GR 9-5193 or EV 4-6242.

HOUSE, CLOSE IN. ADULTS ONLY. Phone EV 2-9751.

$65—5-ROOM BUNGALOW, CLOSE in. EV 5-0389.

133 HOUSES TO RENT UNFURNISHED

BROWN BROS.
RENTALS
$115—815 Anderson St. New 3-bedrm house. Elec range, oil furnace, close to high school.
$85—903 Dunn Ave. 2-bedrm house. Cab kitchen, full bsmt.
$85—Jubilee area. 2-bedrm SxS duplex. Elec range and fridge.
$70—1007 Empress. Newly decorated one-bedrm SxS duplex. Elec range.
$67.50—303 Government. One-bedrm duplex. Elec range and fridge. Fireplace.
$65—905 McClure. One-bedrm SxS duplex. Gas range, full bsmt, drive-in garage.
$50—628 Head St., Esquimalt. Upper duplex, 5 large rooms.
$75—Oaklands district. 8 rooms, hot water heat.
$100—244 Kingston. 8 rooms plus 2 bathrooms.
$110—3 bedrms; ranch style house, oil furnace, wired.
Call Brown Bros. at EV 5-8771, anytime.

1694 DONNELY. IMMACULATE new 3-bedrm home. Available Sept. 1. $117.50.
Gordon Head. For the executive. Sweeping views from this superb modern home. New wall-to-wall carpet throughout. $185 per month. Gardener included.
590 Baxter. Larger N.H.A. home. Sept. 1. $125 per month.
1222 Gladstone. 4 bedrms. $65. Vacant.
PEMBERTON, HOLMES LTD.
1002 Government St. EV 4-8124

JUBILEE DISTRICT—VACANT, 6-room bungalow, basement, gas stove, automatic hot water, wood and coal furnace. $75. Reduction if tenant does decorating. Option to purchase. View Sunday afternoon. 1753 Davie.

WILSPENCER PLACE
New 2-bedroom de luxe duplex in the exclusive Rockland district. Full dining room, twin-size bedrooms, full basement. Rent $100. Available Sept. 1. Call E. J. Butler, EV 5-1232. Douglas Hawkes, 817 Fort St.

$72.50— FAIRFIELD, HOLLYWOOD Park, 2-bedroom SxS duplex, hardwood floor, hot-water heating system, garage. Convenient park, stores, schools and bus. C. N. Montague Co., EV 4-9318, EV 3-5967.

SPOTLESS, CLEAN, UPPER DUplex, self-contained, modern kit, range, fridge, 2 bedrms, Oil-O-Matic heat (not incl.). Bsmt. Garage. (City). Rent $60. Phone EV 5-4617.

OAK BAY—2-BEDRM DUPLEX. Oil furnace, fireplace, range, refrigerator. Secluded garden. References exchanged. Victoria Press, Box 1264.

METCHOSIN — SMALL, MODERN cottage, 2 bedrooms, living room, modern bathroom, large kitchen, electric hot water, kitchen oil range. $45. Ph. GR 8-3009.

LUXURIOUS NEW HOME, FURN or unfurn, sea view, Murray Drive. Adults only. C. G. Heisterman & Co. Ltd., 1121 Blanshard Street. EV 3-4161.

SXS DUPLEX NEWLY DECORated. Nice district, 1 block from all services. 2 bedrms, bsmt. Wired for stove. $75 p.m. Douglas Realty Ltd. Mr. Yeo. EV 5-8784 anytime.

VICTOR ST. — HAULTAIN DIStrict. Modern kitchen, oil stove, 3 bedrms. Good district. Vacant. $85 mo. Phone EV 4-9305. Financial Survey Ltd.

ESQUIMALT, BRAND - NEW SMART, MODERN 2-BR DUPLEX. Gas range included. Apply Lee Hallberg, King Realty, EV 2-2131; eves, EV 3-8510.

ESQUIMALT, DUNSMUIR ST. NEW side-by-side, 1-bedroom duplex, oil heater, electric stove, fridge, washing machine, carport. Sept. 1. $68. EV 2-3380.

DUPLEX, NEAR JUBILEE. ONE bedroom, living room, dining room, large kit, range. Pembroke bath, drive-in garage. $80. Clarke & Wallace Realty Ltd. EV 5-8794, EV 2-6817.

240 WILDWOOD AVE. 6 ROOMS. Close to school and shopping centre. Ready to move in. $95. Phone EV 5-2598.

133 HOUSES TO RENT UNFURNISHED

ESQUIMALT—1125 NORMA COURT. Side-by-side 1-bedroom duplex, living room, kitchen oil range, oil heated, bathroom, garage. $65 per mo. Available now.
2325 CADBORO BAY RD. — Modern side-by-side duplex, 2 bedrooms, living room, kitchen, bathroom, laundry facilities. Garage. $90 per mo. Available now.
2717 ROCK BAY AVE.—3-bedroom house, large living room, dining room, kitchen with oil range, extra kitchen upstairs with oil range, c/w furnace with forced air. $75 per mo.
2305 SHELBOURNE ST. —2-bedroom bungalow, large living room with FP, dining room, bathroom, kitchen with oil range, full bsmt., c/w furnace. $85 per mo.
2407 VANCOUVER ST. — 2 bedroom duplex, living room, bathroom, kitchen, elec range, bsmt. and garage. $75 per mo.
1248 FORT ST. — Older type, 4-bedroom house with living room and dining room, c/w furnace. $75 per mo.
Contact Rental Dept.
KER & STEPHENSON, LIMITED
909 Government St.,
EV 5-3411.

B.C. LAND RENTALS
509 OLIVER STREET — 6 ROOMS, stove, fridge, part furnished. Sept. 1. $85.00.
1515 Fort Street—8 rooms, basement, furnace. $65.00.
980 Esquimalt Road—Modern 1-bedroom duplex, stove, fridge, views. Sept. 1. $75.00.
1481 Finlayson (off Cedar Hill Rd)—4 rooms, basement, furnace. Immediate. $60.00.
225 St. Lawrence—6 rooms. Sept. 10. $86.00.
3976 Cedar Hill X Road—2-bedroom, oil hot-water heating. Immediate. $85.00.
1710 Duchess St.—Modern 2-bedroom plus basement suite. $110.
Apply 922 Government, EV 4-4115.

BALMORAL — 2-BEDROOM DUplex $65
COOK ST. — 2-bedroom duplex, oil heat $85
LANSDOWNE ROAD—2-bedroom duplex and store $70
THE ROYAL TRUST COMPANY
1205 Government St. EV 3-4126

OAK BAY JUNCTION
1606 Belcher Ave., 3-room duplex. $40 per month, including range. Children allowed. Arthur E. Haynes Ltd. EV 3-3823.

2-BEDROOM BUNGALOW, FULL basement, automatic oil heat, wired for electric range, near schools. Colwood district, $75. Ph. GR 8-1932.

ESQUIMALT, SEPT. 1. SPACIOUS 5-room and bath lower duplex. Automatic oil heat. Close to all schools. $80 month. EV 5-7061.

2-BEDROOM HOUSE NEAR JUBIlee Hospital with rented self-contained basement suite. GR 9-1884 or EV 5-6114.

3-ROOM LOG COTTAGE, SUIT older couple. Reasonable. Royal Oak. Phone after 5 p.m. or weekends. GR 9-2188.

OAK BAY, TO LET, MODERN, 5-room side-by-side duplex. Automatic oil heat, basement and garage. Particulars apply 2610 Beach Drive.

LARGE LIVING AND BEDROOM, kitchen and bath. Water included. $50. 154 Old Island Highway. Phone EV 2-8824.

3-BEDROOM HOME, OIL STOVE, wood and coal furnace, Haultain Street. Available Sept. 15. $75. GR 5-3131.

NEWLY DECORATED 5-ROOM house. Reasonable rent to good tenants. Electric HW heater, new plumbing, wiring and furnace. Apply 535 Trutch St. EV 3-1015.

2-BEDROOM COSY COTTAGE ON Gorge waterfront. Frigidaire, oil stove and heater. No steps. Ideal for elderly couple. No children. $50. EV 2-7521.

ALMOST NEW 6-ROOM HOME, Oak Bay border, $125 with 2-3-year lease. Option to buy if desired. Mrs. Fulton, EV 3-1953. City Brokerage.

NICE UPPER DUPLEX AT 850 ADmirals, 4 rooms, bath, electric stove, fridge, $75. Heated. Large ground for children. EV 3-1953.

FOR RENT—1 TWO-BEDROOM duplex suite. Newly decorated. Hot-water heat and gas stove. Phone EV 5-3038 or EV 5-1698.

ON PAT BAY HIGHWAY, OLDER home. Older couple, no children. Able to care for 2 or 3 horses. EV 4-5322.

MODERN 4½-ROOM WATERFRONT bungalow. Electric heat. $75. Phone EV 3-4576.

CADBORO BAY, 3-BEDROOM BUNgalow. Oil heat; near school and shopping centre. GR 7-1784.

DUPLEX, CLOSE TO TOWN, SEA, park and school. 2 bedrooms. Oil heat. $75. EV 2-1166.

OAK BAY: 3-BEDROOM BUNGAlow. Automatic heat. Basement. EV 5-8571.

IN EXCELLENT CONDITION, 5 large rooms, basement, $75. Adults only. EV 4-3653.

5-ROOM, MODERN, SIDE-BY-side. Oil-O-Matic. Walking distance. Adults. $80. Sept. 1. GR 9-3873.

NICE 3-BEDROOM BUNGALOW AT 3034 Doncaster. Immediate. $75. Dirk Okker, GR 8-4501 or EV 4-1922.

2-BEDRM MODERN BUNGALOW. Full basement, $85. Clarke & Wallace Realty Ltd. EV 5-8794, GR 9-1427.

NEW 3-BEDROOM STUCCO HOME. Full basement. Electric stove. $100. GR 9-6994.

2-ROOM COTTAGE, FULL PLUMBing, lovely sea view, in country. Victoria Press, Box 724.

BRENTWOOD BAY WATERFRONT 2-bedroom residence. $65 per month on 1-yr. lease basis. Call GR 4-1412.

DUPLEX, OIL HEAT, ELECTRIC kitchen, fireplace, sundeck. Adults. $85. GR 9-6016.

4-ROOM DE LUXE, FORT AT Trent. Ground floor. Private entrance. Adults. $85. EV 2-4674.

AUG. 15. ESQ. STUCCO 2-BEDRMS, range, furnace, bsmt, garage; fenced yard. 964 Wollaston. EV 5-1801.

SIDE-BY-SIDE DUPLEX, 4 LARGE rooms, Esquimalt. Elec range, frig. $80. Immediate possession. EV 2-4317.

3-BEDROOM DUPLEX. NEWLY decorated, $100 month. 2442 Eastdowne. EV 2-6830. Vacant Sept. 1.

NEW 2-BEDROOM SIDE-BY-SIDE duplex, $65. Langford. GR 8-2736.

3-BEDRM TRIPLEX, GAS RANGE. $65. EV 2-3028.

6 ROOMS, NEAR IN, CLEAN. Phone after 5 p.m. EV 4-5043.

MODERN SIDE DUPLEX, 916-918 Devonshire. $65. EV 4-8520.

5-ROOM DUPLEX, 1028 RICHARDson Street. Adults. $85. EV 2-6737.

NEW DUPLEX, 2 BEDROOMS. Esquimalt. $80. EV 5-2458.

DUPLEX, 4 ROOMS AND BATH, oil range, $55. 1 $48. GR 9-5049.

NEAR ST. JOSEPH'S, 4 ROOMS, redecorated. $46. EV 2-4274.

HOUSE, 2 BEDROOMS, CADBORO Bay. $85. GR 7-2102.

SIX-ROOM HOUSE, 2511 BLANshard. GR 9-4619.

491 CONSTANCE, FRIDGE, OIL range. 1 bedroom. EV 3-4665.

2-BEDROOM UPPER DUPLEX. Central, view, heat. $75. EV 2-0541.

NICE NEWLY DECORATED 3-RM duplex. Phone EV 3-7968.

3-BEDRM HOUSE. REASONABLE. Phone EV 3-5852 after 6 p.m.

SEVEN RMS, FULL BASEMENT, oil stove in kitchen. EV 2-0736.

REDECORATED 6-ROOM HOUSE, full basement. EV 4-2781.

134 HOUSES WANTED TO RENT

3-BEDROOM HOME REQUIRED by transferred manager. Prefer Oak Bay area, close to schools for two children. Will consider lease with option to purchase. Contact Mr. Mulholland, EV 3-7101. On weekend, Mrs. Anderson. EV 2-1704.

ELDERLY COUPLE WITH SMALL pension would like 3-4-room unfurnished house $30-$35. Within 5-mile radius. Phone GR 9-1286 8 a.m. to 3 p.m. or GR 8-4246 after 10 a.m.

URGENT. THREE BR HOME, with dining room, by 21st August. Excelent tenant. $100 - $125 monthly. Pemberton, Holmes Ltd. EV 4-8124.

WANTED TO RENT WITH OPTION to buy, 3-bedroom house with modern facilities. Reply Victoria Press, Box 1244.

ADULTS, 4-ROOM HOUSE WITH basement. Oaklands district or near preferred. After 5 or anytime Sunday. EV 2-5828.

WANTED—FAIRLY NEW 2-BEDroom home, automatic heating, Esquimalt, Burnside dist. EV 5-0568.

3-BEDRM HOUSE WITH BSMT, for Sept. 1. EV 3-7701.

137 HALLS, STORES, OFFICES TO RENT

FOUR ONLY

Four stores available in the Colwood Plaza Shopping Centre, rentals from $90 per month. This Plaza is filling up fast and with the addition of a new extension to be completed in September, this will be the hub of the Colwood-Langford shopping area. For lease details phone Mr. Johnstone GR 7-1811, res. GR 7-2974. Morey & Johnstone, Shelbourne Plaza.

ONE ONLY

One unit available in the Shelbourne Plaza Shopping Centre. Lease details from Mr. Johnstone GR 7-1811 or res. GR 7-2974. Morey & Johnstone, Shelbourne Plaza.

B.C. LAND RENTALS
1239 Broad St.—10'x50'—only $110 per month, heated. Immediate. Apply 922 Government St. EV 4-4115.

DRESSMAKER-CHIROPODIST ETC.
$55, spacious light apartment over corner store on Fairfield Road. Prominent business location.
ALSO
$15.00, small store for shoemaker. C. N. Montague Co., EV 4-9318
EV 3-5967.

708, 712 and 714 Humboldt Street. About 2,000 sq. ft. Good for workshop or storage. Would alter to suit tenant.
546A Johnson Street. Lots of floor space and basement with rear access. Heated.
P. R. Brown & Sons Ltd.,
762 Fort Street EV 5-3435

BROUGHTON ST. — STORE AND warehouse or shop. Over 2,500 sq. ft. with easy access, undercover loading, ample parking available.
VANCOUVER ST. — Store, 1,500 sq. ft. working space, auto oil heat, $85.
THE ROYAL TRUST COMPANY
1205 Government St. EV 3-4126

FOR DOWNTOWN STORES OR offices, wholesale or retail, at reasonable rentals, also industrial buildings or sites. Apply J. R. L. Burridge, F. N. Cabeldu Ltd., EV 3-7174 or eves., GR 7-6645.

LARGE STORE FOR RENT AT 1320 Broad Street. Phone GR 9-1198 or EV 4-1843.

DOWNTOWN OFFICE RENTALS from $15 upwards. Heisterman & Co., 1121 Blanshard. EV 3-4161.

DOWNTOWN OFFICE SPACE. Reasonable rent. Victoria Press. Box 712.

$75. OFFICE, STORE, WHOLEsale, at 1118 Quadra. GR 8-4489.

LARGE HALL FOR RENT. WILL cater weddings, etc. EV 2-3837.

138 MISCELLANEOUS TO RENT

BOAT RAMP, 100 YARDS FROM Mill Bay Ferry. Fish plentiful.

CAMPING EQUIPMENT FOR rent. EV 3-2310.

141 MORTGAGE LOANS

First Mortgage Funds
AVAILABLE WITHOUT BONUS

To build, buy, remodel, refinance new or older homes in Greater Victoria, Sidney, Langford, and surrounding areas. Borrowers' privilege to repay all or any portion at any time after first year without notice or bonus. Home owners, contractors or real estate agents. Phone EV 5-6022 or eves EV 5-7530.

Seymour E. Bushe & Sons,
Rm 310, 612 View St., Victoria

NO BONUS
NO DISCOUNTS

All Canadian company will arrange second mortgage up to $3,000; Insurance provided—to meet payment when income is lost through sickness, accident or death at no additional cost to the borrower.
Phone CRESCENT FINANCE, 742 Yates St., EV 6-2407, Monday-Friday, for prompt service.

CASH AVAILABLE
IF YOU HAVE A MORTGAGE OR AGREEMENT ON WHICH YOU ARE COLLECTING MONTHLY PAYMENTS BUT WOULD LIKE TO SELL YOUR EQUITY FOR IMMEDIATE CASH PHONE OR MAIL FULL PARTICULARS TO
Eric Charman
COMMONWEALTH MORTGAGE CORPORATION LTD.
620 View Street, Victoria, B.C.
Telephone EV 5-5117 or EV 5-9612

MONEY TO LOAN
We have the following amounts available for first mortgages:
$1,000 $1,500 $2,500 $3,000
$3,500 $4,000 $4,250 $4,500
$5,000 $10,000
Current rates of interest
No Delays — Quick Decisions
BROWN BROS. AGENCIES LTD.
1125 Blanshard St. EV 5-8771

MORTGAGE MONEY TO LOAN. Funds immediately available in LARGE or SMALL amounts. Interest 7¼% to 7½% depending on security. Up to 20 years to pay with special repayment privileges. Quick decisions. Call MR. WOOD, J. H. Whittome and Co, Ltd., Ph. EV 2-4255.

MORTGAGE MONEY AVAILABLE. Funds on hand and immediately available for mortgage loans, quick decisions—repayment to suit. Current rate of interest. Consult our mortgage department. Mortgages and agreements purchased.
P. R. BROWN & SONS, LTD.
762 Fort St. Phone EV 5-3435

IF YOU ARE CONSIDERING OBtaining a mortgage, or wish to dispose of a mortgage or agreement, we invite your inquiry. Prompt appraisals, current interest rates.
PEMBERTON, HOLMES LTD.
1002 Government St. EV 4-8124

WE ARRANGE MORTGAGE INvestments just the way you want them, and supply payment schedules to both borrower and investor. We purchase 1st and 2nd mortgages and agreements for cash. Call John Blair Ltd. EV 5-3742.

WANTED TO PURCHASE
Agreements and 1st and 2nd mortgages. Cash waiting. Quick decisions.
A. BERNARD & CO. LTD.
629 Fort Street. EV 4-9335

PRIVATE MORTGAGE FUNDS available immediately, large or small amounts. A. Bernard & Co. Ltd. 629 Fort Street. EV 4-9335.

142 WANTED TO BORROW

$15,000
1st mortgage on apartment building. 7 years old. Prevailing rates. This is a very good investment. C. Mallett, EV 2-2157 anytime. Western Homes Ltd.

8% FIRST MORTGAGE, $5,000, $50 per month. 2 acres waterfront property, 4-bedroom home, also new, rentable cottage. Victoria Press. Box 1256.

$4,100 FIRST MORTGAGE
7½%—8-YEAR TERM
Call Mr. Sparks at EV 5-6741
NORTHWESTERN SECURITIES OF VICTORIA LTD.

$1,750 BUYS $2,400 SECOND MORTgage, 7½%, 4-year term, $25 per month. GR 8-2736.

145 BUSINESS OPPORTUNITIES

BUSINESS BLOCK
Contains 3 small thriving businesses plus large lot for expansion. On busy corner in developing district. Well worth your inspection. $3,000 will handle.
Price $15,750
W. Heal, EV 4-5177. Victoria Realty. EV 2-9145.

WANTED A PARTNER
Active or silent. Building Supplies. P. S. Sangha, GR 9-5921.

CONFECTIONERY IN VERY good downtown location. Good lease, small living quarters. Suitable for Chinese couple. Price only $3675
Call B. J. Merchant, EV 5-2108
A. Bernard and Co. Ltd.
629 Fort St. EV 4-9335

OAK BAY, VERY ATTRACTIVE 7-suite apartment, never a vacancy. Very easy to operate. Moderate rent, showing a high yield. No telephone information. About $20,000 cash required. Exclusively with Mr. Jones of Jones & Scott Ltd. 332 Yarrow Bldg. EV 3-3723, Res. EV 3-2202.

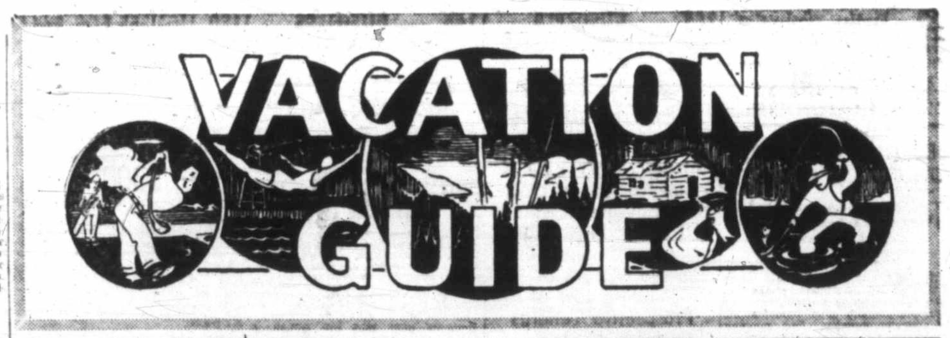

VACATION GUIDE

SAANICH

Wagon Wheel Day Camp
BOYS AND GIRLS 6-12 yrs.
Instruction in swimming, riding, hiking, crafts.
Organized games, weekly overnight camp-out.
Mondays to Fridays: transportation provided. $10 per week.
Phone for reservation
Phone Mrs. Hartley, GR 9-2881

DEEP COVE
23 miles from Victoria

THE CHALET
Summer Cottages, Bathing, Fishing
LAUNCHING RAMP
"Launch Your Boat and Let it Float"
Phone GR 5-9091

SOOKE
23 Miles from Victoria.

ANGLESEA HOLIDAY RESORT
On lovely Sooke Harbor. Safe swimming and beach for children. Quiet and restful for parents. 20 miles from Victoria. Rates by day, week and month.
MR. AND MRS. C. H. CYR
Kaltasin Road
R.R. No. 2, Victoria, B.C.
Phone Sooke 23B

JUAN DE FUCA AUTO COURT
De luxe suites equipped for house keeping. In nature's playground, on the beach. Camping grounds, trailer space. Excellent fishing, boat ramp.
PHONE SOOKE 109W OR WRITE J. H. PARKER, R.R. 2, VICTORIA.

SOOKE RIVER COTTAGES
4-STAR ACCOMMODATION
At reasonable rates. 1 or 2-bedroom cottages. Propane automatic heat, cooking, hot water. Fridges. Park-like sheltered acreage on tidal river. Fishing, warm swimming. 1 mile to golf course and shopping centre. 268 Phillips Rd., Box 61, Sooke. Phone Mr and Mrs. Alan Riches, 129.

SOOKE HARBOUR HOUSE
Lodge accommodation with panoramic view of snow-capped Olympic Mountains and Juan de Fuca Strait. Dining room renowned for chicken dinners. American plan from $7.50 single and $12.50 double. Phone Sooke 79. Mr. J. Lavertue.

SPEND YOUR HOLIDAYS WITH US AT
SUNNY SHORES HOLIDAY RESORT
Clean housekeeping cottages on the beach playgrounds, tenting area with rest rooms. Boat ramp and camp store.
Drive out or
Phone Sooke 171 (The Beecrofts)

MILL BAY
26 Miles from Victoria

BAMBERTON BEACH FISHING RESORT
IDEAL FAMILY RESORT
SAFE BEACH
Cottages, power boats, good fishing. 24 miles up Malahat, near Mill Bay.
ALF and ALMA PEDERSEN
Cobble Hill 92-Y-4

DEER LODGE RESORT
MILL BAY
QUIET AND RESTFUL. Magnificent sea view. Favorable salmon-fishing area. Superb meals. Comfortable rooms.
BOX 3E, COBBLE HILL
PHONE 57-R-1

CHERRY POINT
32 Miles from Victoria

FOUR OAKS RESORT
Country cottages by the sea. Modern housekeeping units; safe, sandy beach; superb view. Boating, fishing, clam digging, riding, golf. Write Cobble Hill P.O., or phone 34-Y-4.

COWICHAN BAY
35 Miles from Victoria.

ORDANO MARINA LTD.
The Place to Come for:
FLY FISHING — TROLLING
COHO AND SPRING SALMON
Motorboats, guides and tackle, Marine Ways.
PHONE DUNCAN 97-L-1.

FALT BROS. MARINA
Service Station
Trailer Boat Launching
Marine Gas and Oil
Marine Ways—Wharfage
Marina Cafe
Fine Sea Foods
Pleasant Surroundings
Phone Duncan 248-R-3

DUNCAN
38 Miles from Victoria

SILVER BRIDGE INN
MODERN MOTEL
FAMILY RATES
KITCHEN UNITS AVAILABLE
Heated Swimming Pool
Dining Room
3 MILES TO GOLF COURSE.
FRESH AND SALT WATER FISHING NEARBY.
LARGE PLAY AREA FOR CHILDREN.
SUPERVISED HIKING, RIDING, BOATING NEARBY.
Phone 1497
WRITE BOX 207, DUNCAN
Island Highway (Edge of Duncan)

THE CANOE
(One mile south of Duncan)
The original home of world-famous Cowichan sweaters.
Largest selection of finest quality sweaters at lowest prices.
INDIAN CRAFT
TOTEMS - - - MOCCASINS

DUDE RANCH
For youngsters, special rates of $30 week for balance of August. Trail rides, swimming under adult supervision on a real ranch.
FLYING-C-RANCH
Herd Road, Duncan, B.C. 667-L-2

Beautiful Sproat Lake and the Alberni's in the heart of Vancouver Island attract many holiday visitors yearly. Located 123 miles north of Victoria. Here indeed is the place to make your vacation dream come true. You'll find a host of outdoor activities and beautiful scenery, unsurpassed Tyee fishing, trout fishing, swimming, boating, water skiing, hiking, hunting and golf, plus many top-rated resorts and hotels.

MAPLE BAY
43 Miles from Victoria.

MAPLE BAY INN
UNDER NEW MANAGEMENT
Dining room, delicious food, beautiful view. Good fishing, moorage and boat rentals. Bring the family and spend the day!
FOR RESERVATIONS
PHONE DUNCAN 233-L-1.

GENOA BAY
48 Miles from Victoria.

CAPTAIN MORGAN'S LODGE
GENOA BAY
Great place for a holiday! Swimming pool, games room, archery, fishing, snack bar, lounge and Captain's Cabin.
FOR CHILDREN!
Special things to do—Treasure Hunts, Archery, Games Room.
PHONE RESERVATIONS
MANAGER—DUNCAN 1592

LAKE COWICHAN
57 Miles from Victoria.

SUNSET AUTO PARK
Modern cabins, fully-equipped family cottages on beautiful Cowichan. Tent camping grounds, power boats, good fishing, swimming. For a happy holiday write Helen and Jim Hunt, Box 349, Lake Cowichan. Phone 24R.

CEDARS RESORT
For your family holiday. Fishing for Dad, lots of fun for children—also a rest for Mum. One or two-bedroom, fully-equipped housekeeping cabins, $30 to $40 per week.
LAKE COWICHAN 321M
MARY AND BILL RAVENHILL

LADYSMITH
60 Miles from Victoria.

SEAVIEW COURT
For a reasonable family holiday in a comfortable cottage by the sea. Warm swimming, water skiing, safe beach, shuffle board, badminton.
CHILDREN'S PLAYGROUND
Good boats for fine salmon and grilse fishing.
Whalen's Enterprises Ltd., Saltair R.R. 2, Ladysmith
Phone CHurchill 5-2440

CEDAR, YELLOW POINT
11 Miles South of Nanaimo.

FIELD'S POOL RESORT
RECOMMENDED BY OUR guests. Luxury salt water pool and picnic facilities. Camping, modern first-class tourist trailer park. Boat launching, boats tackle. Potlach House with open fire in centre of floor. Kitchen barbecue and tables under one roof. A place for campers to gather in bad weather to make new friends, play games or dance around the open fire. Paved road to our gate. No dogs. No liquor. Admission—Adults 50c, Children 25c. Off Highway 1A to Yellow Point between Ladysmith and Nanaimo. No picnics or swimming Mondays except holiday Mondays.
Phone SKyline 3-3819

YELLOW POINT
65 Miles from Victoria.

THE ZUIDERZEE CAMPSITES
Individual or group camping facilities. Good bass fishing, swimming in QUENNELL LAKE. Wading pool for kiddies. Picnicking. Boat rentals and launching. Wiener roast and campfires. Seaplane refuelling base. Half way between Nanaimo and Ladysmith on Yellow Point Road.
GUS AND MARY SCHUYT
Phone SK 4-8809.

NANAIMO

Tideview Motel
Nanaimo, B.C.
36 FULLY-MODERN UNITS WITH ELECTRIC HEAT
Telephones in Every Room.
Cafe and Dining Room in connection
One Block off No. 1 Highway
Opposite Dairy Queen
Phone Norma or Sam Dunn,
SKyline 4-5551 anytime.

PARKSVILLE
93 Miles from Victoria.

PARK SANDS BEACH RESORT
NEW DE LUXE CAMPSITE ANNEX
"Tailor Made for the Family Trade"
Completely private spacious sites, with every facility, including electricity, for comfortable camping. Only 20 sites on grass among shade trees. Private road and parking lot. By-law standard of showers toilets. Well-equipped kitchen with automatic gas-cooking facilities, stainless steel sinks, loads of hot water and an automatic laundry. Safe, pure sand beach, in the centre of Parksville village. With all shopping facilities.
Box 170, Parksville, or
Dial CHurchill 8-3171

PARKSVILLE
93 Miles from Victoria.

ISLAND HALL HOTEL
PARKSVILLE
V.I., B.C.

Still some reservation availabilities at this popular seaside resort. Island Hall Hotel located right on beach and on Island Highway in village of Parksville, is easy to reach by car, train, bus or ferry. It is hospitable, homelike, comfortable. Has excellent home-cooked meals. Rooms with or without private bath, some connecting. Enjoyment for everyone. Warm water bathing, fishing, games, reading, and lounging. For reservations and enquiries write Mrs. Mary Sutherland, Mrs. Eileen Allwood or phone CHurchill 8-3033 Parksville.

TUAN RESORT
(FACING THE SEA)
OPEN ALL YEAR
Fully automatic cottages with fireplaces. Absolute privacy on safe, sandy beach. Close to fishing, dining, shopping. Phone CHurchill 8-8615, W. Van Norman, Parksville.

FRENCH CREEK
95 Miles North of Victoria.

FRENCH CREEK FISHING CAMP
(PARKSVILLE, B.C.)
LOVELY CAMPING AREA.
BOAT RENTALS — SHOWERS
CAFE — STORE — WORKSHOP
Air Service Available.
Walter and Betty Gwyer
PHONE CHurchill 8-8451

QUALICUM BEACH
100 Miles from Victoria.

SUNSET INN and LODGE
"Where the Guest Is King"
Dining Lounge
Open All the Year
A Specialty Service for Fishermen
QUALICUM BEACH
PHONE SKyline 2-3291

CAMERON COURT
Cottages situated right on the beach. 4-star accommodation for families up to 4 persons—twin and double beds. Units are completely furnished for your comfort and convenience. Vacancies for August and September. Off-season rates start Sept. 15th. For reservations phone SKyline 2-3511 or write
Qualicum Beach, B.C.
MURRAY A. CREE.

BEN BOW INN
By the Sea—On the Beach
COFFEE HOUSE
On the Highway
Holiday in the lodge — or in a self-contained modern cottage. Excellent cooking. Special family rates in housekeeping units, spacious grounds. Close to golf, fishing, and quiet relaxation. Write John Stewart, Qualicum Beach. Reserve now. Phone SKyline 2-2331.

ROSEWELL AUTO COURT AND STORE
FOUR STAR SUITES AND CABINS
Housekeeping suites, fully equipped, all electric showers. Housekeeping cottages available.
GROCERY STORE ON PREMISES.
Address Rosewell, Qualicum Beach
Vancouver Island
Phone SKyline 2-5031.

BAYVIEW PARK
AUTO COURT
One, two and three-room cottages on private sandy beach in a beautiful parklike setting.
Reservations: Mr. B. McFayden, Box 70, Qualicum Beach, V.I.
Phone SKyline 2-3011.

SHADY REST HOTEL
RIGHT ON QUALICUM BEACH
RESTAURANT
Fish and Chips are a Specialty.
SKyline 2-2361.

TILLICUM COTTAGES
(QUALICUM BEACH)
Fully modern, oil heat, fridges. Comfortable, clean family cabins.
ON THE BEACH
No road to cross. Safe for kiddies.
Phone Mrs. C. A. Thompson,
SKyline 2-3304

CAMERON LAKE
107 Miles from Victoria.

CAMERON LAKE MOTEL AND CABINS
Modern, furnished cabins on lake and river. Safe swimming beach, fishing, hiking, boat rentals. Propane cooking. Tenting area. For a relaxing holiday, write Art and Alice Smith, Hilliers P.O. Ph. SKyline 2-2146.

ALBERNI
123 Miles from Victoria

HOTEL BARCLAY
Port Alberni's Most Modern Hotel
"Informal Luxury at Comfortable Prices"
PHONE 2300, PORT ALBERNI, B.C.

ARLINGTON HOTEL
(Centre of Alberni)
45 Modern Rooms with Bath
DINING ROOM
Your Host—John Miletich
Reasonable Rates. Ph. 201, Alberni

Greenwood Hotel Ltd.
18 ultra de luxe rooms, wall-to-wall carpets. Phone in each unit. Excellent cuisine. Continental room for banquets — mahogany room. Ample parking. Turn right first gas station below hill in Alberni. Phone Alberni 1551 or write Box 389.

SPROAT LAKE
5 Miles North of Alberni.

KLITZA LODGE
(Under New Management)
OPEN ALL YEAR ROUND
LODGE—Truly modern, all outside double rooms and bath.
PRIVATE COTTAGES — "Cedar," "Totem" and "Honeymoon" — built of hand-split shakes. Twin beds, stone fireplaces, living room, private baths.
DOUBLE COTTAGES — Hotel-type accommodation.
SMORGASBORD
EVERY SATURDAY, 7.30 - 9 P.M.
Excellent Cuisine
FISHING—BOATING—SWIMMING
Future improvements will not deter from Old Charm.
VERA AND AXEL JOHNSON
Ph. 44-L-1 or Write R.R. 3, Alberni.

COURTENAY
138 Miles from Victoria

ARBUTUS HOTEL
COURTENAY'S FINEST HOTEL
50 bright, cheery rooms with wall-to-wall carpet, bath, telephone and elevator service. Modern dining room and coffee shop. Centre of excellent fishing area.
COURTENAY, B.C. PHONE 720

SARATOGA BEACH
15 Miles North of Courtenay.

FINNERTY'S CAMPSITE
SARATOGA BEACH, 15 MILES NORTH OF COURTENAY
Your Hosts Jack and Dot Finnerty.
Showers, firewood.
Sandy beach safe for children.
Good swimming, good fishing.
Boat rentals and launching facilities.
Bring your musical instruments, join the evening fun around the campfire—you'll enjoy yourself—you'll come again.
R.R. No. 1, Campbell River, B.C.
Phone Oyster Bay 5542.

CAMPBELL RIVER
167 Miles from Victoria.

SHELTER POINT MOTEL
Trailer Park, Campsite
Very spacious grounds. Boat ramp. Modern, self contained units, gas heat, fridges, cooking facilities, Pembroke baths, tiled floors.
REASONABLE RATES
Ph. AT 8-4594, R.R. Campbell River

TOFINO

AUGUST AND SEPTEMBER REServations available. Write Pacific Paradise Resort, P.O. Box 153, Tofino, B.C., or phone, Tofino 295. Betty and Ron Cuming.

LONG BEACH
West Coast of Vancouver Island

WICKANINNISH LODGE
Long Beach, via boat, plane and road from Alberni, privately situated, with rooms and cottages, excellent meals. Congenial, restful. Phone Ucluelet 4244, or write.

SALT SPRING ISLAND
By Auto Ferry from Swartz Bay or Crofton.

"SOLIMAR"
(Meaning Sun and Sea)
TO MAKE YOUR HOLIDAY CAREFREE!
Phone or Write for Rates
Solimar, R.R. 2,
Fulford Harbor, B.C.

HARBOUR HOUSE HOTEL
Overlooking Ganges Harbour. Spacious grounds include swimming pool, tennis courts. Excellent cuisine. Comfortable accommodation in lodge or well-appointed cabins. For a holiday to remember, reserve now. Phone Ganges 26T. Write D. Crofton, Ganges.

N. PENDER ISLAND

Enjoy Scenic Beauty and Relax at
BEAUTYREST LODGE
On North Pender Is., where de luxe accommodation, lovely gardens, pool and many sports await you. Full catering or housekeeping cottage (after Aug. 21). Few spaces in Lodge available. Phone Gulf 29A for information.

There Is A TIME and Place For Everything And the PLACE IS Classified Pages

145 BUSINESS OPPORTUNITIES

BE YOUR OWN BOSS! OWN AND OPERATE

A Coin-Metered Unattended Westinghouse Laundromat (R) Equipped Laundry Store Net $4,000-$8,000 Annually

Write or phone today for full information about unattended coin-operated Westinghouse Laundromat (R) equipped laundry store opportunities in your community. You manage in your spare time—while netting high income. We finance 90% of your total purchase . . . offer you longest financing period at lowest monthly installments. You receive training and advice from a national organization that has helped over 8,500 men and women like you go into business for themselves. No experience necessary. Modest investment. This proven new profitable automatic business offers a money-making opportunity to anyone who wants to own his own business. Compare our complete program.

ALD CANADA, LTD.
A. E. (Bert) Chudyk
3675 Phillis West, Victoria, B.C.
GR anite 7-3845

NEW FULLY RENTED 15-SUITE APARTMENT

BUILT OF 1st-CLASS MATERIALS IN PRIME RENTAL LOCATION. GROSS INCOME $16,000.

Equipment includes G.E. colored stoves and fridges. Automatic laundry. Locker rooms. Oil hot-water heat. Carpeted hallways. Tiled bathrooms.

Built by one of Victoria's outstanding contractors, this property is being offered for sale at the very low price of $115,000

$65,000, 20-year, 6¾% mortgage has been placed on this property.

For further details call Jack Mears, EV 5-7707 anytime.

Mears & Whyte Oak Bay Realty Ltd.
2188 Oak Bay Avenue

DEMAND AREA INVESTMENT

New 12-Suite Apartment Building

Located away from the congested apt areas, that boasts a waiting list of prospective tenants.

If you are interested in 10% on a solid investment and an opportunity for capital gain this you must see for $81,000

Good terms by out-of-city owner. Exclusive with L. H. Rands of Frank A. Martin Agencies Ltd., 1114 Blanshard St. Office phone EV 5-8704, res. EV 2-8980.

REVENUE PLUS

Four self-contained units—1 four-room unit for the owner, 3 excellent rentals paying 10% on total investment, plus living quarters.

Full Price $18,900

Excellent Terms

Dial Cliff Stretch, EV 5-6741. Northwestern Securities of Victoria Ltd.

DALLAS ROAD DUPLEX

LOW DOWN PAYMENT

4 large rooms each side; sep oil heat. Total rent $140 per month. Valuable 56x130 apartment-zoned lot. Worth your while to investigate. Monthly payments only $80. Full price $11,950

Phone Fred Scherbaum, EV 5-3435 or res. EV 2-8301 anytime. P. R. Brown & Sons Ltd.

ULTRA MODERN MOTEL

One of the most modernistic motels in the CITY; choice location. Each of the 14 units features: W-W carpets, TV, radio, individual selectemp steam heat, colored plumbing fixtures. Architectural designed and built 2 yrs ago; fully soundproofed. Operating to capacity. Selling due to other business interests. It's yours on easy terms. Full information at our office. Contact MR. E. BRYAN EV 2-4255 or res. EV 4-4771.
J. H. WHITTOME & CO. LTD.

Apartment Site OAK BAY

Superior waterfront location. SW corner Estevan and Esplanade. Ideal situation for a de luxe apartment building. For details telephone
L. J. COLTIS,
RES. EV 3-6346
PEMBERTON, HOLMES LTD.
EV 4-8126

DE LUXE CHILDREN'S WEAR

Downtown location. Long lease with option of renewal. Full price $7500 including stock. Mr. L. Yeo, Ph. EV 5-5998 or EV 5-8784 anytime. Douglas Realty Ltd.

"CAFE BUYERS"

LOOK! 1 or 2 can operate this small, bright, easily manageable business. Fine daily take. Domestic problem forces sale. Investigate this opportunity quickly! Only $3,500. Please phone H. BITTERMAN EV 5-6741. Northwestern Securities of Victoria Ltd.

LUNCH AND COFFEE BAR

ONLY $1,000 DOWN

EXCELLENT LOCATION AND BUSINESS DOING $30 TO $35 A DAY ON SHORT HOUR SHIFT. POTENTIAL ON LONGER HOURS UNLIMITED. RENT ONLY $90 MO. WHICH INCLUDES NICE 4-ROOM SUITE. SACRIFICE PRICE OF $2,950 INCLUDES BUSINESS, STOCK AND GOOD EQUIPMENT. CALL MR. C. BAIRD, EV 2-4312, EVES. EV 4-0483. DICKIE & SHAVER REALTY LTD.

TO CLOSE ESTATE

6 suites all self-contained and rented, 2 4-room suites, 3 5-room suites, 1 3-room suite. Close to town off Cook St. on quiet no-through street. Shows approx. 10% on full investment. Splendid opportunity for party wishing nice home with revenue. Priced to sell at ONLY $35,500. Terms. Please call Mr. Agar, EV 5-3742. JOHN BLAIR LTD. 212 Central Bldg.

EXPANDING PRINCE GEORGE

Now available for lease. Brand new Home Oil service station in Prince George. Top location for both highway and residential trade. Approximately $5,000 capital required. Very reasonable rental. Excellent opportunity for aggressive man as growth potential assured. For full information call EV 5-9879.

BEAUTY SALON

Well-established hairdressing business showing excellent returns. Situated in a busy area. Priced for quick sale. Only $4,000. Call Wally Wood, EV 5-6741. Northwestern Securities of Victoria Ltd.

BY OWNER, REVENUE HOME, good and convenient location, near schools, stores and bus. Automatic oil heating. Stucco. For further information phone EV 6-3982.

SMALL STORE FOR RENT, $55 mo. Mr. Ditchburn, Saanich Realty Ltd., GR 9-1195, EV 2-0834.

145 BUSINESS OPPORTUNITIES

OAK BAY BEACH DRIVE WATERFRONT

APARTMENT BLOCK
Constructed in 1953
Recently Redecorated
10 Suites Plus 3-Bedroom Bungalow
No Vacancies
Waiting List of Prospective Tenants
Superb Location

GROSS INCOME, $15,780. AUDITED BOOKS AVAILABLE TO GENUINE PURCHASER.

FULL PRICE $125,000

CAN BE HANDLED WITH $25,000 DOWN OR TRADE BALANCE ON 4½% AND 6% MORTGAGES. THIS IS A MAGNIFICENT INVESTMENT SHOWING BETTER THAN AVERAGE NET RETURNS.

ERIC A. MACFADYEN
Northwestern Securities of Victoria Ltd., EV 5-6741. 24-hr. service.

OWN YOUR OWN BUSINESS!

INCOMES UP TO $1,000 PER MONTH

KING KOIN PHILCO - BENDIX Equipped Launderettes are the most profitable in this—Canada's fastest growing business.

Available only through KING KOIN: Three types of HEAVY DUTY COMMERCIAL PHILCO-BENDIX WASHERS. (Double and Single-Load Tumble-Action and Largest Capacity AGITATOR Washers.) PHILCO-BENDIX Dryer.

Newest and Largest Capacity Low Down Payments and Quantity Discounts.

Most Complete Merchandising and Engineering Program.

If it's Commercial—
It's PHILCO-BENDIX

WRITE, WIRE or PHONE for COMPLETE INFORMATION

KOIN LAUNDRY SALES, LTD.
4117 Fourth Street, N.W.
Calgary, Alberta

Local Dairy Queen

SACRIFICE

Due to other obligations. Second year of operation and expecting to gross $20,000 this year. The most outstanding offer available today! Price has been slashed for quick sale. Only $15,500 on good terms. Phone Maurice N. Smith, at EV5-6741. Northwestern Securities of Victoria Ltd.

ANCHOR MARINA

LOCATED AT BEAUTIFUL COWICHAN BAY. Approximately 3½ miles off the Trans Canada Highway. ILLNESS AND OTHER CIRCUMSTANCES FORCE SALE. Please see this in operation this weekend. Restaurant; boat building works; tackle shop; living quarters, also extra suite. Over 1,000 ft. of wharfage. Boathouse; ships ways; 25 boats. Rental, charter and guide boats. ESSO-Imperial Oil dealer. Many other features too numerous to mention. This is your chance to get into the money-making marine business the easy way. Generous terms.

Asking $45,000

Don't delay, contact R. E. Hills, EV 5-3435, res. EV 3-6918. P. R. BROWN & SONS LTD., 762 Fort Street, Victoria, B.C.

FAIRFIELD REVENUE

Close-In — 7 Suites

This very substantial close-in apartment, in first-class condition, has just come on the market and offers a splendid opportunity for the investor. Comprising of 7 self-contained suites with stoves, refrigerators and some furniture. Oil hot-water heat. Near to Cook and Fort. Price $42,000 Terms. Interested parties contact listing salesman. No phone information, please.

J. M. Taylor, EV 4-0531, eves. EV 4-9902

Hagar & Swayne Ltd., 614 Yates St.

FAIRFIELD 4 SUITES

A HOME PLUS A GOOD RETURN. Always rented. Owner occupies all main floor of 5 lge rooms. Separate entrances to 3 fully modern suites up. Situated on nicely landscaped double lot. This property is in top condition. Full price on terms $24,750

Contact ELMER BRYAN EV 2-4255; res. EV 4-4771.
J. H. WHITTOME & CO. LTD.
1218 Broad St. EV 2-4255

VENDOR SAYS SELL

1816 QUADRA ST.

The Round-Up Grill must be sold immediately, as the owner no longer resides in the city. This includes land, building and equipment. Suitable for cafe, printing office, milk bar, etc. Taxes $157.68. Lot size 60x30. Contact R. E. Hills, EV 5-3435; res. EV 3-6918. P. R. Brown & Sons Ltd., 762 Fort St., Victoria, B.C.

"REVENUE"

On one of the best streets in Fairfield. 4 suites plus 3 bedrooms for owner. Full basement, corner lot; walking distance to town. Clear title. Will sell or trade for 2-bedroom, basement home. The asking price is only $18,000 Low down payment. Call STAN ROZYLO, EV 5-6741 or EV 4-6104. Northwestern Securities of Victoria Ltd.

$1500 DOWN $1500

Plus your 1st mtge, equity in small property or A-S will buy you this dandy furnished six-suite apt block in a choice Fairfield location. Full price drastically reduced from $29,500 to $22,000. Will show 16% net on asking price with proper management. To view please call Allan McGillivray. Phone Res. EV 2-4879. BOORMAN INVESTMENT CO. LTD., 611 Fort St., EV 3-7124.

4-STE. APT

Close in High Quadra area. Nice self-contained suites. OIL HW HEAT. LGE LOT ON QUADRA, 93x234. LEAVES ROOM FOR MORE BUILDING. Full price only $13,500. $3,700 down or try your dn paymt. J. LINDAL EV 5-6751. V & S. Realty, Ltd.

FOOD MARKET

Self-serve. Turnover $90,000. Cash business. Well equipped. Choice location: Hours 8.30 to 6 p.m. No Sundays or holidays. Full price $8,800 plus stock at inv. No phone information. Stan Hyland EV 4-9305, res. EV 3-3520.
FINANCIAL SURVEY LTD.

TRIPLEX

HOME AND REVENUE. SOUND CONSTR. FULL BSMT. NEW AUTO OIL HEAT. SEP. METERS. CLOSE IN. $2,500 DOWN .... $13,500 MTGE AVAILABLE.
Mr. Cyr, or Mr. Dickason, King Realty, EV 2-2131, eves. EV 3-0449.

GREENHOUSE 75'X300' WITH modern 2-bedroom home, on 3 acres of land in country. Price $14,000, terms. Mr. Jones, Jones & Scott Ltd. EV 3-3723, Res. EV 3-2202.

145 BUSINESS OPPORTUNITIES

7-SUITE APT. BEACON HILL

Well situated, overlooking park and sea, an excellent investment seldom obtainable in this area. All suites self-contained, fridges and ranges, hot water. Oil-O-Matic heating. Reasonable rents assure tenancy. Excellent financing arranged on full price of $37,000

Full particulars. Principals only. Call Mr. Houston, Island Homes Ltd., EV 6-2996. 24-hour service.

REST HOME

Revenue over $400 per month. 5 bedrms, large kitchen, living rm and bath on one flr, space for more rms up. Full basement with new oil furnace, new wiring; double carport; double lot with 20 fruit trees. Not necessary to be trained nurse to handle this excellent revenue producer. Furniture can be purchased for $1,500. Full price with terms $11,500

W. Heal, EV 4-5177
Victoria Realty, EV 2-9145

CAFE CITY CENTRE $3700

This smooth operating cafe seating approx. 52 and showing a continuous rise in business is being sold for the low figure of $3,700. Owner leaving country and will sell immediately. For further information call Gordon Marshall or Roy Smith, EV 2-2157.

"JUBILEE DUPLEX"

A dandy large-size side-by-side duplex, separate basement, completely self-contained. Lovely buy at $23,000. Please phone me re your down payment. Near the hospital, this area is always desired. Do phone me right away on this. Is sparkling clean, no clean-up required here. Phone H. BITTERMAN, EV 5-6741. Northwestern Securities of Victoria Ltd.

Gonzales Sandy Beach

Is part of the valuable revenue property which comprises: four 2-bedroom suites, all completely renovated and an excellent buy for $22,000

Please contact K. Kerr, EV 4-2045, office EV 5-8704. Frank A. Martin Agencies Ltd., 1114 Blanshard St.

$3,500 EQUITY IN 3-BEDROOM home as down payment for your business. Phone EV 3-9052.

147 EXCHANGE REAL ESTATE

"REVENUE"

On one of the best streets in Fairfield. 4 suites plus 3 bedrooms for owner. Full basement, corner lot, walking distance to town. Clear title. Will sell or trade for 2-bedroom, basement home. The asking price is only $18,000 Low down payment. Call STAN ROZYLO, EV 5-6741 or EV 4-6104. Northwestern Securities of Victoria Ltd.

MOVING TO VICTORIA—HAVE 3-bedroom home, 1 block to school and park, in the Royal Heights district, North Surrey. Exchange for 2 or 3-bedroom home, Oak Bay, Fairfield, Esquimalt, 1,050 sq. ft., N.H.A., 1 year old, cathedral entrance with slate flooring; living room with fireplace; one mahogany-panelled wall connecting dining room. Convenient kitchen with garbage disposal unit, 4-piece bathroom. Full basement, automatic gas throughout; automatic washer-dryer connections. Landscaped, 20 minutes to Tsawwassen ferry; 10 minutes to New Westminster. Private deal. Victoria Press, Box 1247.

SWAP OR TRADE OUR EQUITY for Gulf Is. waterfront, small holding or cabin cruiser. Excellent, well-established revenue property in downtown Victoria. Valuable corner. Steady income, $165 per mo. Our equity $7,000, balance of $5,000 payable $70 per mo. at 6%. Victoria Press, Box 1227.

BUSY BARBER SHOP AND GOOD home in choice Island area. Exchange for location on southern half of Vancouver Island. Family reasons for move. Victoria Press, Box 1240.

WILL TRADE OLDER, SMALL, clear title home in 3½-mile circle for similar home in country. Seclusion paramount. Victoria Press, Box 1248.

WANTED TO EXCHANGE FAMILY home, 3 bedrooms, West Vancouver, for home similar value in Victoria. EV 4-9422.

CEDAR HILL, 2 BEDROOMS, BASEment, rock garden, for house and land, Sidney area, on bus. EV 6-3098.

NEW, 3 BEDROOMS, LITTLE down or car or property. EV 4-0157.

149 LISTINGS WANTED

WANTED IMMEDIATELY FOR GENUINE CLIENTS. COMMERCIAL BLOCK containing stores or offices and suites, downtown or in good business rental area. Down payment from $15,000 to $20,000. For IMMEDIATE ACTION please call Mr. Agar, EV 5-3742, John Blair Ltd., 620 View St. SPECIALIZING IN BUSINESS AND REVENUE PROPERTIES.

YOUR HOME, APT. OR BUSINESS will sell if properly merchandised. Prices and terms compatible with today's market. Advertised listings exclusive for 60 days are selling. Commission 5%. Financing available. Geo. Randall Ltd. EV 4-8109.

150 HOUSES FOR SALE

THE ROYAL TRUST CO.

$1200 DOWN

Older stucco five-room bungalow with hot water heating system, wired for electric range. Needs a little maintenance work—ideal for someone who is handy with tools.
Price $6800

Evenings EV 6-1036.

UPLANDS

Charming white cedar shake Dutch Colonial home, situated on the top of Lansdowne Road. Consisting of a through hall, large living room, guest-size dining room, modern mahogany cabinet kitchen, 2-pce washroom, den or extra bedroom on main floor. Three bedrooms and 4-pce bathroom up. Full basement, oil hot-water heating, attached garage. This home is in excellent condition inside and out. Lovely garden. Lot 100'x250.
Price only $27,500

A. E. Coles, evenings EV 2-8752
1205 Government Street EV 3-4126

SEA VIEW HOME

5-room modern bungalow. Lovely large living room with sweeping ocean views. If you want to live out of the downtown area and wish to live near the sea, this will be your choice.
Full price $10,800

Dial Cliff Stretch, EV 5-6741

NORTHWESTERN SECURITIES OF VICTORIA

$1,000 DOWN — OAK BAY

$8,700. Compact white siding, 4 rooms and utility, plus attic bedrooms if required. Oil furnace. Wired. Garage. Taxes $128. Ph. EV 2-1034 4-8 Sunday, after 9 a.m. weekdays.

$8,950

2 blocks from Jubilee Hospital. 6 lovely rooms all on one floor. New oil furnace. Terms. Call John Dunick at EV 2-9145 or GR 9-3395. Victoria Realty Ltd.

GLEN LAKE DISTRICT, $950 DOWN will buy this 2-bedroom home with small barn in good condition. Lot size 58'x1,580'. Full price $6,950. GR 8-4238.

VERY CLEAN MODERNIZED older-type 3-bedroom plus house. Gorge area. Full cement basement and nice yard. EV 2-6306.

4-RM STUCCO BUNGALOW, DR-in garage. $400 dn, $5,950. EV 2-6839.

150 HOUSES FOR SALE

FRANK A. MARTIN
Agencies Ltd.
1114 BLANSHARD STREET

$300

DOWN on this lovely white stucco bungalow and it's yours to move into in one week. Low taxes. Fenced backyard. Large dinette, 2 or 3 bedrooms, attached garage, close to all services.
Full price only $8325

This is your chance of a lifetime, so don't delay calling Bob Heath at EV 5-8704 or evenings EV 5-5550.

WANT OAK BAY?

3 bedrooms? Rumpus room in basement? Fully modern? Nicely landscaped? Low taxes? Good terms? Right! You can't wait if you want a good buy in the nicest area of Oak Bay.
Only $16,800

For immediate service call Bob Heath at EV 5-8704 or eves. EV 5-5550.

5% N.H.A.

Before you buy don't fail to see this exceptional home with many distinctive features. Only 4 yrs old and situated in a new residential area with lovely outlook. It has 2 large bedrms with 3rd newly finished room in basement; spacious living rm, full dining rm, and many other attractive features. Full price only $14,300 Good terms available. Call K. Kerr, EV 4-2045; office EV 5-8704.

OAK BAY BORDER 4 BEDROOMS

Here is a real family home with a large backyard all fenced in. Floor plan consists of large entry hall, living room, kitchen and nook, 2 bedrooms down and two up, full cement basement, Oil - O - Matic heat. Separate garage. Asking price $14,450 For more information, please call K. Kerr, EV 4-2045, off. EV 5-8704.

4½% MORTGAGE

$52 Per Mo. Including Taxes

On a nice corner lot just 3 blocks from Victoria College. Nine years young and all in top shape with oil auto heat, two large bedrooms, separate dining room, kit with nook, large living room with fireplace, good-sized utility, 2-car garage. Will consider offers on down payment to a full asking price of $10,500 For appointment to view please K. Kerr, EV 4-2045, off. EV 5-8704.

Large

4-bedrm home, sound, solid and worth your inspection. Ideal for family or duplexing, is located close to schools, shops and bus in the Fairfield-Oak Bay area. Large lot, trees and nice area. Being one of the good older homes containing large living and dining room, oak floors, large hall and kitchen, full basement with extra toilet. There is no need to explain further. This price has been drastically reduced and now asking only $9750 with reasonable offers on down-payment and price. Do call for info—it may be just the home you need. Dial J. Mann EV 5-3857; office EV 5-8704.

Near Victoria Hospital

Quiet, dead-end and treed. Stucco 2 or 3-bedrm home, completely modernized—oak floors and many lovely features. Full bsmt, auto furnace, rumpus room, Dr-in garage—all on a large landscaped lot with fruit trees and shrubs. There is also an extra building lot worth at least $1,500 included in the low asking price of only $10,500 with low down payment and balance on easy terms. To view call J. Mann, Phone EV 5-3857; office EV 5-8704.

Esquimalt 2 Yrs. Old

2 bedrms plus extra plastered bedrm in high dry bsmt. Lge living and dining room, plus a very spacious elec kitchen and DA. Reg 4-pce bathroom. Auto oil, dr-in garage, plus rumpus space, workshop. Located in new, convenient area. Owner will give possession immediately and wants it sold this month. Dial EV 5-3857; office EV 5-8704—J. Mann now to view it.

Attention Veterans

V.L.A. properties are almost non-existent and soon you won't be able to use your qualifications—so why not phone me about this 2 acre holding with a lovely 3-BR stucco home with full basement. This is a chance to use that privilege and get settled before school starts.
Price is only $11,950
Act now and call J. Mann to view EV 5-3857; office EV 5-8704 for information.

RED HOT!

This has got to go! SECLUSION! MODERN! Terms. Full price low taxes. $12,600 Contact Bob Heath EV 5-5550; office EV 5-8704.

HEY! STOP AND LOOK!

3 large lots making ¾ of an acre of land, dead-end street, Sacred Heart School at the back door. This is an older type home with 2 bedrooms, living room, large kitchen, full bsmt.
Asking price is $9250
Call Doug Scott, GR 9-5312; office EV 5-8704.

ONLY $8950

Will take $750 down and your payments like rent: Taxes $8.00 per month. Spotless home in Fairfield consisting of 2 lge bedrooms, LR, DR, kitchen and dining area, lovely cabinets, storage, etc. Almost new range included. Full bsmt, extra room, furnace and tubs. Make an offer all around and move in two weeks. Lovely home and well worth asking price. Get on that phone now and dial J. Mann at EV 5-3857, office EV 5-8704, to view.

Best of Oak Bay

This beautiful 6-room Oak Bay home has 3 bedrooms, large living room and family-size dining room, electric cabinet kitchen with nook, 4-pc bathrm, auto oil heat, electric domestic hot water. Space for recreation room, drive-in garage. Landscaped garden front and rear, enclosed patio. View of Olympic Mountains. Full price with terms $17,500
Phone Ed Thomas, GR 7-6882; office EV 5-8704

Haultain - Fernwood

A lovely, modern 2-bedrm home, close to schools, shops and buses. Walking distance from town. Auto oil heat, electric hot water, drive-in garage. Nicely landscaped garden. Full price with terms $10,970
Phone Ed Thomas, res. GR 7-6882; office EV 5-8704

CADBORO BAY SCHOOL

Opening Special

3 blocks to school and bus. Owner transferred to U.S.A. Must sell his lovely home. 3 bedrms plus den. Only 3 years, located in lovely treed area, close to sea. Full bsmt, auto oil and drive-in garage. Nicely kept and landscaped. Price has been reduced from $16,350 to $15,000
Large NHA mtge. reasonable down payment and terms. Dial GR 7-6749; office EV 5-8704, D. Hanley to view.

Esquimalt Gem

Small but cosy house in Work Point area. 2 bedrms, lge living room, kitchen with nook, full bsmt. Full price $8500
To see, call Doug Scott, GR 9-5312; office EV 5-8704

ROSE CEDAR

and dazzle white charm bungalow. Very large lot on gentle slope overlooking the sea. Oaks and fruit trees, patios, etc. ½ minute to frequent bus service. Dream kitchen with exhaust fan. Separate dining and all kinds of well-appointed extras. Exclusive with Dar Garside, Johnson and Company, EV 5-2471, EV 5-0227.

EXCELLENT CONDITION, 5 LGE rooms, basement. Nice location. $600 down, $65 per month. EV 4-3653.

150 HOUSES FOR SALE

BYRON PRICE
1314 Quadra Street

WEEKEND SPECIALS

ROCKLAND AREA

$9,500 down will secure a truly magnificent split-level home created for the person with a critical taste for space, area and decor. Situated in a very high class district surrounded by equally beautiful homes this house has all the modern conveniences blended harmoniously with an outstanding balance of taste and craftsmanship for gracious living. It is a home that will appeal to the professional man's demands, being close to the business centre yet attractively tucked away on a secluded crescent allowing the family standard to match that of his business standing. Nothing but the best has been employed throughout. The selective flooring is seldom seen in modern houses of today and the African walnut panelling leaves nothing to be desired in taste and finish. A dramatic Swedish-style fireplace offsets the decor between the living room and the dining room, which features Siamese Yang panelling. The large kitchen features solid Swedish birch cabinets and special attractive and desirable appliances, such as Tappan wall oven and counter elements with built-in hood and fan, double stainless steel sink, breakfast area with sundeck and utility area. The spacious bedrooms have extra large closets with French louvred mahogany doors. The sleeping area is serviced by two bathrooms fully tiled and with vanities in tasteful decor. Large finished rumpus room and den with toilet and shower and and extra room that could be used as a guestroom. The whole home is bright and lovely and is situated on a large desirable lot planned for seclusion.

This is another Vickery creation that confirms our slogan "A better home for less." Should be seen.

OAK BAY PROPER

A spacious home off Oak Bay Avenue completely renovated inside and out. Entrance hall with toilet leads to a spacious and sunny living room with fireplace and wall-to-wall carpet. Two large bedrms, 4-pc bathroom, kitchen with utility and breakfast area, pantry and separate dining room encircles a through hall. Upstairs features two good bedrooms suitable for young children, guests or relatives living-in. The house has been completely rewired and new plumbing and Oil-O-Matic hot-air furnace installed during the last year. Carport from back lane. Fenced, fully landscaped garden.
Asking price $15,500
Terms can be arranged.

CADBORO BAY

If you are looking for a bargain in a lovely home with a panoramic view that is unexcelled in Greater Victoria area, you will be after this home. Situated at a high elevation on a fully landscaped lot with a view of Cadboro Bay embracing Mt. Rainier to Mt. Baker, equally beautiful by day or night with neighboring homes so situated that no obstruction of view can ever deprive you of this treasure. Large living room with fireplace and balcony, and L-shaped dining room, cabinet kitchen, utility, with thru hall leading to three bedrms with good-sized closets and 4-pc bathrm, tiles on walls and floor with ceramic tile. Large patio with seclusion. This home should be seen.
Asking price $26,800
or best offer. Terms can be arranged.

SHAWNIGAN LAKE

EXCLUSIVE

Attractive house, frame and stucco and proper concrete foundation with Duroid roof, consisting of living room with fireplace and panoramic view over lake, French doors to concrete patio. Dinette and cabinet kitchen, two good-size bedrooms with clothes closets, four-piece Pembroke bath, water and electricity fully installed. Separate guest house with running water for the wash basin. Both fully furnished. Separate water pump shed and woodshed. Private wharf with ladder and diving board and rowboat. All beautifully appointed on attractive woodland lot with private driveway for gracious living on 2½ acres on the west shore. Asking $12,800
Suitable agreement on terms can be arranged with reliable purchaser.

$9500 EXCLUSIVE

Close to all city facilities and schools, on sewer, large attractive older home with 4 large bedrooms, large cabinet kitchen, pantry, workshop, two spare rooms and Pembroke bath. Oil-O-Matic furnace with perimeter hot-air heating. Rewired. Shingle roof. Attractive garden with fruit trees. Very generous terms can be arranged if desired.

Contact Poul Sondergaard. EV 5-2458.

POST AND BEAM CONTEMPORARY

Here is a truly beautiful contemporary post - and - beam - constructed home. Let us look at some of the features: 1,500 sq. ft of masonry and beautiful wood beams and panelling. The cathedral entrance brings you into a spacious living room with a solid floor-to-ceiling Swedish brick fireplace with floating hearth on the entire right wall, glass and aluminum sliding doors to patio on the south wall and the rest of the decor features attractive wood panelling. The south wall has cantilevered valance board with concealed daylight fixtures addressing the curtains below and projecting upwards to the ceiling. An abstract design panel conceals a hallway leading to 3 good-size bedrms, all panelled and featuring large step-in clothes closets. Master bedrm has vanity toilet and the master bathroom's 4-pc decor is attractively appointed in wood panelling and Arborite with vanity. Dinette with large windows to south has plenty of built-in cupboards and is adjacent to an attractive lunch counter. The neighboring kitchen is something unusual and a wife's dream. One wall is solid brick, matching the living room fireplace, contains built-in Tappan oven and space for the largest model of refrigerators. One counter contains the built-in Tappan counter-top with hood and fan above. Counter tops are finished in attractive Arborite to match the decor and the wood panelling and cabinets with glass sliding doors give the decor an even balance. From the kitchen you look through the windows to the utility area wired for washer and dryer, with access to the basement and drive-way. The house has a majestic double carport, giving the design a rustic appearance. The lot is 87x96, situated on the corner of an attractive crescent surrounded by large estates. Fully landscaped with lawns, shrubs and large mature trees. Should be seen.
POUL SONDERGAARD, EV 5-2458, res. EV 3-1581.

NHA MORTGAGES
No Salary Restrictions
OAK BAY
$9500

Trade your 2-bedroom home or reasonable down payment will make you owner of this 3-bedrm home close to Oak Bay Junior and Senior High Schools. You can get a cash difference and a larger home. Contact Chas. Giddy or N. Krienke, EV 5-2458 anytime.

FAIRFIELD RICHARDSON

OWNER MUST MOVE

This 1,275-sq.-ft home is located on Richardson Street close to Foul Bay Road, only 2 years old, fully landscaped and close to all facilities. The large living room has mahogany panelling and valances; your large dining suite will easily fit into the lovely dining area. Outstanding kitchen has large eating area, ample cabinets and utility with hookups, 3 large bedrooms, 4-pc tiled bathroom, roughed-in plumbing in full basement with garage. If location means a lot to you and it should then call me to view this home.
Asking price $17,950
Nelson Krienke, EV 5-2458 anytime.

150 HOUSES FOR SALE

BYRON PRICE
1314 Quadra Street

$435 DOWN BRAND NEW

Lot and new split - level home	$13,635
N.H.A. Mortgage (net)	12,000
Down Payment	$1,635
Or with Second Mortgage	1,200
DOWN PAYMENT	$435

We can arrange to have this beautiful 1,147 sq. ft. custom split-level home built for you on this most desirable lot in the High Quadra area. This home has a large living room, dining room, bathroom, garage and basement; only one lot available and it is on sewer. First come, first served.

Contact Ross Hartnell, EV 5-2458 anytime.

BIG FAMILY? MEDIUM POCKET BOOK? SMALL UPKEEP!

$1,100 down on like-new 4-bedrm bungalow, 1½ baths, on well-located street to town. Wonderful for big family living. Full basement. O-O-M heating. Grade school, high school within walking distance. See this at $13,950

Call V. Wong, EV 5-2458, res. EV 3-2074

IMMEDIATE POSSESSION

$2675 DOWN

GORDON HEAD

A truly beautiful NHA 3-bedroom home featuring a multi-use room—family, separate dining room, 4th bedroom—a large living room with ribbon-grained mahogany panelling and fireplace, large cabinet kitchen with copper hood and fan, dining area, through hall, coloured bathroom fixtures and vanity, very large full basement, oil heat, glass lined water tank and carport. Monthly payments $79.00 (P. and I.) 6%. Full price $14,975

Victor Wong, EV 5-2458 anytime

B.C. LAND & Investment Agency Ltd.—922 Government
Our 97th Year in Real Estate

WATERFRONT CORDOVA BAY

3 bedrooms plus rumpus room. Modern stucco bungalow with attractive interior design. Consists of living room with stone fireplace, large dining room, 2 bedrooms all with oak floors, 4-piece bathroom with vanity, cabinet electric kitchen with built-in oven and range. Full high basement with finished rumpus room with fireplace, also large daylight bedroom plus roughed-in extra bedroom. Oil hot-air heat, double garage. Cement steps down to fine sandy beach. $12,500 NHA 6% mortgage.
Price $23,500
Call Mr. Mackenzie, EV 4-4115 anytime.

CEDAR HILL X RD.
3 BEDROOMS

Beautiful ¾-acre lot in lawns with numerous oak trees. Near schools and transportation. Attractive cedar siding home consists of living room with fireplace, dining room, double bedrooms, kitchen with dining nook, and bathroom, three utility rooms. Upstairs has two large bedrooms with space for third. Separate garage. Workshop 12'x16'. Everything is in good condition and clean. Just on market and a bargain at $10,950
Terms. Call Mr. J. Mackenzie, EV 4-4115 anytime.

ALBERT HEAD
SECLUSION, NEAR SEA

Well sheltered 4-roomed cottage, situated on ¾-acre lot planted in vegetables and shrubs, property has access to Lagoon. Near transportation, city water and power. Ideal for couple. Owner leaving Island. Low taxes.
Price $6500
Call Mr. J. Mackenzie, EV 4-4115 anytime.

ADMIRALS ROAD
5 RMS PLUS SUITE

High location with view of inlet. Attractive, well-built, roomy, stucco bungalow consisting of through hall, living room, 18x15, with open fireplace, dining room, 2 bedrooms all with oak floors, cabinet kitchen and 4-pc bathroom. Full high cement basement with 2-room in-law suite and a family room with fireplace. Very good value and priced to sell. $2,500 down.
Full price $10,000
Call Mr. Hope or Mr. Mackenzie, EV 4-4115 anytime.

OAK BAY
HIGH LANSDOWNE
SEA AND MOUNTAIN VIEWS

Attractive 11-year-old rancher situated on one of the best lots in this lovely area. 30x15 living room, dining room with open fireplace and door leading off to VIEW SUN PORCH. 3 bedrms, 1½ bathrooms. Oil-O-Matic HOT-WATER HEATING. Few steps. The third bedroom and 2-pc bathroom are apart from the main living quarters making it ideal for that extra guest. Secluded patio at the back of the house. Excellent value.
Price $21,000
Call Mr. Hope, EV 4-4115 anytime.

C. N. Montague
CO. LTD.
1028 Blanshard at Fort. EV 4-9318

SEA VIEW

From this eagle's nest of Nordic design. Brand new 3-room bungalow, cathedral interior. View LR., FP. Power in. It needs very little finishing. Lge rock lot. 18-mi., Sooke Rd. Cash price $2950

TRY $1000 DOWN
2-3 BEDROOMS

DELIGHTFUL white bungalow amid a TREED SETTING on a quiet street, near Langford Lake. LGE LR, FP, cosy kit (oil range incl.) bathrm and utility, 11 yrs. NET TAXES $45. Easy terms. Full price $8250

Ruth E. Hutcheson
EV 4-9318, GR 8-3536

MAXIMUM VALUE
$500 DOWN PAYMNT

A clean and well maintained 5-rm siding bung with sun porch. No bsmt. VERY LOW TAXES. Oil range and heater included. Asking $4700
Call B. E. Porritt EV 4-9318, EV 4-6152.

OWNER MOVING
MUST BE SOLD

Only $1,550 down on this one-year-old, 3-bedroom home, situated close to schools and shops in the high Quadra area. 19-foot living room with fireplace, guest-size dining room, large bright cabinet electric kitchen, 4-pce bath. Don't miss investigating this opportunity now. For further details call HOMER SMITH at EV 5-6741 or GR 7-1951 anytime. Northwestern Securities of Victoria Ltd.

2-BEDROOM STUCCO BUNGALOW. An exceptionally good buy for only $9,950 on terms. Hardwood floors in the through hall, living room with fireplace and spacious dining room. It has a cheery step-saving cabinet kitchen, 4-pce bathroom, utility, automatic oil hot air heating and garage. Near bus stop. Call J. Fidler at EV 5-6741 or EV 2-2223 anytime.
Northwestern Securities of Victoria Ltd.

150 HOUSES FOR SALE

TOWN & COUNTRY
HOMES LTD.
851 PANDORA AVE. EV 2-7276

Move Right In

4-room bungalow, Oak Bay border. Basement, auto oil furnace. Lot 50 x120, with many fruit trees. $1,000 down?
Full price $7500

Also Vacant

5-room home, tastefully decorated, wired for electric range. Full cement basement, drive-in garage, 2 unfinished rooms up. Good terms. Full price $7500
To inspect above two homes call EV 2-7276 Queenie Haddow EV 5-8323

NEW DUPLEX!

A de luxe, spacious and attractive HOME-PLUS-REVENUE. Well located, well planned, well built and PRICED RIGHT $22,500
$5,000 could handle. MR. SIMPSON, EV 2-7276. Res. GR 8-2222. Town & Country Homes Ltd.

LAKE HILL
$2000 DOWN!
THREE BEDRMS

$11,900 — FULL PRICE SPARKLING NEW FULL BASEMENT, OIL-O-MATIC BUNGALOW. CLOSE TO SCHOOL. POSSESSION AUGUST 31. EXCELLENT AREA OF NEW HOMES. ATTRACTIVE FLOOR PLAN WITH SPACIOUS LIVING ROOM WITH FIREPLACE, DINETTE, ELECTRIC CABINET KITCHEN, UTILITY ROOM WITH TUBS ON MAIN FLOOR. FULL HIGH BASEMENT WITH DRIVE-IN GARAGE AND RUMPUS ROOM SPACE. CALL GEORGE THORNELOE, GR 7-2771.

WHY RENT
$800 DOWN
$85 Month

This is not a very old bungalow. Reason for selling is that owner has purchased new home. Full basement with extra finished room with built-in cupboards, new package Oil-O-Matic unit and laundry tubs; 2 bedrooms on main floor, one with wall-to-wall; large kitchen with eating space; good-size living room with electric fireplace. Separate garage. Paved driveway. Fully landscaped. Outside will be completely painted at no extra cost to purchaser. Full price $9800
Exclusive. Howard Blake, EV 2-7276; res. EV 2-6719.

IT'S THE NICEST

Home among the many fine homes in this part of LANSDOWNE area and on one of the nicest lots! Fully landscaped, oaks, shrubs, etc. This is a split-level home with attractive brick, siding and stucco finish. Arranged for 3 or 4 bedroom accommodation it also presents attractive living room, family dining room, triple plumbing, entrance foyer, utility room, recreation room and double drive-in garage. Owners retiring find home too large.
Asking $24,500
Excellent 5½% mtge. PHIL SIMPSON will be proud to show you through. EV 2-7276, Res., GR 8-2222.

COMPLETELY FURNISHED

This 4-year-old cedar shake bungalow is situated near the Catholic School, McKenzie St., off Douglas. 4-plus rooms in spotless condition are beautifully decorated and exquisitely furnished. 18-FT. LIVING ROOM in Dutch motif, including 21" Electrohome TV and antennae, 2-pce. tapestry chesterfield, 2 easy chairs, 1 coffee table, 1 library table, 1 6x9' Keijzer Dutch loom rug, 1 Viking portable radio, chinaware, glasses, plates, pictures, vases, etc. KITCHEN AND DINING SPACE has new electric range and fridge. Chrome dinette suite, electric kettle and iron, cutlery, cooking utensils, dishes, etc. TWIN BEDS and Hollywood bed complete with linens and blankets. Large mahogany chest of drawers. BATHROOM is 4-pce. Pembroke, completely tiled. UTILITY ROOM has electric washer, vacuum cleaner, tubs, etc. A complete list of all furnishings is available and appraised at 50% of replacement cost. VIEW BY APPOINTMENT ONLY.
Price $13,100
Call Mr. Ludlow, EV 2-7276 or EV 3-5101

VLA APPROVED

Here is the Way to Happy Carefree Living in the Country — and Only 10 Minutes from Town!

After ten years of planning and improving this ideal property in the Gordon Head area, the owners are suddenly transferred and must sell. The property consists of a lovely stucco home situated on 2 acres of cleared land surrounded by well-kept lawns, expensive shrubs, flowers and plants (which pay the taxes), a vegetable garden and a variety of dwarf fruit trees to more than supply your needs, a lovely greenhouse complete with flats and a stable for the family pony.
THE HOUSE, 1,350 sq. ft.
ON THE MAIN FLOOR: Large electric cabinet kitchen with bar and dining area, from the kitchen enter a nice-sized dining room, leading to a large homey living room with fireplace. Two good-sized bedrooms and four-piece Pembroke bathroom off the thru hall.
THE BASEMENT AREA: Five steps from the main floor lead into a large, bright family room—with bar, ping pong table and dart board for the family's entertainment. Two nice panelled rooms are located in this area, and a recent installation of a toilet has taken place. The heating system consists of a brand new O-O-M furnace. There is a drive-in garage with ample working area. The house is in an immaculate condition.
THIS IS THE FIRST DAY ON THE MARKET AND WILL SELL QUICKLY.
For appointment to view, phone FRANK CARR (res.) EV 3-2406 or
Northwestern Securities of Victoria Ltd. EV 5-6741

3 BEDRMS
$800 DOWN
NHA

Balance as rent. Thru hall, LR and DR, beautiful cab elec kit with mahogany. All bedrms with larger than average closets. 4-pce bath. Open FP, oak floors throughout. Full cement basement with dr-in garage. O-O-M heat. On sewer and other features. This is bound to go fast so act now and call today. Ask for Mr. Hall EV 6-2996 anytime, Island Homes Ltd. 2510 Douglas Street.

4013 VALLEYVIEW

$13,000. Low down payment. Ph. GR 9-5921.

FOR SALE—NICE 4-ROOM BUNGALOW, 2-piece bathroom, City water, electric light. On ⅞ acre. Garage, greenhouse, fruit, vegetables and berries. Suit elderly couple or jobbing gardener. Clear title. Price $6,500. Part could remain on first mortgage. Apply 3737 Albert Head, Duke Road.

CORDOVA BAY (NO STEPS), 3-BR NHA, near sandy beach. Oak floors, LR with FP and sea view. DR opens to front patio, mahogany cab kit, large utility room plus hobby room. Secluded back garden has a patio and a natural stream falling in a rock pool. Terms: $2,500 handles or equity exchange. GR 9-6691.

BY BUILDER, NEW, 3 BEDROOMS, many extras, approx $1,000 down. EV 4-6895.

150 HOUSES FOR SALE

RANDALL'S LTD.

1720 GONZALES AVE.

SEE OUR SIGN—Delightful 7-room new home. Contemporary design. Unquestionable location. Sea view. Really a buy on today's market. Courtesy to agents with clients. Open evenings, Monday to Friday.

ESQUIMALT DUPLEX

You will need to hurry to get this one. Side-by-side older duplex. Price $5750
Terms. Less for cash. Needs cleaning up.
Mr. Randall, eves. EV 2-5447

GORGE
5 ROOMS—NO STEPS

A lovely stucco bungalow, living room with fireplace, plus large den or sunroom with FP. 2 bedrooms, full bathroom, kitchen with new gas range. Large landscaped garden and separate garage.
Full price $7500
Mr. Sudbury, eves. GR 9-1906.

CITY—BURNSIDE
$91 PER MO. P.I.T.

Lovely new bungalow, 3 bedrooms, large living room with dining area. Spacious modern electric kitchen, vanity bathroom, thru hall, oak floors throughout. Oil heating. Carport. $2,500 handles.
Price $13,900

THREE BEDROOMS
$1000 DOWN

A lovely siding bungalow, smart kitchen with range, living room, can have 3 bedrooms. Small cottage at rear for children or visitors. Close to Mount View High and Elementary Schools. Exceptionally neat and clean. Balance around $65 monthly. Price $7500
On two above
Mr. Davis, eves. EV 4-8614

1309 Douglas Street EV 4-8109

650 Linden Ave
Rockland Area

4 Suites Plus Owners

This fine old converted home now houses 4 suites plus 3-room suite for owner, and his property now nets $2,300 annually, which makes it an excellent buy. All completely rewired. Owner is very anxious to sell this property and all offers will be considered re down payment, and end price. Drive by and have a look at this excellent conversion.
Asking only $18,950

YOUR OFFERS
YOUR BIDS

Your Trade or Cash

May purchase this excellent duplex in Fairfield. It's an up-and-down, in the Gonzales area, very attractive location. One suite for immediate occupation. Rents are $70 and $60. Payment only $100 per month. Yes, you may drive by 1773 Fairfield Rd., note all the fruit and walnut trees. Please do not disturb tenants. Call me and I will be pleased to show you through. Your down payment may buy.
Asking only $10,500
Call Len LeDoux, EV 5-9765

HOME OR DUPLEX
52 LINDEN AVE.

This excellent home is at present being used as duplex, but could easily be converted back. But at the present is ideally set up for retired person or couple. Has sep meters and entrances. You may live here rent free. Upper suite pays the mortgage, also has extra rental. Home in excellent condition throughout. Oil heat. New wiring and plumbing. Very attractive back garden. Please do not disturb owners.
Asking price $10,950
Call Len LeDoux, EV 5-9765.

FAIRFIELD REALTY
335 COOK

QUALITY HOMES

High Quadra, 2 BR. Lovely setting. $8,000 down.

Upper Lansdowne, 3 BR. Top location. $7,000 down.

Ten Mile Point. New 3 BR. View location. $8,500 down. Also 3 BR at $11,500 down.

Henderson Road, 3 BR split-level. $12,000 down.

Inspect and expect the best. STAN KENNEDY AT HEATH REALTY. Office, EV 2-3103. Home EV 4-4894.

150 HOUSES FOR SALE

ISLAND HOMES
2510 DOUGLAS EV 6-2996

FAIRFIELD MODERN BUNGALOW
ONLY $12,600

Popular Fairfield, near bus, shopping, few blocks from park. Ideal for retired couple. Lovely liv rm, FP. Large 5-star kitchen. 2 or 3 bedrooms, or den or sewing rm. Well-kept grounds. This home is in lovely condition. A TREAT TO SHOW. Full basement. Dr-in garage. This is hard to find, so call today. Mr. K. MacFarlane, EV 6-2996 anytime, ask about terms.

UPLANDS SWIMMING POOL

Choice location. View property. Very lge rms. A de luxe home with all the trimmings. Two bathrooms. 3 bdrms or den. Double carport. Full basement, recreation rm. First time offered on the market. Call to see this splendid home. Mr. MacFarlane, EV 6-2996. 24-hr service.

3035 BALFOUR ST.
QUALITY HOME

This 3-bdrm home is immaculate and warrants your inspection. It has everything. Large LR with FP. Good-size dining room. De luxe kitchen on the front. A dandy utility rm. Full basement, oil heat. No steps in front. Ideal for retired couple. Call Mr. MacFarlane for details at EV 6-2996 anytime.

TUDOR STYLE
ENGLISH COTTAGE
3 BEDRMS

THIS charming home has on the main floor a large bedrm, 4-pce. bath, kitchen nook, utility, 20-ft. living rm with granite fireplace. An open staircase leads to 2 lge bedrms up. Car will be considered in trade. Price with low down payment, only $10,950
Call Mr. Pullan, EV 6-2996 anytime

$250 DOWN
$65 PER MONTH

Buys 3-bedrm; 2-bathroom home, newly rewired, copper piping, excellent lot, several fruit trees. Quadra-Hillside area.
Full price only $5950
Call anytime, T. Mullen, EV 6-2996

RETIREMENT SPECIAL
HIGH GORGE

Cosy stucco bungalow, conveniently located on a nice street in the Gorge area. Low taxes, on sewer. No steps. Separate garage and workshop and good terms on the full price of only $4950
Call Mr. J. Moore, EV 6-2996, anytime

MOREY & JOHNSTONE
SHELBOURNE PLAZA

SPECIALIST IN
CADBORO BAY
GORDON HEAD

There is a home for you in these desirable areas. Contact R. Smith for conscientious service for you—GR 7-1811 or res. GR 7-2797.

OAK BAY SOUTH

Vendor has reduced price on this 4-bedroom, family home, $1,000 for quick sale.
Asking only $15,500
With good terms.

DEWDNEY AVE.

Charming home, architecturally suited to this fine thoroughfare, consisting of 2 twin-size bedrooms, guest-size dining room, rumpus and many other extras including concealed stairway to unfinished upper floor.
Priced at only $18,500
Ask for Mr. Fortune, to view these two exclusive listings.

CLARKE & WALLACE
Realty Ltd. Member M.L.B.
620 Broughton EV 5-8794

OAK BAY
2525 CRANMORE RD.

Nice family 4 - bedroom home. Panelled living room with fireplace, combination den-dining rm; loads of closet space. Oil heat, blacktop drive, fenced. A smaller lot compensated by low taxes, only $95 net. Spotless inside and out. Close to schools, park and WILLOWS BEACH. Owners have moved East. Immediate possession. A must to see.
Asking price $13,500
D. Bavington EV 3-8178, EV 5-8794

VIEW ROYAL

Smart 2-bedroom bungalow. No steps. Quiet location. Low taxes. To view call Mrs. Wallace, Phone EV 5-8794, GR 9-1427.

SMALL HOUSE, NICE DISTRICT, $1,000 cash, take over payments. Includes near-new frig, washer and propane stove. Phone EV 5-0610 or EV 2-5927.

Winning Contract

By HOWARD SCHENKEN and RICHARD L. FREY

Today's quiz is taken from Alfred Sheinwold's highly successful book, "5 weeks to Winning Bridge," (Perma-books, 50c). It concerns the second bid by the responding hand—the bid that must clarify the approximate strength of that hand after a non-commital first response.

A one-over-one answer to partner's opening bid can range all the way from a bare 6-point hand to a near skip-bid. At your next turn, you must try to indicate in which sector of this wide area your hand falls. Thus, suppose the bidding goes:

South	West	North	East
1♡	Pass	1♠	Pass
2♢	Pass	?	

What should North bid next with each of the following hands:

(a)	(d)
♠KQ853	♠KQ853
♡962	♡Q2
♢42	♢KQ4
♣A87	♣872

(b)	(e)
♠KQ853	♠KQJ532
♡Q96	♡Q2
♢4	♢42
♣A872	♣872

(c)	(f)
♠AQ853	♠KQJ532
♡KJ962	♡Q2
♢4	♢42
♣72	♣A72

ANSWERS TO BRIDGE QUIZ

(a) Two hearts. This bid promises 10 points or more in support of hearts; with less, you would have raised to two hearts at your first turn.

(b) Three hearts. A mere preference bid of two hearts would not indicate the 13-14 points this hand will provide in support of partner's suit.

(c) Four hearts. Promises strong heart support and a long side suit, almost surely with ten cards in the two suits. Partner should try for a slam with controls (first or second round winners) in the unbid suits.

(d) Three diamonds. By disclosing the location of your strength you may help partner to bid three no-trump if he can stop clubs.

(e) Two spades. This shows a good 6-card suit and at the same time denies three-card support for either of partner's suits.

(f) Three spades. A good 6-card suit plus a hand with about 13 points in high cards. (Don't forget the extra point for the queen of partner's suit.)

(Released by Associated Newspapers)

KER & STEPHENSON LIMITED

EV 5-3411 Day or Night
909 Government Street

$1000

As a down payment will buy a 2-bedroom home on one of Esquimalt's best streets. 65 foot lot. Immediate possession and easy monthly payments. Call any of our Salesmen to view. EV 5-3411 anytime.

DE LUXE RETIREMENT

Smart as a new pin, up-to-date as tomorrow, with hot water perimeter heat and dream kitchen, large garage and workshop, yet within a few minutes walk from downtown $10,900

OR

Two-year-old picture bungalow, high location, sweeping view, seclusion, no steps, easy garden $12,500

For appointments to view these two first class retirement residences each with four good rooms, plus utility, please contact J. H. Ford EV 5-3411 EV 4-1863 Larry Wagner GR 7-2989

ATTENTION NAVY PERSONNEL $2200 DOWN

Esquimalt, new area, 2-year-old 3-bedroom stucco. All oak floors. 4-pc bath, glassed-in shower and tub, lined with "color tile" plumbing fixtures to match. Basement, auto oil. Near warm bathing beach and park.
Exclusive $13,800
Mr. Nichols EV 5-3411 GR 7-3089 Mr. Fatt EV 3-6536

MT. TOLMIE UNIVERSITY AREA

Spacious and attractive modern home on beautifully landscaped grounds. Two twin-size bedrooms plus one additional in full daylight basement with rumpus room. Lovely patio on treed property. Real value at $17,500
Mr. Hamilton EV 5-3411; eves., GR 7-1555.

COOL AND SHADY BUILT FOR COMFORT ROCKLAND AREA

Very attractive NHA home nestled among trees in landscaped garden. In immaculate condition this will appeal to the discriminating buyer who is looking for quality, charm and a well-priced home. From the moment you step into the bright hall you have that feeling of warmth of atmosphere and spaciousness. Artistic LR with FP and dining area, a de luxe kitchen, 3 bedrms and very smart bathrm. FC bsmt, auto oil heat. Daylight rumpus room roughed in with FP. Extra room roughed in, 2-pc bathroom. This is really a home of which you would be proud.
Price $21,900
Mrs. Harvey, EV 5-3411 anytime.

"OUR CHAMPAGNE HOME" OF THE WEEK

Lovely 3-bedroom home in the "Bay Area." Close to schools, shopping and one of the finest beaches in Victoria. Exceptional view from large sundeck. Large living room, and outstanding kitchen that any home-maker would love. A view from every window. Full cement basement with roughed-in rumpus room and fireplace. Also roughed-in for 2 more bedrooms and bathroom. Large 6% N.H.A. mortgage.
Price $23,900
Larry Wagner
EV 5-3411, GR 7-2989

UPLANDS SEA VIEW

It is not enough to say that this modern bungalow is attractive, well built, is in an excellent location and has a lovely view. Those things are facts. We could also tell you that there is a large L-shaped living room, dining room, a den, two bedrooms and two bathrooms, an excellent kitchen with breakfast area all on one floor. Also that there is a full basement with large recreation room, nicely landscaped garden with swimming pool, two-car attached garage. But having told you all this there is still that something about this home which must be seen to be appreciated. Why not see it today?
Price with terms $36,000
Mr. Speed, EV 5-3411 anytime.

COLONY REALTY LTD.

LANGFORD

Centrally located, close to bus, school, stores and churches. Attractive white stucco 2-bedroom home, cabinet kitchen with eating area, living room with roman tile fireplace. Attractive plan with built-in features and large utility. Fruit and ornamental trees on large fenced lot. Buyer's opportunity at $7500
cash or terms. Mrs. Knape, EV 6-3231.

LANGFORD

PRICED FOR QUICK SALE — owners leaving district. Cosy small three-room stucco bungalow, close to school, stores, churches and bus. Large fenced lot, plenty of room to build extra rooms if needed. Stoves included in sale price. Cash or CTM on full price of $4850
Mrs. Knape, EV 6-3231.

CITY

Close to sea, bus, stores, school. Older 2-bedroom home with large living room and fireplace. Spacious kitchen and pantry and large bathroom. This home has good concrete foundations and in excellent repair. Recently painted inside and out. Has nice garden. Ideal for growing family. Priced to sell. $7500
cash or CTM, at
Mrs. E. Knape, EV 6-3231.

GARDNER Agencies Ltd.

319 SCOLLARD BLDG.

LANSDOWNE FOUL BAY

Excellent two-bedroom home. Living room with fireplace, separate dining room. Full concrete basement with auto oil furnace. Lovely garden.
Full price $10,750
Ian Rendle, days EV 5-1448; eves. GR 7-3291

"Personalized Courteous Service"

MODERN 6 ROOMS AND SUITE. Admirable for in-laws or income. Close to golf course, Gorge waters and park; 3 years old. Substantial mortgage paid by suite, balance small and easy for your own modern bungalow. Information as close as your phone, $16,300. Call W. Bailey, EV 2-8117 or eves. EV 3-3085. Newstead Realty, 1320 Blanshard.

NEW CUSTOM BUNGALOW, QUIET Cedar Hill area, ideal for children, 3 bedrooms, basement, auto oil heat, air conditioner. Silent switches, exhaust fan. Plumbed washer-dryer, expensive TV antenna. Asking $13,700. $2,700 cash to $11,000 6% mtge, $73 month. GR 7-1440.

LOVELY 1-YEAR-OLD, 3-BEDROOM NHA bungalow, Cadboro Bay. Full basement. Large, treed, fenced, landscaped lot. $5,500 cash to mortgage or nearest offer. Full price $16,000. GR 7-3528.

BY BUILDER, NEW 3-BEDROOM home. Full basement. Rumpus room area. Attached garage. On sewer. Convenient terms. Price $13,000. Ph. EV 4-8811.

4-ROOM HOUSE, LARGE GARDEN lot, 7½ miles from city. $4,900. Reasonable terms. GR 8-2142 and GR 8-2258.

WHITTOME'S

Established 1898

ADMIRALS

Close to Naden, ideal "rustic" bungalow for Navy personnel. SECLUDED, large treed lot (natural). Different, quaint, panelled Dutch doors to private patio. 24-ft. LR, 2 bedrms, massive Heatilator fireplace. ONLY 3 yrs old. This must be seen inside to be fully appreciated! Only $2,000 cash and an asking price of $10,500
Guy Meuffels, EV 2-4255; Res EV 2-7829.

HANDYMAN'S SPECIAL

Large family home; 4 bedrooms, "LARGE" living room, dining room, kitchen and den down. Bedrooms up. Full basement. This home is ideal for large family or person wanting to take in boarders. Duplex possibilities. Close to Jubilee Hospital. All schools including R.C. school on Trent Street.
Price $8750
Try your down payment. Details, phone L. A. Squires, EV 2-4255, res. EV 2-2269.

DOLLAR VALUE

Owner says sell. Here is a two-bedroom bungalow. Nice-size living room, modern cab elec kitchen, full basement plus extra bedroom. Drive-in garage. This home is only 3 years old. Close to schools, shops, bus. Priced below replacement cost $8950
with $3,000 down. Details phone L. A. Squires, EV 2-4255, residence EV 2-2269.

SCHOOL! SCHOOL!

Near elementary, junior, high and college. 3 bedrooms plus. Two years old. Price with terms $15,950
1737 TAYLOR STREET

Be settled for school in this brand new split-level (3 bedrooms). Price $15,990
Clear title. 761 CHESTERLEA.

½ mile from Royal Oak School. 2 bedrooms plus one in full cement basement.
1.48 acres. Price $14,950
Clear title. 4614 PIPELINE RD.

View Royal, 3 blocks to school, 3 bedrooms with full daylight basement with extra plumbing. Price with terms $19,850
319 STEWART AVE.
Quick possession of any of the properties. Call Mrs. Ruth Squires, EV 2-4255, res. EV 2-2269.

J. H. WHITTOME & CO. LTD.
1218 Broad Street
EV 2-4255 anytime
Member Multiple Listing Service

A. BERNARD & CO. LTD.

629 Fort Street EV 4-9335

A DELIGHTFUL AND SATISFYING HOME OAK BAY

An attractive and immaculate home. Lovely residential area near bus-line, a stone throw from the sea. An enjoyable LR with fireplace, approx 20x18, oak floors — separate dining rm. Smart large cab kitchen with dining space. Two fine large bedrooms (one resembling a den). Pleasing 4-pce bathroom. A full clean cut basement. Modern auto. oil heating. A delightful somewhat secluded garden with friut trees and flowers, easy to care for. This is a very desirable Oak Bay home for retired folk. It is only about 12 years old and has had loving care.
Price $16,200
Exclusive Listing.
Please call Mr. Francis for appointment to view. Office EV 4-9335. Res. GR 9-4810.

LOW DOWN PAYMENT MUST SELL

Well-built 4-room bungalow with LR 24x16, electric cabinet kitchen, oil heat. Owner leaving for U.S.A. Priced for quick sale and low down payment $8500
Please call Mr. Clare Belcher, EV 4-9335; eves EV 2-2848.

COUNTRY ESTATE

Attractive 5-room home with two bedrms, in 5-mile circle, Oil-O-Matic heat. Attractive landscaped grounds; perfect seclusion. Sale due to old age.
Price $14,950
on terms.
Contact Mr. B. J. Merchant, office EV 4-9335, res. EV 5-2108.

GORDON HEAD 1 YEAR OLD

Spacious well built 6-room bungalow. Large LR and DR combines 35x16, 3 twin-size BRs and extra large tiled 4-pce bathroom, spacious kitchen with dining area and garborator. Full high cement basement with rumpus room 35' long. Auto oil heat.
Price $21,800
Call Mr. Clare Belcher, EV 4-9335, Eves. EV 2-2848.

HARRY FOSTER LTD.

Opposite "The Bay"
1732 DOUGLAS ST. EV 2-2101

JUBILEE 3 BEDROOMS

$7500 Asked for this very comfortable home in a desirable district. Good-size living room, 3 large bedrooms, one has attached sunroom, 4-piece bath, and family-size kitchen. Full cement basement with drive-in garage. Partial seclusion in back, landscaped garden. Cash offers invited.
Please contact Stan Hinde, EV 2-2101 or EV 2-5790.

VIEW ROYAL 1200 SQ. FT. BUNGALOW 21 FT. LIVING ROOM

This is a very large THREE-BEDROOM stucco bungalow which has a 21-FT. LIVING ROOM with fireplace, built-in book shelves, SEPARATE GUEST - SIZE DINING ROOM. Golden oak floors, cabinet kitchen, Pembroke bathroom. Full cement basement. Oil-O-Matic heating. Drive-in garage (2 CARS). NICE LARGE LOT. LOW TAXES. Excellent construction throughout of best materials. Built in 1937.

$2000 Down
Full Price $10,950

Call L. Wright, EV 2-2101; Res. GR 7-1659.

CITY BROKERAGE

EV 4-5022

CHARM

This two-bedroom house has it and also a beautiful sea view. Fully modern and spacious $15,000
Chris Flett EV 2-5997

BRENTWOOD

Furnished two-bedroom home on secluded double lot, close to ferry. A most desirable home $8000
Chris Flett EV 2-5997

THIS COULD BE IT

That is if you are looking for a fine 2-bedroom home in rural Saanich with approximately 2 acres of land (suitable for VLA). It has an extra bedroom and rumpus room with fireplace in basement. For appointment call Mr. Ditchburn, Saanich Realty Ltd., GR 9-1195, res. EV 2-0334.

$500 DOWN
$5,500 FULL PRICE
Why pay rent when you can purchase a 5-room home on these terms? Wired for elec range, basement, separate garage. For quick action call L. Wilkins at EV 3-9413 or EV 3-4960.
FRASER BISCOE
750 Pandora Ave.

PARKLANDS
1,220 sq. ft. 2 yrs. old, 3-bedrm home. Fireplace in full basement and other extras. Price $15,500 with $3,500 down. Phone EV 5-1577.

PEMBERTON HOLMES, Ltd.

ESTABLISHED 1887
1002 GOVERNMENT EV 4-8126

Retired Folks! This Is It!!

Yes, ma'am, this is the home you have been searching for. The features of this lovely home are: Lge living room with fireplace, separate dining room, two good-sized bedrms and 4-pc Pembroke bath. Delightful cabinet electric kitchen with dining area. Glistening oak floors will certainly catch your eye. Full cement basement with automatic package oil heat. This clear title property may be purchased with a reasonable down payment.
Full asking price $12,500
To view why not call EV 4-8126 anytime and ask for
JOHN MOLYARD
Exclusive

City Revenue

Well-kept older home divided into 3 suites. Treed lot. Some furnishings including two oil and 1 gas range. New gas HW heater. Basement. Taxes $189. $1,500 down, $75 per month.
Price $8650
EV 4-8126 Mrs. McLean EV 4-6867

ESQUIMALT PARKLANDS

A 2-yr-old NHA home of 1,200 sq. ft., consisting of large living room, large dining room, 3 bedrms, large mahogany cabinet kitchen with loads of cupboards. Very attractive full vanity bathroom. On a beautiful lot, with a parklike treed area at the rear. This is one of the most-sought-after districts in Greater Victoria. $4,300 down will handle at full price of $16,400
EV 4-8126 Mr. Atkinson EV 3-8864

OAK BAY NORTH ARCHITECT DESIGNED VERSATILE HOME

Another exclusive listing just on the market. This 3-bedroom home lends itself to suit the growing or shrinking family. Third bedroom now used as den. There is also a rumpus room in basement, nicely tiled. This immaculate home is well fenced and placed most conveniently for everything. The price only $16,900
Phone Len Cook for particulars, EV 4-8126 anytime or residence EV 2-7777.

LAKE HILL PERFECTION FOR TWO (OR THREE)

This unusually pretty 2-bedrm home has a well-finished, heated extra room in its clean, high daylight bsmt. Absolutely top condition throughout requiring no expenditure on decoration, etc. Fully cabineted elec kitchen extra-large dining area, bright sunny view location, lovely garden with productive fruit trees. New O-O-M heating. Modestly priced at only $13,300
Mr. Simpson, EV 4-8126, residence EV 5-7369.

CITY BUNGALOW 12 YEARS OLD

Attractive and neat in every detail, 15x20 living room with fireplace, cabinet kitchen, gas. Two bedrooms, three-piece bathroom. Utility room off kitchen. Separate garage. Early possession. Terms considered. Full price $7500
EV 4-8126 W. Woodley EV 4-3916

$600 CLOSE IN $600

EXCEPTIONALLY GOOD BUY

Up-and-down duplex, 3 and bath down, 5 and bath up. Can be handled for $600 cash, balance $75 monthly, 6% interest.
Full price only $6500
EV 4-8126 Jack Brown EV 4-4976

See Our Windows
Over 30 properties shown complete with prices and details.

ST. CHARLES 1630 SQ. FT. $14,900

Is the low price for this spacious stucco bungalow. The living room with fireplace is 16x23 and the separate dining room 12x16, 3 good bedrooms, cabinet electric kitchen with breakfast nook. There is an extra washroom and toilet off the entrance hall. Oil hot-air heating. Basement. Attached garage. This lovely family home is well suited for entertaining and as an extra feature has an ideal setup for in-laws. To see this call Lars Westman, EV 5-9765, Fairfield Realty.

BEAUTIFUL SEAFRONT

One of the most desirable seafront properties in Victoria. An attractive 6-room bungalow with sundeck and two patios, two-car garage. Concrete promenade with iron railings at water's edge along 100-ft. seafront, backed by high dryrock wall. Concrete boat ramp; large swimming pool. Over ½ acre lawns, shrubs and lily ponds, fruit trees. This is a beautiful property. Exclusive until sold. COURTESY TO AGENTS $29,500
See MR. EDWARDS
Jones & Scott, 332 Yarrow Bldg. EV 3-5463, Eves. EV 2-9660

"OUTGROWN"

Cottage in quiet country-like surroundings has been outgrown by the family. Will you trade your larger home (at least 3 bedrooms)? Owners will consider a bargain price for all cash, or arrange terms to a responsible party. Call ETHEL HARVEY of Northwestern Securities of Victoria Ltd. now at EV 5-6741 or EV 5-4368.

NEAR NEW

3-BEDRM. FULL HIGH BSMT HOME. Oil-O-Matic heat, etc. LR with fireplace, DR, smart cab elec kit and nook. 1,150 SQ. FT.; DR-IN GARAGE; NICE LOT, HIGH GROUND. About 3-mile circle, Saanich. REDUCED FROM $12,800 TO $11,900.
Try your down payment. Easy terms. J. LINDAL, EV 5-6751.
V & S Realty Ltd.

SWIMMING AND LIVING
Modern 3-bedroom home. Modern cabinet kitchen with dining room. Large living room with fireplace, 4-piece bathroom. Extra room in basement with fireplace. Your own private swimming pool. 3176 Donald Street. Price only $12,000, $2,500 down.

BY OWNER
Drive by 1770 Veda Place. 5-room bungalow on a quiet, friendly street, in the heart of the University district. Open to view. Full price with terms. $12,500. EV 2-9579.

NEW HOMES
Three 3-bedroom homes. Must be sold. Immediate occupancy. Your offer just could be accepted. Phone GR 7-3503. GR 9-6716 after 5.

NEW 2-BEDROOM HOUSE FOR sale or rent. Colwood, GR 8-1704.

9 ROOMS, 2 YEARS OLD, $13,900, cash to mortgage. EV 2-4046.

Northwestern

SECURITIES OF VICTORIA LTD.
631 YATES AT BROAD EV 5-6741

"MAGNIFICENT"

Gentleman's estate. Twelve-room Tudor mansion on 19 acres of natural woodland with 900 ft private seafrontage. Offers on $110,000
F. RICHARDSON, EV 5-6741, res. GR 7-1440.

"REAL VALUE"

First class area, 1,700 sq. ft. 2 bathrooms, 3 bedrooms or den. Lovely living rm, separate dining room, 30x16 rumpus room. Full basement. O-O-M. Possession two weeks. Open to offers $24,500
Phone now DORIS ADAMS, EV 5-6741 or GR 8-3294.

"DE LUXE ESTATE"

Sweeping water views from picture windows and sundeck across an acre of lovely grounds enhance this 2,000-sq-ft custom-built home, designed for relaxed and secluded living. It has everything you could desire.
Clear title $23,750
F. RICHARDSON, EV 5-6741, res. GR 7-1440.

"WATERFRONT HOME"

On edge of the city. BEAUTIFUL VIEW. 3-bedroom home, full basement, extra large bedroom, and lovely den in bsmt. Large bright kitchen with stove and lazy boy included. Modern-type home with double garage. Is vacant and waiting for your immediate occupancy. Please phone H. BITTERMAN re your down payment and to view immediately. End price only $23,500

We Trade Homes

"JUBILEE DUPLEX"

A dandy large-size side-by-side duplex, separate basement, completely self-contained. A lovely buy at $23,000
Please phone me re your down payment. Near the hospital, this area is always desired. Do phone me right away on this. Is sparkling clean, no clean-up required here. Phone H. BITTERMAN, EV 5-6741.

"ULTRA-MODERN"

Seven-room, 1,600-sq-ft bungalow, close to Catholic and Lansdowne schools. See inside —it's different.
Asking $22,950
Try your down payment. F. RICHARDSON, EV 5-6741, res. GR 7-1440.

"THEY WON'T STRETCH"

So, if you have outgrown your present home, let me show you this modern 4-bedroom home, all on one floor. Large family kitchen plus very good dining room. Rec room in basement for the kids. Plus fireplace. Quiet part of OAK BAY. Very good value at $18,250
Call S. SPAVEN now at EV 5-6741.

"ESQUIMALT"

3-bedroom attractive home, 20x17 living room and large kitchen, 2-room suite upstairs, 2-room suite ground level. Income $110 per month. O-O-M heat. Well worth viewing. Please call DORIS ADAMS, EV 5-6741, res. GR 8-3294.

"SOMETHING DIFFERENT"

This lovely Tudor home in charming setting in desirable Fairfield. High location. Leaded windows look out over secluded back garden, with fruit trees. Large and gracious living room with fireplace. Guest-size dining room, roomy family kitchen. Three bedrooms. A truly charming family home.
Full price $18,000
Call VERA PIPES, EV 5-6741 if no answer at EV 5-2559.

"SHAWNIGAN LAKE"

13 acres level land, waterfront approx 600 ft. 2-bedroom home, basement. Fully furnished and two boats. Secluded on the West Road.
Asking $15,000
Easy terms.
Phone N. HYDE, EV 5-6741.

"BASEMENT SUITE"

Modern, spotless, 3-bedroom home in a quiet part of Saanich, close in; suite in basement always rented. Good terms.
Priced at only $13,500
Call ALGIS KYNAS, EV 5-6741

YOUR PRIDE AND JOY

Will be this ultra-smart rumpus room finished in lovely stonework, with bar and indirect lighting. If you have been looking for a MOD 3-BEDROOM HOME (1,150 SQ. FT.) IN A GOOD AREA, I dare you to see this and compare for $13,650
At $79 mo. P.T.
BETTY SAILS or JACK WILLIAMS, EV 5-6741.

"SMART — SMART"

This is the only way to describe this cosy 5-room bungalow. Cathedral-style windows, no steps, 2 high pitched gables facing street. Wrought iron railings around patio, facing west, off 11x11 dining room. Full-size kitchen, tile sink, plus large breakfast nook. 4-piece bathroom. 2 very nice bedrooms, hardwood throughout. Full basement with rumpus room and bar. Imitation fireplace, shuffle board. Plus extra bedroom. Oil HA heat. Large living room with quaint fireplace. Low heating costs. Good garden with trees and shrubs. A very smart home—something you will be proud to own. Full price only $11,975
Call S. SPAVEN now at EV 5-6741 or EV 4-7013.

"ONE YEAR OLD $750 DOWN"

Buys this 3-BEDROOM bungalow with large LR, DR, cabinet elec kitchen, 4-pc vanity bathroom, utility room, lots of cupboard space, carport and storage room. TRANSFER FORCES SALE, otherwise it would not be on the market for this very LOW DOWN PAYMENT and full asking price of $11 950
And, the owner will bear the cost of landscaping! Call RALPH McMURDO or GORDON ANTHONY anytime at EV 5-6741 and arrange to view.

"OFFERS—OFFERS"

Reconstructed, redecorated and rewired, this family home in Victoria's north end is bargain priced at $5300
Owner says "Bring me an offer on price and terms, or try me with a cash offer." Need accommodation cheap? Call RACHEL RUSSELL at EV 5-6741 anytime.

Northwestern

SECURITIES OF VICTORIA LTD.
631 YATES AT BROAD EV 5-6741

"CAR AND CASH"

Or paper down, will buy a cosy, secluded stucco bungalow on an acre of orchard, grass and shrubs. Handy for bus and store.
Asking $11,500
F. RICHARDSON, EV 5-6741, res. GR 7-1440.

"4 BEDROOMS"

Central to town, schools, every convenience. First-class condition. Full basement. 10 days possession. Lovely living room, kitchen. Phone now DORIS ADAMS, EV 5-6741 or res. GR 8-3294.
Price just $11,000

"CO-OP VENDOR"

Will sell his 1-year-old home, 3 bedrooms, 1,200 sq ft, for only $800 down. Balance at $81 monthly.
Asking $10,900
Call NORM HYDE, EV 5-6741.

"TRADE"

5-room Esquimalt basement bungalow, for similar in Fairfield, $10,300. Call TED CHARTRES, EV 5-6741.

We Trade Homes

"TRADE"

Large Fairfield 3-bedroom family home for 2-bedrm, basement bungalow, Esquimalt. F. RICHARDSON, Ph. EV 5-6741.

"BEAUTIFUL GORGE"

START or RETIRE in this charming 2-bedroom stucco and siding bungalow. It is only 2 years old, well built, with all the modern features you expect to find in a quality home. This is a clear title property which can be obtained for a low down payment and easy terms. Full price only $9500
For further information please call H. HEGEN at EV 5-6741 anytime.

"FARM BUYERS"

I have 4 very fine pieces of property of different size and price. These good ones are very hard to get. Please phone me for ALL INFORMATION COMPLETE. These are definitely top quality buys. Please phone H. BITTERMAN, EV 5-6741.

"HERE'S A BARGAIN!!"

ILLNESS FORCES SALE. Neat and immaculate, this attractive home must be sold. Featuring 2 large bedrooms, modern cabinet kitchen, big utility, and a very gracious living room! Only $1,000 down. Very LOW monthly payments.
Full price $8950
Call MRS. BODELL at EV 5-6741 now! This won't last.

"$1000 DOWN" COLWOOD

Lovely ranch-style new home. Auto oil heat. Secluded and treed location. Stucco exterior, beautiful interior. About $80 a month. Close to highway and shops. Please call TED GRAVES at EV 5-6741 or EV 3-1912.

"EXCHANGE"

Clear title. 3 suites. Owner occupied. Full price $8,000. For small 1 or 2-bedroom, no-basement home, in Victoria West or Esquimalt. Near church. Call RACHEL RUSSELL at EV 5-6741.

"RETIRED MAN'S HAVEN"

Cosy four-room modern bungalow, with just enough garden to give you a pleasant pastime. A well-appointed home with privacy in every room. Living room large with quarter-cut oak floors and homey fireplace. Two good-size bedrooms. Large cabinet kitchen and dining area. Automatic oil heat. Close to all facilities. Excellent dollar value at $7950
Phone MAURICE N. SMITH anytime at EV 5-6741.

"HURRY FOR THESE" $700 Down

Sparkling, stucco, 3-bedroom bungalow, loads of space. One year old, 3-mile circle.
OR $700 DOWN
Owner-built, 4-room bungalow, extra lot. A good home for retirement. Country setting, within 3-mile circle. Call TED CHARTRES anytime at EV 5-6741.

"CEDAR HILL HAVEN"

Retreat to this cottage surrounded by trees. Many attractive features such as no steps, 3 bedrooms, spare garden lot, close to shopping and transportation. The owner has bought a larger home and must sell before Sept. 1, so terms and price have been arranged for quick sale. Full price is $7950
with very low down payment. Call RACHEL RUSSELL at EV 5-6741.

"DUPLEX"

4 DOWN and 3 UP. Part basement and furnace.
Full price $7700
Generous terms. Call S. SPAVEN at EV 5-6741 or EV 4-7013.

"$750 DOWN"

And you get a gem. A lovely home with three bedrooms, large living room, laundry room. Secluded compact grounds. Near schools, park, waterfront and shopping area.
Full price $6950
Call BOYD HILL, EV 5-3696 or EV 5-6741.

"$500 DOWN"

On a quiet, dead-end street, near Veterans' Hospital, 2-bedroom bungalow with full basement and auto oil heat. Nice, quiet, private back yard with trees.
Full price $6950
Please call TED GRAVES, EV 5-6741 or EV 3-1912.

"1407 HAULTAIN"

Very attractive house, 2 bedrooms, full basement, automatic oil heat. Very easy terms. Do not disturb tenant, drive by then call STAN ROZYLO. Phone EV 5-6741 or EV 4-6104 anytime, for further information.

"SMALL COTTAGE"

No-basement type, right near the ocean, ideal for older people. Neat, solid and clean.
End price $6850
Please phone
H. BITTERMAN, EV 5-6741

"$350 DOWN"

2 or 3 bedrooms, full basement, city location on Cedar Hill Road.
Asking $5500
Balance at $73. Please call NORM HYDE, EV 5-6741 anytime to see this home. Immediate possession.

Northwestern

SECURITIES OF VICTORIA LTD.
631 YATES AT BROAD, EV 5-6741

"CAFE BUYERS"

LOOK! One or 2 can operate this small, bright, easily-manageable business; fine daily take. Domestic problem forces sale. Investigate this opportunity quickly. Only $3500
Please phone
H. BITTERMAN, EV 5-6741

"HANDYMAN SPECIAL"

2 bedrooms, electric kitchen with dining area, living room with fireplace. New wiring throughout. Needs paint. Full price $3250
Call RACHEL RUSSELL at EV 5-6741.

We Trade Homes

"VALUE PLUS"

EVERYBODY KNOWS that $13,900 is what you pay for a conventional three-bedroom NHA home on a lot that is "still in the raw" and has to be landscaped.
DO YOU KNOW that for the same money Don Bacon can show you an NHA (5¼%) home that
(1) Has been landscaped.
(2) That has many extra features.
(3) That has a large, attractive, finished rumpus room.
This represents $1,000 saving to you. Don't you think that it is just plain ordinary common horse sense to let Don Bacon show you this home before you make a decision? That's right, full price only $13,900
DON BACON, EV 5-6741.

"DON'T LET" "YOUR WIFE"

See the dream kitchen in this modernized duplex in Fairfield, near town, unless you intend to buy, because if you do the little lady will not take "No" for an answer. DON BACON, EV 5-6741. Price $9700

TAYLOR SPITTAL

821 FORT STREET EV 4-9308

LAKE HILL

A lovely 3-bedroom home on a quiet street in Lake Hill area. L-shaped living room with fireplace. Full cement basement, DI garage, 2 years old. Full price $14,500
To view please call Mr. Ralph, EV 3-8944 or EV 4-9308 office.

CITY

Close to Roundabout. 6-room house, older-type home, in very good condition. Rewired and redecorated.
Only $3850
Would rent for $60, $65 P.M. Phone S. Stephens, EV 3-7844.

SAANICH

5-room stucco bungalow, automatic oil heat, half block to bus. Suit couple. Very reasonably. Priced at $6300
Phone S. Stephens, EV 3-7844

TRUTCH ST.

10-room solid home with income of $200 per month, plus 4 rooms for owner. Hot-water heat. Only $17,000
Phone S. Stephens, EV 3-7844.

BUILD NHA

LOTS OF MONEY AVAILABLE. BUILD THE HOME OF YOUR CHOICE. PLENTY OF LOTS TO CHOOSE FROM. THERE WON'T BE NEXT YEAR. FOR MORE INFORMATION SEE STEPHENS, EV 3-7844 OR EV 4-9308.

HAGAR'S OAK BAY

EXCLUSIVE

Secluded Bungalow

3-BEDROOM — HOT-WATER HEAT
One of those hard-to-come-by secluded 6-room rambling Tudor bungalows, situated close to Windsor Park and just 4 blocks to the sea, consisting of a secluded garden and lawns both front and back. An attractive Tudor with rustic finish; main through hall, den with fireplace, large living room 16x22 with fireplace and windows overlooking the garden, 3 bedrooms, 4-pce bathroom, cabinet kitchen, oak floors, hot-water heat. Separate garage and small studio or workshop.
Full price $12,950
C. Carpenter, EV 4-0531 eves. GR 7-1628
Hagar & Swayne Limited, 614 Yates

FINANCIAL SURVEY LTD.

1324 Government St. EV 4-9305

$1800 CASH

Drive by 918 Stafford St. and view this exceptionally attractive stucco bungalow. Bright and clean throughout. Basement, oil heating and drive-in garage. Outstanding value price at $9750
M. E. Braithwaite, EV 4-9305; res. EV 2-7645.

DUPLEX

$600 DOWN. Close in. 4 rms and bath down, 3 rms and bath up. Very clean. 2 oil ranges.
Full price $7500
Stan Hyland, EV 4-9305; res. EV 3-3520.

FOR $690

DOWN

We will build you, on a sewered lot, close in, an up-to-date NHA house, 1,100 sq ft or bigger. Includes legal fees, permits, connections, etc. Not a penny extra cost.
SAMPLE HOUSE FOR YOUR INSPECTION.
For details phone Kasapi Construction Co. Ltd., EV 5-5614.

BE ENVIED

$14,800 — Attractive, solidly built stucco home of five rooms. Through hall, utility off kitchen, recreation room in full basement, automatic oil heating. Double carport, driveway. Lawn and small evergreen shrubs. On all city services. Terms may be arranged to suit or clear title for cash.
F. Marconi, EV 2-8111
After Hours, EV 4-6625

CANADA TRUST

BY OWNER
Forced to sacrifice 1-yr new NHA, cathedral entrance, 3 bedrooms, large kitchen, vanity bath. View. Nicely landscaped. 3 minutes to Roundabout. Immediate occupancy. Mt. View high school area. Sacrifice $14,200; cash $3,000. GR 9-1554.

GETTING NOWHERE
PAYING RENT?
Then why not call me to show you a good home in the price bracket you can afford, in the district you prefer? Phone Mrs. Allen, Saanich Realty Ltd., GR 9-1195 or EV 4-2242.

JUBILEE AREA, 2 BEDROOM older-type home, rooms in basement. $4,900, low down payment. Phone evening, EV 2-0040.

BOORMAN

INVESTMENT CO. LTD.
611 FORT STREET EV 3-7124

ARE YOU RENTING? LOW ON CASH?

Here is a chance to buy a three-bedrm bungalow in James Bay for as low as $700-$800 down. Includes some furnishings—i.e., fridge, range, etc.—and balance can be carried as rent. It's an oldy but in fair shape with Duroid roof and low, low taxes. See it now through Allan Mutch, EV 2-3658, bus. EV 3-7124.
Full price $5950

CITY — GORGE ESTATE SALE $1500 DOWN

This five-rm older style bsmt bungalow built on the through-hall plan is offered for quick sale. The owners will carry the balance at $60 per month including interest. Taxes $118 net.
Price $7500
Stan Cornish, Res. EV 3-5878.

TRY THIS

1. High, treed location.
2. Three bedrooms.
3. Oil heat.
4. Wired for range (range included).
5. Full bsmt with garage.

Your low down payt may handle. Full price $8950
Call Mr. James, EV 3-7124; Res EV 2-6787.

GORDON HEAD SPLIT LEVEL $1500 DOWN

This brand new home is offered for quick sale.
1st level:
Large LR with mahogany ranch panelling on FP and DR wall, elec cab kit.
2nd level:
Two bedrooms and 4-pc bathroom. Basement with pkg oil unit and electric HW tank.
Lot 50x120. Price $10,900
Stan Cornish, EV 3-7124, residence EV 3-5878.

SPOTLESS STUCCO BUNGALOW

Here is handy location to bus, shops and schools, plus the cleanest and most conveniently planned home you ever did see. Through hall, oak floors in LR and master bedrm, vanity bathrm. Full bsmt with pkge oil heat. The entire property reveals an air of cleanliness and pride of ownership. Owner is transferred, otherwise this immaculate home would not be available. Full price $11,500
with $3,500 down.
Call Mr. James, EV 2-6787, Bus. EV 3-7124.

RANCHER LOVELY AREA

This home and garden will appeal to the discriminating buyer. Lovely LR with FP, Guest DR, 2 bedrms, elec kit, oil HW heat, also 2-room cottage could be in-law ste. Terms. Price $11,800
R. F. Harris, Eves. GR 7-2998.

ROCKLAND CHARMER

Are you looking for a lovely older family home with four bedrms, den, lge LR and DR, and lge mod elec kitchen with eating area? If so do not fail to see this home. Added features include HW oil heat, built-in buffet, auto washer and dryer and exhaust fan above electric range in kitchen—all of which are included. This home is nicely decorated and a real buy with $5,000 down. Full price $14,500
To view please call Allan McGillivray, EV 2-4879, or Geo. Haney, EV 2-2386.

KING REALTY

Weiler Bldg.
609 Broughton EV 2-2131

STOP

In front of 1237 Bewdley. Yes, it is different inside and out. A stately home here for someone. Please call me, for I'll be proud to show this one.
George Dickason, EV 3-0449.

SxS DUPLEX

Good rental district. Close to Beacon Hill Park. Two-car garage. Attractive, clean. To settle estate, asking price just $13,000
with terms
Call Les. MacArthur, Res. EV 6-4854

READ THIS PLEASE

New house—3 BRs. Full basement. Oil heat, large lot. Only $10,500. That's right!
Only $10,500
George Dickason EV 3-0449

REVENUE OR FAMILY HOME

Substantial and imposing residence presently rented as U/D duplex. In very good condition and enjoying excellent location. Admirably suited for large family. Mod DP will handle.
Full price $19,600
Mr. L. Jenkins, GR 7-1127.

$1000 DOWN SOON VACANT SxS DUPLEX

L side. Large BR, 1 small BR plus LR. Separate K. Gas range and garbage burner included. Rents for $60 a month. The other side is the same. Only 1 BR. Rents for $45 a month. In good repair. EASY TERMS. RENT WILL MAKE THE PAYMENTS.
ASKING PRICE $8250
Lee Hallberg, eves. EV 3-8510.

MONTREAL TRUST CO.

1111 GOVERNMENT STREET

OAK BAY 2136 McLAREN AVE. $1500 DOWN

A very nice, older-style, five-room bungalow. LR with fireplace, good-size dining room, very good kitchen with almost-new oil range; two bedrooms, modern bathroom. New copper hot-water piping; new C.W. hot-air furnace in full basement. Furnace can be easily converted to oil. Taxes $93.36. Lot 48x147, nice fruit trees. Monthly payment to purchase, $80.
PRICE $7500
Call A. A. Chauvin (Trust Officer) EV 2-5136; eves. EV 3-2523.

"SIDNEY VILLAGE"

1. Brand new stucco bungalow, 2 bedrooms, on sewer, "working man terms."
2. One-bedroom charmer, cute as a "bugs ear" nice garden. Low taxes.
3. Garden all in around this 2-bedroom bungalow. Widow anxious to sell.

Call DON HARVEY, resident Sidney agent for Northwestern Securities of Victoria Ltd. EV 5-6741 or GR 5-2780

$500 DOWN? DON'T LOOK NOW, but somebody is going to get unusual terms on a modern Oil-O-Matic stucco bungalow with basement. It could be you. Better phone DON BACON, Northwestern Securities of Victoria Ltd., EV 5-6741.

NEW 3-BEDROOM, DESIGNED for fourth. Consider trade of good property or car as down payment. Reasonable. 4147 Interurban. Phone EV 4-0157.

RITHET CONSOLIDATED LTD.

EST. 1871 706 FORT ST.

LANSDOWNE SCHOOL AREA

One owner rancher with 6% mtge. Here is a quality family home. Just 2 yrs old, comprising 6 rooms. 3 family-size bedrms, sep dining room, bright dinette, electric kitchen with lots of cupboards. 4-pce vanity bath, carpeted entrance and thru hall. Full, bright high bsmt with laundry. Fenced garden, nicely shrubbed. Monthly payments of $100 P.I.T.
Asking $15,900
with $3,800 D.P.
Exclusive.
Please call EDW. C. CLARK, EV 2-4251 EV 2-8536

OWNER RETIRING 2¾ ACRES

with 15,000 sq. ft. of glassed in greenhouse. Good hot water heating.
F.P. $4500
$1,000 cash. $500 per yr. including int. at 6%. Shown by appn't only. (Exclusive).
Call EDW. C. CLARK
EV 2-4251 EV 2-8536

OAK BAY RESIDENTIAL 4 BEDRMS

We are proud to offer this older 7-room home centrally located, close to Junior High and Willows Schools. Living room has fireplace, separate dining room, thru hall, electric dinette-kitchen, 2 twin-size bedrms and bath. Closed carpeted stairway to two twin-size bedrms plus clothes and trunk storage. Full cement bsmt, double car garage. Laundry. New auto oil furnace. Duroid roof. Fully fenced with garden.
Asking $10,800
$2,400 down, $80 per month. (Exclusive.)
EDW. C. CLARK
EV 2-4251 EV 2-8536

VIEW ROYAL SECLUSION

Here is a 7-room family home, just 12 years old. Comprising 3 bedrms, living and dining rms, kitchen, 4-pce bath. Tastefully decorated. Sep garage, fenced garden, near schools, bus and shops. Priced for quick sale at $9000
Terms available. For further particulars call
EDW. C. CLARK
EV 2-4251 EV 2-8536

AMIDST THE OAKS

Is this beautiful 7-room home, situated on a large well landscaped lot. There are 3 bedrooms, large living room with fireplace; good dining area, modern cabinet electric kitchen with breakfast area. Sunroom; 3-pce bath. ¾ basement with dr-in garage. You shouldn't miss seeing this.
The price is only $14,600
Please call
S. HAYHURST
EV 2-4251 EV 5-7392

DOUGLAS Realty Limited

1710 Douglas Street EV 5-8784
(Opp. Hudson's Bay Store)

SHELBOURNE-CEDAR HILL

If you are looking for a spacious home close to schools and bus, drive by 3906 Stamboul St. off Shelbourne. Over 1,200 sq. ft., 3 bedrms, lge LR with FP, DR, 2-car carport, sundeck. Full bsmt, lge lot, quiet street. For further information phone Bill Felton, EV 5-8784 anytime.
Full price $16,250

ESQUIMALT

Reduced $500. Handy for the dockyard. 2 bedrms, full basement with rumpus room. Oil hot-water heat, 2 garages, 9 yrs old and in good condition. Good garden in quiet area.
Full price $11,250
Terms, of course. Bill Felton, phone EV 5-8784 anytime.

OAK BAY BORDER

Neat 2-bedrm home with extra bedroom in bsmt. Lge LR with FP, sep DR, cab elec kit. Full bsmt. Fully insulated. This home is in a very convenient area for shops, schools, etc.
Price with terms $11,950
Mrs. Lachlan, EV 5-8784 anytime.

FAIRFIELD

Spacious mature 3-bedrm home in this popular location. Excellent construction—a home of character. Many extras. Full bsmt with oil heat. First quality hardwood floors. 7 comfortable rooms in all. Can be handled with a reasonable down payment. Reduced $1,000 for quick sale. This is a good buy at $11,500
Shown by appointment only. Mrs. Lachlan, EV 5-8784 anytime.

JUBILEE

1. Older home, 3 bedrms, oil heat, situated close to all facilities. $1,000 down.
Full price $8500
2. Stone's throw from hospital, 2 bedrms, attached garage, approx. 20 yrs old.
$1,000 down $8500
3. Older home. Immaculate condition. Hdwd floors. 2 lots, fruit trees. FC bsmt, elec cab kit.
$1,500 down $9800
Mr. Davies, EV 5-8784 anytime.

F. N. Cabeldu

1212 Broad Street EV 3-7174
Member Multiple Listing Service

CITY BUNGALOW MUST BE SOLD

Two bedrooms, living room, large kitchen wired for stove, washer and dryer, pantry, sunporch and 3-pce bathroom, all in spotless condition. Very neat secluded garden with a variety of fruit trees. An older home but good value at price of $6750
Call B. F. Gorely EV 3-7174 or Res. GR 7-6732.

TEN MILE POINT IMMEDIATE POSSESSION

This BRICK-FACED BUNGALOW is a picture in its setting of new green lawns and wooded background. Three bedrooms, "L" shaped living-dining room, electric kitchen with fan, 4-pce vanity bathroom, full high basement, auto oil heat, DOUBLE GARAGE. Low down payment with substantial monthly payments can be arranged at price of $19,500
Call B. F. Gorely EV 3-7174 or Res. GR 7-6732.

OAKLANDS

NO CASH NEEDED

Will accept car, boat, house or A/S as payment on this new 4-bedroom NHA home. Many extras, built-in stove, full basement, rumpus room area, garage, oil heat. Payments $73 including 6% interest. Make your offer. Priced to sell. Call owner, EV 3-9138.

FOR SALE BY OWNER. ATTRACTIVE, just completed, 5-bedrm house. Large kitchen, dining room. Living room 14x33, with fireplace and French slide doors to sundeck. Oil-O-Matic heat. Location 7½ miles from downtown Victoria. Price $18,000. Call EV 5-0660.

DRIVE BY 105 FERNHILL AND observe the quietness and seclusion yet closeness to transportation and schools. Do not disturb the owners but phone G. ANTHONY or RALPH McMURDO, Northwestern Securities of Victoria Ltd., EV 5-6741.

QUADRA AREA, NICE CLEAN, two-bedroom bungalow. Quiet, high, near stores and transportation. Suit older couple. $300 down, $75 per month. Mr. R. de Montigny, phone EV 6-3231, Colony Realty.

STUCCO BUNGALOW, LANGFORD, 2 double bedrooms. Lots of cupboards, oil heated. Large lot. Well fenced. Good garden. Close to bus, stores, churches, schools. Good garage. Taxes $29. $6,500. Big reduction for cash. GR 8-2465.

PARTLY FINISHED, NEW 2-BEDroom house for sale, to be moved. Duroid roof, ranch-wall siding, aluminum windows, 100-amp service. $1,995 cash. GR 8-4289 anytime.

PRIVATE SALE. MUST SELL, owner transferred. 3 bedrooms, full basement, drive-in garage, 5¼% NHA mortgage. GR 9-4222.

150 HOUSES FOR SALE

SWINERTON Stewart Clark LTD.

608 BROUGHTON ST. EV 5-2481

HIGH QUADRA ONE-YEAR-OLD

This quality-built bungalow is situated high with a sweeping view. Large lot, mostly in natural state with oaks, gives absolute privacy. Smart panelling in LR and DR area; 3 bedrms, excellent kitchen. Full bsmt. Landscaped. Owner transferred, so no profit involved here. Full price, good terms $17,500
Mr. Gaddes, eves, EV 5-7619.

SOUNDS IMPOSSIBLE $5950

Yes, this is the full price for this older type stucco bungalow, situated in James Bay. Large LR 12x24, two good size bedrms, 3-pc bath, kit with oil range. Bsmt with hot air furnace. Tubs, separate garage, good size lot. A $2,300 A-S at 5% at $50 per mo. can be assumed. Call me on this one.
Mr. Crickmay, EV 5-3170.

DUPLEX HOME & INVESTMENT

With 5 large rooms, 4-star kit, oak floors for owner, and 5-room self-contained furnished suite up. (Elec kitchen). Well constructed, well maintained, has full bsmt, modern heating, 3 sets plumbing. 2-car garage. Close to city centre too. Owner derives $120 monthly revenue, plus own suite. YOU WILL be pleasantly surprised when you review this one. $2,000 will handle, easy terms on balance.
Full price $15,500
Mr. Crow, Eves. EV 2-0775

APPROX. 6 ACRES 6-RM BUNGALOW

Bungalow with LR, FP, DR, 2 bedrooms. Utility and extra room, kitchen (oil) on cement foundation, 2 wells and automatic Fairbanks-Morse pump. Chicken hse for 100 hens. Garage and one-roomed cabin with sink and toilet. Acre in logans, balance clear, unlimited water from pond fed by spring in centre of farm. Unorganized territory. House insulated and rewired and only $11,000
with good terms. Hurry!
Please call R. Cox, EV 3-3814.

GORDON HEAD SEAVIEW

Just listed a most charming 1,450 sq. ft. bungalow, over 30 ft. of living and dining area with seaview, 2 large bedrms, well planned electric kitchen with dining nook, garborator, etc., a beautifully panelled activities room with fireplace and bar in full bsmt. Pkge unit oil heat, electric domestic hot water supply, fully insulated, cedar lined closets. Large attached garage, breezeway and patio. 1¼ acres offer a measure of privacy. Terms available or clear title. Priced for quick sale at $22,000
Please call Mr. Custance EV 6-2345

DICKIE & SHAVER REALTY LTD.

833 Fort St. EV 2-4312

SEAVIEW

This executive home commands one of the most magnificent views for many miles around. Large six-room bungalow with breakfast nook, two sets of plumbing, concrete basement, garage, oil heat, and sundeck, on a 100-foot lot. Many special features such as panelling, slate entrance, optional den, planters and hardtop driveway. Finest Old Country workmanship. Close-in location. Large Canada Life mortgage available. Our professional opinion is that this house is definitely UNDER-PRICED. The price is therefore FIRM.
LIST PRICE $20,500
Mr. Shaver, EV 2-4312 or EV 2-9444.

BUILD NOW! NHA LOANS ARE AVAILABLE

We can build you a 1,100-sq.-ft. or larger house on either your lot or ours for as low as

$750 DOWN

(1) Free planning service.
(2) We arrange all loans.
(3) Allowance for participation.
(4) Choice of nice lots.
(5) Guaranteed workmanship.

We would be glad to discuss this opportunity with you at no obligation. Please contact Mr. Wilf Gee, EV 2-4312, eves. EV 3-8307.

NEAR COMPLETION

2-bedroom stucco bungalow, 13x16 living room with fireplace in mahogany panelled wall. Bright, elec cabinet kitchen with entrance to sundeck. 4-pc bath. Full cement basement. Oil-O-Matic heat. $2,500 down.
Full price $11,650
Call Mr. Dyer, EV 2-4312, eves. EV 5-4334.

BROWN BROS AGENCIES LIMITED

1125 Blanshard Street
Member Real Estate Board
Member Multiple Listing Service
Phone EV 5-8771 anytime

PRIVATE LAKE ¾ ACRE SEA VIEW

5 delightful rooms — This modern 4-year-old bungalow is situated in one of Victoria's choicest districts; 4 miles from town. Handsome LR, 20x15, wall-to-wall carpet; DR 10x14. This property is really different and a good buy at $19,500
Call Alex Hill or Cec Pearce at EV 5-8771.

BURNSIDE

A smart modern stucco bungalow. Lge LR with fireplace, oak floors. Spacious cab elec kitchen with good eating area. 2 good bedrms. Full bsmt; O-O-M heat; drive-in garage. On a nice lot close to stores, schools and bus. $2,000 down. $75 per month. Full price $9950
Call Cec Pearce, EV 5-8771.

COOK ST. Valuable Location Cathedral Area

A well-maintained home with assured rental income of $100 p.m. plus spacious living quarters for new owner. Oil heat. Price includes furniture in rented suites $12,500

VIEW ROYAL 192 Helmcken Rd.

A most attractive 7-year-old bungalow, hot water heat, garage, large lot. Priced below appraised value on very easy terms $9450
For appointment to view these recommended listings, phone exclusive agents:
DOUGLAS HAWKES LTD.
EV 4-7128 EV 5-9930 EV 3-8340

TRADE

What have you for down payment on this 4-room bungalow? Full basement with extra finished room. Oil furnace, garage, nice landscaped lot.
Full price $9850
Call owner, EV 5-2010.

$1,500 DOWN—BRAND NEW 3-BEDroom 6% NHA home. Oil-O-Matic heat. Large living room and kitchen. Full basement. Patio. On sewer and water. Drive-in garage. Front landscaped. New street, dead end. Transferred, must sell immediately. Price $14,800. Open for inspection anytime. 1282 Camrose Cres. Ph. EV 4-9229.

NEW 3-BEDROOM HOME IN choice district with view. Large living and dining room, 1½ baths and utility, main floor. Roughed-in rec room and double garage. Reasonably priced with good terms. By owner. Phone EV 5-2194.

CADBORO BAY, SECLUSION, 5 rooms, basement. Terms. $17,000. Victoria Press, Box 1232.

FOR HOMES IN COLWOOD, Langford, see Grant & Jenkins, your local agents. Phone GR 8-1729

PARTLY FINISHED HOUSE, GORdon Head district. Best offer. Ph. EV 4-1961.

150 HOUSES FOR SALE

P. R. BROWN
& Sons Ltd. — Est. 1900
762 Fort St. EV 5-3435

Waterfront
GOOD BEACH
OAK BAY

1. 6 rooms on main floor.
2. Large unfinished attic.
3. Older type.
4. 1,923 sq. ft. floor area on main.
5. Automatic oil heat.
6. 2 lots total 120x140 secluded.
7. Landscaped and protected with trees and shrubs.
8. Lovely view, sheltered bay.

TERMS. Price $20,000
Please call Mr. R. E. Hills. Phone EV 5-3435, res. EV 3-6918.

ESTATE SALE
1621 JUBILEE AVE.
REDUCED FOR IMMEDIATE SALE
Approximately 1,600 sq. ft. floor area. Large LR with FP, French doors thru to DR. Oak floors in both. 3-pce bath, cab kitchen, 2 bedrms on main, 2 up. Full cement basement. Auto oil hot-water heating. 2-car garage. Large corner lot. PRICE ONLY $15,000
Contact R. E. Hills, EV 5-3435, res. EV 3-6918.

GORGE
3172 EARL GREY
Gleaming white siding bungalow of 4½ rooms. Full basement, knotty pine rumpus room, separate garage. Oil range included. A real good buy at $9500
Phone R. E. Hills, EV 5-3435; res. EV 3-6918.

FAIRFIELD
2-bedroom bungalow, large LR, modern elec kitchen, utility, auto oil heat. This roomy home has been completely remodeled, close to all conveniences. Would make ideal retirement home. Full price $8500
Call Basil Fraser, EV 5-3435; res. EV 5-1137.

EXCLUSIVE
$750 DOWN
463 DAVIDA
3-ROOM STUCCO
BUNGALOW
YOU PAY ONLY $50 PER MONTH ON THE BALANCE. ONLY $4,750.
Call R. E. HILLS, EV 5-3435, res. EV 3-6918.

VICTORIA Realty Ltd.
1115 Douglas EV 2-9145

OWNER DROPS PRICE $1000
See this 2-year-old ranch-type bungalow with high basement, suitable for suite. Built with a panoramic view from living room and dining room. Extra large bedrooms with double wardrobes in each. Large cabinet kitchen. Fruit trees, shrubs and fish pond. $3,500 down will take this and you may move in at once. Phone K. Lowndes, GR 8-2151; K. Wright, EV 2-9409 or EV 2-9145.

$1000 DOWN $1000
View Royal—2 bedrooms $7,700
City—2 bedrooms $7,000
Esquimalt—2 bedrooms $8,100
Oak Bay—2 bedrooms $8,100
Call Ray Biggs, GR 8-2323 or EV 2-9145.

Panoramic Sea View
Through the large picture window of this new 3-bedroom home. Close to sandy beach, stores and school. Master bedroom has own bathroom. Large living room, dining room and dream kitchen. Full basement has 40-ft. rumpus room. Be sure to see this. Ray Biggs, GR 8-2323 or EV 2-9145.

WESTERN
HOMES LTD.
611 YATES ST.

CADBORO BAY
Landscaped, 4 blocks to beach. Features corner plate glass seaview windows, living and dining room L-shaped with mahogany panelled corner, Swedish fireplace; family elec cab kitchen; 3 good-sized bedrooms; full basement features roughed-in rumpus room with FP, separate workshop area plus laundry room, also plastered drive-in garage. Heating Oil-O-Matic. Full price $17,900
With terms.
Contact Mr. Korpan for appointment to view this fine home at EV 2-2157.

RETIRING?
If so, see this lovely 3-room stucco bung, 3-mile circle, with a good measure of privacy and seclusion. No steps, yet it has a nice living room, large bedroom with big cupboard, bright cabinet kitchen incl Cyclos oil range, 3-piece Pembroke bath. Has a large garage with lots of storage. Lot is level, landscaped and good garden. Low taxes, $73 less $50. $1,000 down, bal $55 per mo. Full bargain price $5400
Call Roy McGillivray, EV 2-2157 or EV 5-0987

WALKING DISTANCE TO TOWN
This 4-bedroom family home is in excellent condition. Consists of LR, dining room, large kitchen and pantry. Wired for electric range. Full basement, auto oil heat. Nice-size lot, fruit trees and garden. Full price with terms $9450
To view phone Mrs. Seguin.
ISLAND INVESTMENT CO. LTD.
774 Fort St. EV 4-7146

RETIRING?
This secluded little one-bedroom house located overlooking Cedar Hill golf course. Would suit either a retired couple or young people just starting out. Consists of living room, bedroom, large kitchen, nice bathroom and a glassed-in sunporch. Beautiful white enamel oil range and a circulating heater go with the house. Connected to sewer. Very, very easy terms could be arranged if required. Full price only $5400
Call E. J. Butler, EV 4-7128; eves. EV 5-1232.
Douglas Hawkes Ltd., 817 Fort St.

2 BEDROOM HOUSE, NEW WIRING and plumbing, ½ acre lot, Sidney village, low taxes, $5,800. GR 5-1774.

SIX-ROOM STUCCO, HARDWOOD floors; Oil-O-Matic hot-water heat; near schools, stores. Sale or trade. EV 3-9196. Owners only.

CADBORO BAY. SEA VIEW. 3 bedrooms, full basement. 5¼% NHA. By owner. GR 7-3312.

"VIEW ROYAL" — OVERLOOKING water. Owner moved to mainland. Sacrifice, $12,900. GR 9-5069.

TO SETTLE ESTATE — REVENUE property. Fairfield district. Low down payment. $9,900. Box 640, Lake Cowichan.

HAULTAIN. MODERN STUCCO bungalow. O-O-M heat, elec kit, bsmt. Low terms, $7,950. EV 4-1432.

FOR SALE BY OWNER, 2-YEAR-old house, 3 bedrooms. On treed lot 140'x60'. $14,500. EV 4-6109.

CADBORO BAY. BY OWNER. 2-bedroom bungalow, full basement, Oil-O-Matic heat. $10,500 and terms. GR 7-2132.

150 HOUSES FOR SALE

HEISTERMAN
EV 3-4161

BRIGHTON AVE.
A PLEASURE TO SHOW
Unusually attractive five-room bungalow in immaculate condition. Oil-fired H.A. heated. Well-planned electric cabinet kitchen, spacious living room with fireplace, dining room, 2 good-size bedrooms and 4-piece bath. Neat basement. Garage, in delightful well-kept fenced garden. A most reasonable price $11,550
Terms. Mr. Harris, eves. GR 7-1198 or C. J. Harrington, Eves. EV 3-5846.

LOG SIDING
BUNGALOW
CEDAR HILL
Mahogany panelled living room, two large bedrooms, lots of cupboards. Oil-O-Matic furnace, utility room. Ideal for small family or retired couple. Terms $2,500 down. Full price $11,500
Mr. Harris, eves. GR 7-1198 or Mr. Scott, eves. EV 4-0423.

OAK BAY BUNGALOW
OLD WORLD CHARM
Large living room, dining room, modern kitchen, 3 bedrooms, full basement, General Electric package oil heat. Copper pipe, rewired. Exclusive. Clear title $13,500
Mr. Scott, Eves. EV 4-0423.

OAK BAY
EXPANSIVE VIEW
SEA and MOUNTAINS
This 10-year-old home is situated on one of the best view properties in Victoria, with a minimum of garden maintenance. Large living room and dining room, 3 bedrooms, 4-piece bath, and bright kitchen comprise main floor. Downstairs is recreation room, above ground bedroom with 3-piece bath. Automatic oil heat. Early possession. For appointment to view please call Mr. Blannin. Eves. EV 5-1195. Price $26,900

C. G. HEISTERMAN & CO. LTD.
(Established 1864)
1121 Blanshard Street EV 3-4161

CAPITAL CITY REALTY
660 Cormorant St. EV 4-1923

HI-QUADRA
CHOICE BUNGALOW
One of the better homes in a choice district. Almost new 3-bedroom stucco bungalow, full high basement thru hall design, lge elec cabinet kitchen, lge LR, DR, Pembroke bath, dr-in garage, oil heat, oak floors. Convenient to bus, school and shops. Don't miss this one. Good terms $13,900
Dirk Okker GR 8-4501 Eves.

3264 SEATON
IMMEDIATE
Splendid 5-rm stucco bungalow, oak floors, on sewer, convenient to bus, school and shops. Extra 3 rooms and sink in basement. 1,000 sq ft of good value on generous terms for only $8950
Ken Walters EV 5-7820 Eves.

"AN ENGLISH GARDEN"
Surely you will feel as I, when you stand in this quaint little "English Garden" with the hard-packed earth walks between the flower beds. A delight to the eye; as a little bit of "Olde England" really comes to Victoria. Located in the WILLOWS DISTRICT of Oak Bay, this same garden features the GRANDEST little cottage imaginable. Two bedrooms, (13x13 and 10x10), a lovely large kitchen with ample dining space plus utility and a 13x17 ft. living room with Roman tile fireplace. Hardwood floors throughout. Call EV 5-6741, Northwestern Securities of Victoria Ltd. ASK FOR
BLAIRE PARKER

JOHNSTON'S
ESTABLISHED 1903
1306 BROAD STREET EV 5-2471
(OFFICES, VANC. & VICTORIA)

UPLANDS
A very lovely home situated on a large beautifully landscaped lot, close to the sea. 4 bedrooms or 3 bedrooms and a den. Newly decorated inside and out, 4 years old, first time on market. Good value at $25,500
Mrs. D. Woods, EV 5-2471; Res. EV 2-2534.

SEA VIEW
Unrestricted sea view near boathouse. New condition. Dar Garside, EV 5-2471; res. EV 5-0227.

DEEP COVE
Half an acre overlooking the water. Three-bedroom house with basement. $13,500. Terms.
Eight acre parcel, naturally treed site, $1,850.

SIDNEY
New well designed two-bedroom house close in to the village. $8,000. Terms.
Small three-roomed house on quiet street. For cash, $2,500.

SPARLING at SIDNEY
Estate Agents - Mortgages
GR 5-1622.

QUIET, COSY, SECLUDED
Royal Oak, close to Municipal Office. An absolute gem for couple any age. No steps. Large living room and 2 large bedrooms, excellent kitchen. Hot water heating. Double garage. Very well built and insulated. 10 years old. Lovely garden all on one acre with 300-bird chicken houses and berries. Very economical living. Good soil. Low taxes, low costs. $2,000 down or less. Only $10,500. W. Bailey EV 2-8117 or EV 3-3085. Newstead Realty, 1320 Blanshard.

2 BEDRMS, LARGE ENTRANCE, LIVING ROOM, DINING ROOM, spacious kitchen, full basement, vacant. Only $5,925 with low down payment and $55 per month. Call J. Fidler at EV 5-6741 or EV 2-2223. Northwestern Securities of Victoria Ltd.

A DRIVE BY 3070 CARROL at $8,750 and 3090 ALBANY at $9,500 will convince you these are good buys. To view inside call GORDON ANTHONY or RALPH McMURDO at EV 5-6741, anytime. Northwestern Securities of Victoria Ltd.

$1,500 DOWN, BAL. $65 MO. BUYS good 6-rm family home, with basement. City. Close to everything. Price only $6,900. Roy Gill EV 4-9305, res. EV 4-3310. Financial Survey Ltd.

BY OWNER, MODERN 3-BEDRM home. Full basement, near schools and buses. Full price $13,000 with $2,500 down payment. 495 Grange Road. GR 9-3628.

$5,000 CASH FOR 5-RM HOUSE, near sea, park and bus. Upstairs suite rented. Stoves, linos, heater and some furniture included EV 3-9074.

2-BEDROOM HOME ON 2½-ACRE treed lot. Owner transferred. Reasonable. GR 9-1025.

3-RM COTTAGE, $850. 40 ACRES to lease, 2 miles Duncan. Victoria Press, Box 22.

150 HOUSES FOR SALE

FIVE REASONS WHY
Northwestern Sells
THE MOST PROPERTY

1. 2 BEDROOMS, HIGH BASEMENT, DRIVE-IN GARAGE — O-O-M HEAT. Widow going East for health reasons MUST SELL furnished or unfurnished. Near Jubilee Hospital. Electric cabinet kitchen. Electric stove and expensive wall-to-wall carpet in living room included in price. Immaculate condition. REASONABLY PRICED $12,000

2. BRAND NEW—MOVE IN tomorrow, no need for husband to give up his fishing to decorate this summer. Two bedrooms and laundry room, plumbed for auto washer. Large living room, all hardwood floors, and large cabinet kitchen with plenty of dining area. Wired for electric range $10,500
With low down payment.

3. SITUATED NEAR PARK AND close to beach and transportation and schools, this older home is fully modernized for easy living. Has living room, dining room, cabinet kitchen and two large bedrooms. Owners require larger home. Priced at $8200

4. Close to the park and ocean promenade. The owner has kept this 4-room home in immaculate condition. Very easily maintained $7750

5. GORGE WATERS — Saskatchewan has recalled this family, so must sell. Situated near Gorge waters and community park for good swimming. 2 bedrooms plus 1 in basement, lovely sunroom off kitchen. Living room with fireplace, full cement basement. Must be seen to be appreciated. Priced at $10,450

To view these and other first-class properties call FRANK CARR, EV 5-6741; res. EV 3-2406. Northwestern Securities of Victoria Ltd.

SEEIN'S BELIEV'N!!
$200 DOWN
3 BEDROOMS
You can have a 3-bedroom home built, complete with
1. Sewered lot.
2. Full cement basement.
3. Oil heat.
4. Water and sewer hook-up.
5. Legal expenses.
6. Carport.
7. Owner participation.

Your total cost $11,400
Please phone E. J. Butler at EV 4-7128. Eves. EV 5-1232, for further information
Douglas Hawkes Ltd. 817 Fort

IMPOSSIBLE TO DUPLICATE
ON TODAY'S MARKET. THIS FOUR-BEDROOM HOME IN ONE OF VICTORIA'S MOST SOUGHT-AFTER AREAS HAS MANY PLUS FEATURES:
—4 spacious bedrooms, 1,500 sq ft of living.
—Living room with character, impressive fireplace.
—Separate dining room, will take a large suite.
—Full basement with extra room.
—New O-O-M hot-air furnace.
—Lot size 140x107, high location with privacy. Fully landscaped with native oak trees.

TERMS
Vendor has clear title and will carry balance to a good covenant.
DOWN PAYMENT
1. Your lot value around $3,000.
2. Cash $3,500, balance at $90-$95 monthly.
3. Good first mortgage or agreement.
Phone N. HYDE anytime to see this home. Asking $13,900
Northwestern Securities of Victoria Ltd. EV 5-6741

About $1200 Down And $60 A Month
Modern cosy stucco bungalow, 2 bedrms, fireplace, living rm, main floor utility laundry area. Electric kitchen. Full basement. ONLY $8950
Call Lee Hallberg, EV 3-8510
King Realty, 609 Broughton

A MONEYMAKER
LARGE FAIRFIELD DUPLEX. $1,500 down. 2 self-contained large suites, in excellent condition. Gas ranges and separate automatic hot water included. Full price $10,500
Call J. Pearson, EV 4-7146, Res., EV 2-9757. Island Investment Co. Ltd., 774 Fort Street.

$400 DOWN
4 bedrooms, basement, large grounds with immediate possession. Dept. of Forestry official. MUST SELL. SNAP $5500
Ivan Patrick, EV 5-6741. Res., EV 3-9043. Northwestern Securities of Victoria Ltd.

OWNERS OFFER FINE OLD family home to close an estate. Well above average construction and maintained to date as family home. Situated in North Oak Bay near Willows beach, schools and shopping centre on high ground above the winter fog with an unsurpassed view of the sea and mountains. 4 or 5 bedrooms, den, LR. Full-sized DR, 2 bathrooms and extra WC. Kitchen wired for electric range, etc. with handy utility room adjoining. Full-sized attic with stairs for dry storage or playroom. Could be duplexed if desired. With three lots, full price $22,500. Be sure to inspect this fine property inside and out. Ph. immediately EV 3-5178.

TYPICAL "OLDE ENGLAND" bungalow. Character type LR and beamed ceilings, large attractive fireplace (heatilator), 2 spacious BRs. Shuttered windows. Large secluded lot. Carport. Taxes ONLY $114 net. In the University School area. If you want something "different" see this with Guy Meuffels, EV 2-4255, res. EV 2-7829. Should sell easily and fast for ONLY $2,500 down and $8,500 asking price.
J. H. WHITTOME & CO. LTD.

MODERN — $2,000 DOWN
Quality built bungalow, spacious modern rooms, three bedrooms, full basement, auto heat. Transferred to Vancouver, must sell. $10,950 or trade. Island Investment Co. Ltd. EV 4-7146, M. Warawa, EV 2-3088.

DRIVE BY
1256 ACTON (NEAR OAKLANDS CHAPEL). ILLNESS FORCES SALE. Clean, comfortable and spacious 4½-rm. bungalow, full basement, HA furnace, copper piping. Lot 40'x165'. Net taxes $43.56. A solid older home at a full price of only $5,000. To view inside please phone Mr. A. E. Seeber, EV 4-9305. Res. EV 5-2875. Financial Survey Ltd.

OPEN HOUSE
605-607 Cornwall Street, 10 a.m. to 5 p.m., Sunday, Aug. 14. Side-by-side duplex, Fairfield district, 2 bedrooms, nice living room, large kitchen with frig and electric stove, 3-piece bath. Separate utilities. Oil hot-water heat on each side. $3,500 down. Full price $14,950.

OAK BAY
$1,000 down, may be less, for new 6-room N.H.A. on the border. 6% mortgage. Bargain at $13,990. Landscaped. Also charming 5-room Tudor stucco bungalow (with basement bedroom), oil furnace. $13,500. Mrs. Fulton, EV 3-1953. City Brokerage.

IDEAL FAMILY HOME, 2 YRS old, 6 rooms plus 3 rooms in basement. All full plaster. Stucco, 2 bathrooms, 2 kitchens. Sewer. Play park in rear. $13,900. $2,500 will handle. EV 2-4046. Call Monday.

3-4 BEDRMS, FINE CONDITION. Pleasant, convenient, Quadra-Tolmie. 2 storeys. Offer heat economy and undisturbed rest for children. Good schools, etc. $8,000 in mtges at 1½ and 6%. $2,000 down payt. EV 5-8810.

HOUSE FOR SALE, TO BE moved. $725. Close Duncan. Victoria Press, Box 22.

150 HOUSES FOR SALE

1599 CEDAR GLEN
OPEN HOUSE
SUNDAY AUG. 14TH
ALL DAY
Buy direct from builder and save, contemporary post and beam, 3 bedrooms. Price to sell. For information
PHONE
GR 7-3936

HAYNES
EXCLUSIVE — Old English-type home of solid masonry and stucco. Located on a secluded lot with natural treed area in rear. Front of property in lawn and shrubs. Living room with English-type fireplace, small dining room with built-in buffet and leaded light windows, kitchen with oil range, den with fireplace and two bedrooms. One bathroom. Upstairs is an extra finished room with access from outside, suitable for a boy's room or many other uses. This home has character and charm with an easily maintained property. House is hot water automatic oil heated. Only two blocks from Oak Bay shopping centre, but as quiet as a country property. Shown by appointment only. Terms cash to any mortgage obtainable. Clear title. Taxes $117 net for 1960. Price $14,500
Please ask for W. Jones. EV 3-8303. Eves. Arthur E. Haynes Ltd., 739 Fort Street. EV 3-3823.

JOHNSTON'S
ESTABLISHED 1903
1306 Broad Street EV 5-2471
(OFFICES VANC & VICTORIA)

WHAT OFFERS?
SACRIFICE SALE
Due to illness owner leaving the country, must sell home completely furnished. TV, record player, electric cabinet sewing machine, stove, refrigerator, washing machine, rugs, drapes, everything. Will sell cash or low down payment.
Mrs. Woods, EV 5-2471; res. EV 2-2534

Upper Oak Bay
For Sale By Owner
Beautiful stone and siding split-level home. Attractive panelled entrance hall. Family rm. Large living room. Sliding doors to patio. Dining rm. All-elec kitchen—built-in range. Utility rm. 4 double bedrms. 3 bathrms. Built-in radio inter-com. Full basement. Oil heat. Grounds are attractively landscaped. Excellent mtge available. Immediate possession. See this before you buy. Ph. EV 5-0471.

McCANDLESS REALTY
NEAR DALLAS RD
$7770 Full Price—Attractive, modern 4-rm bung. Cosy and spotless. No steps. Garage. Ideal for couple. Some terms.
Furnished, Quadra Way
$5200 Full Price—Neat, newly renovated, sound condition, 4 rms. ON BUSLINE. Semi-secluded lot. Vacant. Move right in. Eves Mrs. M. Ramsdale, EV 3-6111 or EV 4-5855.

$750 DOWN
FULL PRICE $6950
See this charming 3-bedrm home near Beacon Hill Park. Secluded garden with fruit trees. Balance at $75 monthly.
J. MACKAY, EV 2-9644
D. Hawkes Ltd., EV 4-7128

JOHN GREENWOOD
1241 BROAD STREET
A cosy, spick and span four-room bungalow and an excellent garden of flowers and fruit in which to relax. This should suit a retired couple $6000
Please ask for Henry Hope
EV 3-7041 Eves. GR 7-2734

2175 Kendall Ave.
3 bedrooms, 2 bathrooms, D. carport. Countless features. See it to believe it. Price $22,850
NHA mortgage $13,050 at 6%. Balance could be arranged. Phone Kasapi Construction at EV 5-5614.

LANSDOWNE PARK
Open House Till Sold
3390 Woodburn
3 bedrms, lots of extras, excellent location. 1½-year NHA, view at anytime or call owner, Mr. Wales, EV 5-3143.

(1) COSY 2-BR HOME, NEAR ferry at Brentwood Bay. Many extras included, with full price, $6,500.
(2) Nearly ½-acre treed lot on Wallace Dr. near Butcharts, with full foundations already laid for 3-BR home. A real snap at $1,600.
(3) Brentwood Height, view lot for only $1,050.
Further information please call
PRICE, DAVIES AGENCIES
(Brentwood)
GR 4-1412 — GR 4-1893 — GR 5-2604

OAK BAY, 1 BLOCK FROM WILLOWS beach. Attractive 5-room stucco bungalow. Full basement with extra room. Oil hot-water heat. Landscaped. $13,750.

Oak Bay, on quiet street near high school. Compact 2-bedroom stucco bungalow. Basement with 2 extra rooms. Oil heat. Price with terms $8,900. C. H. Holland, Realtor, 620 View. EV 4-9827 or EV 5-0824.

WELL-BUILT BUNGALOW ON large (50x260) beautifully landscaped waterfront lot with greenhouse and fishpond. Oak floors, large twin bedroom. Utility room with plumbing and wiring for washer, dryer. Large living room, kitchen and 4-piece bath. Oil heating. Carport. Blacktop driveway. 10 min. from downtown. $11,950. Attractive terms. Private sale. Phone EV 5-3715.

MOUNT DOUGLAS AREA. NEAT, comfortable bungalow, only 6 yrs old. On quiet street, 4 rooms plus utilities. Dining nook, Roman tile fireplace, no steps, fully insulated, recently redecorated. Electric range and new oil heater included. $6,950 cash. Phone GR 7-1326 or EV 4-0888.

BY OWNER, $1,500 DOWN, 4-BEDroom family home or revenue. Professionally decorated and in excellent condition. Near all schools and city centre. Occupancy before school starts. Total price $10,250. Phone EV 4-4014.

NEAR JUBILEE. VACANT. 2336 Howard, 3-BR, newly decorated, fenced lot. Includes automatic hot water, oil circulating and elec stove, TV aerial. $9,300 with $5,400 mtge. P.I.T. $51 per mo at 5½%. Carry bal with low DP $25 per mo. Ph. EV 4-2836.

FOR SALE ON ISLAND HIGHWAY, newly built 4-room house with bathroom and utility room. Full basement, wood furnace, $500-$1,000 down, payments $50 a month. W. Boyles, Box 226A, Cobble Hill, B.C. Phone 145-R-3.

$1,250 DOWN
2-year-old 3-bedroom stucco home, full basement, automatic furnace. Close to schools. Will consider trade for duplex. Price $11,600. GR 9-6994.

BY OWNER, CLEAR TITLE, FIVE rooms, sun room, city. Redecorated outside and in, landscaped garden. Seclusion, fruit trees, berries, bulbs. Back entrance for car. Some furniture. Bus at door. $8,000 cash or terms. 2109 Fernwood.

THREE-BEDROOM RANCHER, 653 Kelly Road, Colwood. Large living room with fireplace, oak floors throughout, cabinet electric kitchen, garage, save on commission. Ph. GR 8-3289.

50' GORGE WATERFRONT, DUplex, 1,450 sq. ft. Rewired, replumbed, oil heat, insulated, 3 bedrooms. Revenue $70. Full basement. Cash of $3,900 to mortgage of $9,000. By owner. EV 5-4677.

150 HOUSES FOR SALE

LANGFORD, FOR SALE, 3-BEDroom house, needs handyman. Offers. GR 8-1696.

LARGE TUDOR 3-BEDRM HOME. Jubilee area. $12,900. Phone after 6 p.m. EV 5-5568.

151 COUNTRY HOMES AND PROPERTIES

LANGFORD-COLWOOD
VLA
New 3-bedroom home. Hardwood floors, automatic heating, fully insulated. Large cabinet kitchen, utility, carport and storage. This home has fireplace and many extras not found in the average home of today. Full price $11,000
Older 2-bedroom home with full basement and provision for additional bedrooms. 2½ acres of land with exceptional possibilities. Cash Price $9800

QUALITY
$2,000 Down — Modern 2-bedroom bungalow. This is a quality home with the best of material and workmanship. Fully insulated, automatic heating, wired and plumbed for automatic washer and dryer. Separate garage and workshop. ½ block from school. Full Price $8600

GRANT & JENKINS
GR 8-1729
Real Estate and Insurance, Langford, B.C., or Mr. Cunningham GR 8-2576; Mr. Jenkins GR 8-3619. Rental Service Open Saturday

COUNTRY ESTATE
SAANICH
9 MILES OUT
Enjoy the quiet atmosphere of the country with all the convenience of city life which this substantial country home provides. It comprises 8 rooms, most of which are large. There are 5 bedrooms, 2 complete bathrooms up and one 2-pc on main floor. Full basement, oil HA heat, large TV room, wired for range. Some furnishings included. About 5 acres cleared, balance in timber. About 600' road frontage. Call me to view. Terms. Full Price $28,000
J. M. Taylor, EV 4-0531
Eves. EV 4-9902.
Hagar & Swayne Ltd., 614 Yates St.

SOOKE
Assured privacy, yet centrally located, 2-bedroom bungalow, furnace, fireplace, gas range and water heater. 1.8 acres. Bungalow in first class condition $8000
Small cottage, central, only 2 years old. Ideal for pensioner or couple $5000
Exceptionally well kept 2-bedroom home, large living room in knotty pine, heatilator fireplace, utility room $7500
A few waterfront lots on Sooke Harbor for sale. These lots are ideal for NHA homes. Owner will construct an NHA home if desired. Plans available for inspection anytime.
WALTER CONDER
Real Estate Sooke 86

BRENTWOOD
PROPERTIES LTD.
$10,500—1.6 acres and lovely cosy bungalow with basement. More acreage available.
$10,500—on lot 75x300. New, spacious bungalow and extra room or playroom. Move in today.
$8,500—on 100-foot lot. 5-room bungalow, fruit and shade trees.
$6,500 cash—3-bedroom older, good home, basement, good property.
$7,300—almost a seafront bungalow, it's so close. Four nice rooms and bath. Has easy mortgage of $4,800 at 6% and only $35 per month. This is easy living.
Brentwood Properties Ltd
7183 West Saanich at Verdier
Office: GR 4-1452.
H. C. Cross, Res. GR 4-1735
J. T. McKevitt, Res. GR 4-2078
L. A. Watson, Res. GR 4-2108

MODERN BUILT-INS
(NEAR SIDNEY)
This home, just completed, has an attractive living room with post and beam ceiling, corner fireplace and sliding glass door to the patio. Modern kitchen complete with built-in range top and oven. Two bedrooms, vanity bathroom. Automatic heat, attached garage. Half block from the beach! Reduced for quick sale. Immediate possession. All this for only $12,900
GORDON HULME LTD.
(Open Saturdays)
Sidney GR 5-1154; Eves. GR 5-1489

COLWOOD
New 2-bedroom home. Automatic oil heat. Large cupboards. Utility. Carport. Large lot. NO STEPS. Full price with terms $10,700

METCHOSIN
Approximately 4½ acres. SECLUDED HOME with 2 bedrooms. Your own FRUIT. Good CHICKEN HOUSE (stocked). Plenty of egg customers. Everything ready to go. Full price with terms $14,900
For other particulars please call Alex MacLean at EV 3-9843 or at res. EV 3-7243.
FRASER BISCOE
750 Pandora Ave.

GORDON HULME
(ROYAL OAK) LTD.
PHONE GR 9-1211
(ASSOCIATED WITH GORDON HULME (SIDNEY) LTD.)

SAANICH PENINSULA
Attractive country home with income! Older 3-bedrm home, completely modern, piped water. LOW TAXES. 1¾ acres of orchard, berries, vegetables, flowers, all EXPERTLY kept. High and with view, this lovely country home is well worth seeing. With terms $11,550
Phone A. R. POSTER, GR 5-2852

SEA VIEWS
3 ACRES PLUS
MODERN DUPLEX
This is one of the most attractive rural homes with revenue in the whole southern Vancouver Island. Located at Brentwood, this property contains 2 modern 2-bedroom suites each with separate patio, fireplaces, living room with dining area, A1 kitchens and bathrooms. Each has panoramic views of Brentwood Bay. Taxes $213 less $50. Owner leaving for Old Country says sell. Price $21,500. For appointment to view please call Mr. Agar, EV 5-3742. JOHN BLAIR LTD., 620 View St.

OWN 30-AC ON MT. MALAHAT
SUPERLATIVE VIEW
Lots of room for cabins or motel on highway. Unlimited water. 1,400 feet waterfront on Finlayson Arm right at the "Deep Hole Fishing Spot." Details on exceptionally easy terms and price from Lee Hallberg, eves. EV 3-8510. King Realty, EV 2-2131.

PRICE, DAVIES AGENCIES
(Brentwood)
ARDMORE
New 3-bedroom home. Full basement, good water supply. Move in before school starts. Try your offers on full price of $17,500. To view, call Mrs. Payne at GR 5-2604 or GR 4-1412.

FOR WATERFRONT HOMES, farms and businesses on all the Gulf Islands.
Contact
SALT SPRING LANDS LTD.
Phone 52, Ganges, B.C. Eves. 167

151 COUNTRY HOMES AND PROPERTIES

WATERFRONT PROPERTIES
We have a number of exclusive listings for sale as follows:
LOTS, ranging from $2,600.
ACREAGE, up to $45,000 for 42 acres.
WATERFRONT HOMES, ranging from $8,400 to $31,500.
For full particulars, call Alex MacLean, office EV 3-9843, or eves. EV 3-7243.
FRASER BISCOE
750 Pandora

SOOKE PROPERTY
Modern 4-bedroom residence with acreage in village. Good buy with terms and potentials. C. H. Cyr, Sooke 23-B, King Realty, EV 2-2131

LAKESHORE PROPERTY ON beautiful Shuswap Lake near Eagle Bay. 100-ft. lots at $25 to $35 per ft. length of 170 ft. Consider trade of 1 lot for seaside property on island. E. G. Fisher, 1580 Lorne St., Kamloops, B.C.

ATTENTION V.L.A. BUYERS. Seclusion without isolation. Four acres, 6 miles from city. 3-bedroom house. Kitchen with dining area. Family room. Large living room with heatilator fireplace. Oil-O-Matic heat. Utility room. Colored plumbing. Ph. GR 8-4069.

PROTECTED SEA FRONT LOTS $1,950 to $2,450, terms. Choice of beaches, trees, anchorage. Ideal for seaplanes. City light, dial phone (Oct.). 24 miles. Bob Brotherston, Douglas Hawkes, Ltd. EV 4-7128. (Res. Sooke 117K collect).

HOUSES AND LOTS FOR SALE at all times. A. H. Phelps. GR 8-2076.

153 WANTED TO BUY —HOUSES

3 URGENT BUYERS
1. Client has just sold valuable Douglas St. property to a prospective gas station for cash. Now urgently wants to buy two or three-bedroom modern home for cash or CTM; before school starts. Children attending S. J. Willis and Mt. View High; preference given to a property within easy access of these schools.
2. Prairie couple with cash need 2-bedroom home in good district. I have shown these people all my listings but cannot find the right home for them. May I show them your home? It could be just what they are looking for.
3. Widow owns three-bedroom, older home in Oak Bay between Willows School and Oak Bay High; has some cash from late husband's insurance; wants to buy or trade into modern 3-bedroom home in good district; will consider 2-bedroom home if the rooms are large.
ERIC A. MACFADYEN
Northwestern Securities of Victoria Ltd. EV 5-6741. 24-hr service

MUST BE
SITUATED
Before school starts. Need 3 bedrooms or 2 with one in basement. Fairly close to schools and shops in any good location, up to $11,000. If you have a home with these specifications please call my agent, HOMER SMITH, at EV 5-6741 or GR 7-1951. Northwestern Securities of Victoria Ltd.

WANTED IMMEDIATELY!
Older home in Fairfield area. My elderly clients require a home close in, 2 bedrooms OK, with or without basement. All cash for right price. Not over $12,000, please. Len LeDoux, Fairfield Realty, 335 Cook St. EV 5-9765.

CASH BUYER
IF YOUR HOME IS UNDER 20 YRS OF AGE, IN GOOD AREA, HAS 2 BEDROOMS, SEPARATE DINING ROOM OR EXTRA LGE KITCHEN, FULL BASEMENT, OIL HEAT, NEW ARRIVALS WILL PAY CASH. PRICE RANGE FROM $10,000 TO $13,000. PHONE MR. KORPAN FOR IMMEDIATE INSPECTION. EV 2-2157. WESTERN HOMES LTD.

"M.L.S."
MULTIPLE LISTING SERVICE 54 members at your selling and buying service. Multiple Listing Service, 1216 Broad St.
Consult the yellow pages in the telephone book.

STILL LOOKING!
Two clients require three-bedroom homes, preferably in Oak Bay, up to $25,000 cash. If you are thinking of selling, please give me a call. This may be your opportunity. Neil Fraser, EV 4-9305. Financial Survey Ltd.

CAN YOU GIVE POSSESSION IN 30 days? 2 families with school-age children need 2 and 3-bedroom homes. FIRST and SECOND MORTGAGES AVAILABLE and about $3,000 cash. Be under no obligation. Call any of our salesmen at EV 2-4312 or EV 5-4334. (Eves.: EV 3-3640, EV 2-9444, EV 4-0483, EV 5-4903 or EV 3-8307). Dickie & Shaver Realty Ltd., 833 Fort St., Victoria.

I WILL BE PLEASED TO CALL on you to discuss the best means of selling your home or property. Absolutely no obligation. Please call Leonard Thomas at Douglas Hawkes, Ltd., 817-A Fort St., EV 4-7128 (Res., EV 3-5685).

OAK BAY HOME OWNERS!! URGENTLY REQUIRED by Eastern cash client, two-bedrm full bsmt bungalow no older than 20 yrs. Will pay up to $12,000. Will be in Victoria within 30 days. Please phone R. F. Harris, GR 7-2998. BOORMAN INVESTMENT CO. LTD. 611 Fort St., EV 3-7124.

I HAVE URGENT NEED OF A 3-bedroom home in Oak Bay. May be an older-type home, as long as it is in good repair. My client has up to $3,000 for a down payment. If your home would suit, would you please call John Molyard at EV 4-8126 anytime.
PEMBERTON, HOLMES LTD.

IMPORTANT
Wanted. 6-roomed older type Oak Bay bungalow. $12,000, $2,500 cash, $80 per month P.I.T. Call Mr. Hepburn EV 4-8126, res. EV 3-7039. Pemberton, Holmes Ltd.

TO OWNERS AND AGENTS—wanted house or bungalow with 2 to 5 acres. Metchosin-Colwood or North Saanich areas. Jones and Scott, 332 Yarrow Building. Ph. EV 3-5463.

UP TO $15,000 CASH FOR 5-6-ROOM bungalow. Oak Bay north preferred, especially Willows. Possession Oct. 31. EV 4-9827 anytime. S. Hargrave, realtor.

MODERN 3-BEDROOM HOME, Oak Bay or vicinity. Near transportation, $17,000. Call Mr. Blenkinsop. F. N. Cabeldu Ltd. Ph. EV 3-7174.

$200 ON JANUARY 1ST FOR NEXT 5 yrs as down payment on 2 or 3-bedroom house with basement. $55-$60 a month. EV 5-7148.

URGENT — 3 OR 4-BEDROOM home on large lot, 6-mile circle. About $17,000. Call Mr. Blenkinsop. F. N. Cabeldu Ltd. EV 3-7174

WILL PURCHASE HOME FOR $6,500 cash. Best offer. Victoria Press, Box 729.

3-BEDROOM HOME, VICTORIA Press, Box 1237.

154 PROPERTY FOR SALE

REASONABLE
4 LOTS ON TRACKSELL AVE. Oak trees, sewer, etc. Low down payment for house and lot. Kasapi Construction Co. Ltd., EV 5-5614.

SEAVIEW, BRENTWOOD. 2 ONLY large lots $1,500 each. 10% will hold. For plan and details call Bel Shragge, eves. EV 2-8802 or King Realty, EV 2-2131.

SEA VIEW LOT, 185 FT. FRONTage. Ferndale Rd., Gordon Head. Fruit trees, hedges. Privacy. $3,850. Phone GR 7-2200.

SEA VIEW, LAGOON ROAD SUBdivision, water, power, blacktop. $2,150. Terms. GR 8-4125.

VIEW ROYAL SCENIC LOT OVERlooking Esquimalt harbor and Olympics. Price $2,450. Phone GR 9-3978.

SOUTH OAK BAY
High lot on quiet street, $3,300. EV 4-0157.

100'X200' LOT AT SARATOGA Beach. Private. GR 8-4127.

154 PROPERTY FOR SALE

P. R. BROWN
& SONS LTD. — Est. 1900
762 Fort St. EV 5-3435

TURNER
STOCK FARM
Approx. 204 acres. Unlimited supply of water. All-year stream; 7-mile area with beautiful view over Straits. For further particulars call Mr. Clark, residence EV 2-0171.

CAREY ROAD
Three acres adjoining Copleys, close to Wilkinson. Price $3600

NORTH SAANICH
Seven acres, fronting on Pat Bay Highway, McTavish Road and Lochside Drive, close to waterfront. Ideal location for motel or commercial use, plus seven-room, older-type home in good condition. For further particulars call Watson Clark, residence EV 2-0171.

2644 CADBORO BAY ROAD
Designed for gracious living. Has large living room, fireplace, guest-size dining room, electric cabinet kitchen with nook, large utility room off, two large bedrooms, panelled den, all wall-to-wall carpets, 4-piece bath with vanity. Full basement, rumpus room, fireplace. One additional bedroom, auto oil heat. Landscaped grounds. A very attractive home. For appointment to view call Mr. Clark, EV 2-0171.

716 WILSON ST.
$1000 Down
Attractive five-room bungalow comprising large living room, dining room, cab kitchen, 2 bedrooms, 3-piece bath. Full basement. Oil-O-Matic furnace, drive-in garage. Price asked $9450
Call Mr. Clark, res. EV 2-0171.

1414 FAIRFIELD ROAD
This is one of the finer homes in this district. Comprising large living room 18x20 with fireplace, guest-size dining room, den 9x12 with fireplace, 2 large bedrooms, tile bathroom, large elec kitchen with nook. Full basement, Oil-O-Matic HA heating, sep garage. Close to school and shopping area. Price $13,650
For further particulars call Mr. Clark, EV 2-0171.

4365 WILKINSON RD.
Four-room cottage, situated on approx. 4-acres, large orchard and road frontage. Price $8000
Call Mr. Clark, res. EV 2-0171.

FAIRFIELD LOT
60' frontage, treed, off Foul Bay Road. Only $1975
Contact Nelson Krienke, Phone EV 4-4460.
Byron Price
1314 Quadra

NHA
accepted on sewer. Is it just not sensible to buy a lot in the only development in Saanich which is
NHA
accepted and the only area in Gordon Head that is sewered, Montclaire Park. Lots from $1,575.
NHA
Mortgages without salary restrictions are available for building.
BYRON PRICE
1314 QUADRA

ACREAGE
OPPORTUNITY
15½ acres—Wilkinson Rd. 630 ft. frontage on main road. Partially developed side road. Good soil. Excellent subdivision. $4,000 down. Full Price $21,500
For further information call BROWN BROS. AGENCIES at EV 5-8771.

ESQUIMALT LOT
60'x118', quiet location. Price (on terms) $2200

SHAWNIGAN LOT
Near lake, 150'x300', treed. Full price (on terms) $1500
C. N. MONTAGUE CO. LTD.

JAMES BAY
ACREAGE
APARTMENT ZONED
Call Mr. L. S. Yeo, EV 5-5998, or EV 5-8784 anytime. Douglas Realty Ltd.

SEAVIEW LOTS
½ ACRE
$1500 EACH
Bob Heath, EV 5-8704
or eves. EV 5-5550
Frank A. Martin Agencies Ltd.

"198.6 ACRES"
Mostly parkland and good possibilities for subdivision. Open to offers. Call now. DORIS ADAMS EV 5-6741, Res. GR 8-3294. Northwestern Securities of Victoria Ltd.

SEA VIEW LOTS ON SOOKE ROAD ½ mile beyond 17-Mile House, at Manzer Road. Permanent view of sea ½ block away, ¼ acre to 1 acre each. Price $1,150 up. 5 years to pay. 20% off if all cash. Only a few of these lovely lots left. Owner on ground Sunday afternoon. Phone EV 3-9419.

WATERFRONTAGE, 10-MILE PT. 50 ft frontage on Phyllis St. Unobstructed panoramic view. See our signs (next to 2998). $4,500. Please call Swinerton, Stewart & Clarke Ltd. Eves., Mr. Custance EV 6-2345.

AMAZING OPPORTUNITY FOR builder. Lot with frontage on two streets. Sewer. Zoned for 20-suite apartment. Price drastically reduced for quick sale. $6,500. DON BACON, Northwestern Securities of Victoria Ltd. EV 5-6741.

ROBLEDA CRESCENT
Secluded, view lot. Approx ½ acre. Plans available for post and beam house. Natural setting for swimming pool. Price $5,250. EV 4-8126 Mrs. McLean EV 4-6867
Pemberton, Holmes Ltd.

2 WOODED LOTS, BRENTWOOD Bay area. 80'x190'. No. 5 and 6 on Marchant Road off Wallace Drive. $1,500 each or trade for same in Swartz Bay or Sidney area. Owner, GR 9-5881.

FABULOUS SEA VIEW, 180 FT. waterfrontage. Nicely treed, absolute seclusion. Private driveway. $7,000. Mrs. Seguin EV 4-7146. Island Investment Co. Ltd. 774 Fort St.

CASA MARCIA SUBDIVISION, adjoining Grandview Slope, Gordon Head. Sea views. 75-foot frontages. Look for signs on Ferndale and Grandview. Douglas Hawkes & Co.

28½ ACRES ON COWICHAN LAKE, 2,000 ft of waterfront. Large spring with ice-cold water. 2 miles west of Youbou. Best fishing area on the lake. GR 8-3967 after 5.

QUADRA STREET
A large corner lot for sale cheap. On a ten-year deal, this should be a good speculation. George Randall Limited, EV 4-8109.

6½ ACRES OF TREED LAND AT Sooke. Excellent investment at $2,500. Call PAT MURPHY now, EV 5-6741 or EV 5-6984. Northwestern Securities of Victoria Ltd.

SAANICH HIGH CORNER LOT at bus stop. Water connection in. Fruit trees. Price $1,200. Phone J. W. O'Reilly, EV 3-0632.

SEA VIEW LOT
Cordova Bay. ½ acre. Seclusion. NHA. Owner. GR 9-1895.

MOUNT DOUGLAS AREA LOT, 50'x121'. Cash or terms, $700. Phone GR 9-4854.

GOOD BUILDING LOT, 76'X140', 4100 block Shelbourne, $1,200. Phone EV 3-0507.

HOUSE AND LOT AT 4154 CAREY Road. House to be torn down, $500 or offer.

154 PROPERTY FOR SALE

NHA
accepted on sewer. Is it just not sensible to buy a lot in the only location in Saanich which is
NHA
accepted and the only development in Gordon Head that is sewered. Montclaire Park. Lots from $1,575.
NHA
Mortgages without salary restrictions are available for building.
BYRON PRICE
1314 QUADRA

LOTS! LOTS! LOTS!
ROBLEDA CRESCENT, off Rockland. Ocean and mountain view; 70x140 $4,500
PAUL'S CRESCENT— Sea View $3,250
ELK LAKE—High location; $900 down $1,800
LONDONDERRY—2 good lots, each $1,450
For further information call Brown Bros. Agencies at EV 5-8771 anytime.

38 ACRES
Right close to new airport development at Sidney. All flat land with 8-room house. Ideal investment. Excellent future potential. Only $25,000
For further information phone Fred Scherbaum, EV 5-3435, or res. EV 2-8301 anytime. P. R. BROWN & SONS, LTD., 762 Fort St., Victoria, B.C.

WITTY'S LAGOON
ALBERT HEAD
LARGE view lots of Olympics and sea. Access to fine, sandy beach. Boat anchorage nearby. Low taxes. Road, city water and power included, no improvements to pay. Prices from $1,400 to $25,000, terms arranged. One waterfront lot at $4,200. Call Mr. J. Mackenzie for information. EV 4-4115 anytime. B.C. Land, 922 Government St. EV 4-4115.

NHA ACCEPTABLE
SECLUDED LOTS
Convenient schools and shopping centre. This new subdivision with 850 sq. ft. building restriction is offered for quick sale. All lots reasonably priced (terms). Situated on Langholme Drive. (First turn left off Metchosin Road, Colwood). Please apply to owner on adjacent property at 3109 Metchosin Rd. GR 8-2119

NEW SUBDIVISION, LARGE lots, power, water, blacktop, seaview. Near shopping centre, schools, etc. $600 to $1,800. Terms. Phone C. H. Cyr, Sooke 23B. King Realty. Phone EV 2-2131.

ACRE VIEW LOT, $1,500. ½ hr. to city. 1½ blocks to sea. Magnificent view. Owner (non resident), must sell. Any down payment considered or will discount for cash. Victoria Press, Box 722.

WATERFRONT LOTS
2 only; ½ and 2/3 acres. Private beach, choice location. For plan and details call Bel Shragge, evenings EV 2-8802. King Realty, EV 2-2131.

LOTS FOR SALE. PH. GR 9-4538 nights.

155 PROPERTY WANTED

APPROX 1 ACRE IN EXCHANGE for 14-foot fully equipped boat with 25-h.p. motor and trailer. Clare Walsh, Morey & Johnstone Real Estate, GR 7-1811 or res. EV 2-6835.

SMALL ACREAGE, UNIMPROVED or with buildings. Sooke or Mill Bay. State price. Victoria Press, Box 728.

SEWER LOTS AND UNDEVELoped property. Kasapi Construction. EV 5-5614.

YOU MAY HAVE VALUABLE TIMber on your property. Will buy separately. GR 8-3934.

LOT NEAR LANGFORD SCHOOL or Colwood. Reasonable for cash. GR 8-4397.

WANTED — SHAWNIGAN LAKE waterfront property. EV 3-8056.

WANTED, OAK BAY LOT. WILL pay cash. EV 4-7824.

156 ACREAGE FOR SALE AND WANTED

6½ ACRES FOR SALE
Fronting Trans-Canada Highway at Langford. $8,000. GR 9-5921.

330 ACRES AND BUILDINGS, IN the Highlands. Good for tree farming and sheep. $7,700 cash. Phone EV 5-2446.

COUNTRY HOME WANTED
Saanich or Sidney areas, 3-4 bedrms, minimum 5 acres. Victoria Press, Box 709.

100 ACRES, SUIT MIXED FARMing. Sell or trade for smaller property. Apply 2200 Sooke Rd.

GLEN LAKE, SOOKE, 2.5 ACRES, house, rent or buy approx $8,000. Box 730, Victoria Press.

157 COMMERCIAL PROPERTIES

646 BAY ST.
Up-and-down duplex. Zoned for light industry. (Low down payment). $9,000. Phone GR 9-5921.

CORNER PROPERTY WITH EXcellent family business. Near new high school. Comfortable living accommodation for owner. Very reasonable price for this month. To view write H. Bradley, R.R. 2, Duncan.

90 FT. LOT ON DOUGLAS ST. within 1-mile circle. Sacrifice sale $10,000. Please call C. Sinden at EV 3-0395, office EV 5-8704. Frank A. Martin Agencies Ltd., 1114 Blanshard St.

158 FARMS FOR SALE AND WANTED

MECHANIZED
EGG PRODUCTION
$13,000 NET
B.C.'s most progressive automatic labor-saving poultry ranch, fully stocked, 11,000 birds with
LOW PRODUCTION COSTS
Designed for one-man operation and including nice home, private waterfront, full range of modern equipment and buildings. Ideal living conditions for qualified purchaser.
PRICE $74,000
$40,000 Down
PEMBERTON, HOLMES LTD.
(Douglas Gage)
1002 GOVERNMENT STREET
VICTORIA, B.C. EV 4-8126

DEVELOPED
Here is your chance to get into the farm of your choice, consisting of 5 acres of waterview property. Large family home in top condition, chicken houses, brooders, etc. Several buildings, ample water supply. Present owner has had this as a hobby and has proved that with further development you would have a good steady income. Everything is designed for convenience to cut down on labor. Call today for particulars and appointment to view. Full price $23,400
Some terms if desired. Adjoining 5 acres can be bought if required. Phone Mr. and Mrs. Squires. J. H. WHITTOME & CO. LTD., Ph. EV 2-4255, Res. EV 2-2269.

LARGE DAIRY FARM
WONDERFUL OPPORTUNITY
Because of owner's ill health this fine 50-acre farm in 10-mile circle is going at a low price. 30 head of registered purebred cows and heifers with good milk quota. Full line of equipment. Grade A barn and dairy. Good 4-room house. Asking $10,000 down on full price $30,000
Mrs. McKeage, EV 5-8784 anytime. Douglas Realty Ltd.

BRENTWOOD
2 acres of cleared, level land. 5-min from good salmon fishing. Plus 5-rm stucco bung, 5 yrs old. Lge liv rm with fireplace, din rm, elec cab kit, 2 bedrms, Pem bathrm. Full high basement. O-O-M heating. Lge rumpus room started. Good chicken house for 200 birds. Full asking price, with terms $14,500
Stan Hyland, Ph. EV 4-9305, Res. EV 3-3520. FINANCIAL SURVEY LTD.

"FARM BUYERS"
I have 4 very fine pieces of property of different size and price. These good ones are very hard to get. Please phone me for ALL INFORMATION COMPLETE. These are definitely top quality buys. Please phone H. BITTERMAN, EV 5-6741. Northwestern Securities of Victoria Ltd.

SMALL FARM
4.89 acres very good land, 5-room modernized house, fair-sized barn, plenty of hay storage. Excellent water supply. Price $8,500. Terms available. Full line of machinery may be purchased if desired. Contact exclusive agent, George Clark, Western Homes Ltd., EV 2-2157 or EV 2-3453.

WANTED—LARGE DAIRY FARM as going concern including stock and equipment. Lower end of Island preferred. Good down payment. Mrs. McKeage, EV 5-8784 anytime. Douglas Realty Ltd.

FOR FARMS, LARGE AND SMALL, please call George Dickason at EV 3-0449. King Realty, 609 Broughton. EV 2-2131.

John Weitz Designs Casual Dress Keyed to 'Ease'—No Waist Seams

Master designer and the man who holds the most honored awards for American spectator fashions, John Weitz presents this span-season dress with "ease" as its keynote. Enjoy the casual, simple lines, discover for yourself how easy A723 is to make. A drawstring waist does away with painstaking fitting. Choose any of three interesting necklines—make it sleeveless or with the roll-up Italian style or long sleeve. John Weitz suggests you make it in a frabric with the soft feel of silk, challis, or a thinnish cotton—any nonbulky fabric that falls naturally about your figure.

Printed Pattern A723 is available in Misses' sizes 10, 12, 14, 16 and 18. Size 16 requires 3¾ yards 35-inch fabric.

Send One Dollar for Printed Pattern A723 to The Daily Colonist Pattern Department, 60 Front St. W., Toronto, Ont. Please print plainly your Name, Address with Zone, Style Number and Size.

Next Week—Watch for a Prominent Designer Pattern of new Fall skirts from The House of Suburbia.

158 FARMS FOR SALE AND WANTED

FOR RENT, 30 ACRES
Sidney. Barn. All in pasture. Fenced. Lots of water. Consider long-term lease. GR 9-3921.

NOTICE TO CREDITORS

IN THE ESTATE OF MARIA McILROY, deceased, late of 3043 Washington Avenue, Victoria, B.C.

NOTICE IS HEREBY GIVEN to creditors and others, to send in to Robert McIlroy, the Executor of the will of the above-named deceased at 404-620 View Street, Victoria, B.C., their claims against the estate of the said deceased, before the 7th day of September, 1960, after which date the said Executor will distribute the assets of the said deceased amongst the parties entitled thereto, having regard to the claims of which the said Executor has then notice.

DATED at Victoria, B.C., this 3rd day of August, 1960.

ROBERT McILROY, Executor.
By Copeman, Henderson & Gadban, His Solicitors

DEFENCE CONSTRUCTION (1951) LIMITED

PROJECT: Repairs to Floating Caisson, H.M.C. Dockyard, Esquimalt, B.C.

File 122-6-E1-79

TO BE COMPLETED BY SEPTEMBER 23, 1960.

SEALED TENDERS, marked as to content, addressed to the undersigned, will be received until 3.00 p.m., E.D.T., WEDNESDAY, AUGUST 31, 1960.

Plans, specifications and tender forms will be on view at Builders' Exchanges at Vancouver, Nanaimo, Victoria and DCL Vancouver and Victoria Offices and may be obtained by Prime Contractors only from DCL Plans Section, Room 158 at the address below on deposit of $100.00 payable to Defence Construction (1951) Limited.

A security deposit of $3,000.00 or a 10% bid bond must accompany tenders.

J. D. JENNISON, Secretary,
No. 4 Temp. Bldg., 66 Lyon St., Ottawa, Ontario.

GOVERNMENT OF THE PROVINCE OF BRITISH COLUMBIA
DEPARTMENT OF RECREATION AND CONSERVATION
NOTICE TO CONTRACTORS

SEALED TENDERS, endorsed "TENDER FOR CONSTRUCTION OF A SUPERVISOR'S RESIDENCE IN SHUSWAP LAKE PROVINCIAL PARK" will be received by the Deputy Minister of Recreation and Conservation, Parliament Buildings, Victoria, B.C., up to 3.00 p.m. on Thursday, the 1st day of September, 1960, and opened in public at that time in the Deputy Minister's office.

Shuswap Lake Provincial Park is situated at a point approximately 55 miles northeast of Kamloops and five miles west of Celista, B.C., on the north shore of the west arm of Shuswap Lake.

Plans, specifications and conditions of tender may be obtained, after August 15, 1960, from the Provincial Parks Branch, 544 Michigan Street, Victoria, B.C., or from the offices of the Government Agents, Court House, Vancouver, Kelowna, Penticton, Vernon, Salmon Arm and Kamloops, B.C., on deposit of the sum of $25.00 for each set, which will be refunded upon return of the plans, etc., in good condition within a period of one month from the opening of tenders, except in the case of the successful tenderer where the the plans deposit is not refundable. Plans and specifications will also be on view at the office of the Building and Industries Exchange, 342 West Pender Street, Vancouver 3, B.C.

Each tender must be accompanied by a BID BOND in the amount of not less than 10% of the tendered price, payable to the Minister of Finance. On award and signing of the contract, the successful tenderer shall furnish a performance bond equal to 50% of the contract price.

Tenders must be made out on the forms supplied, signed with the actual signature of the tenderer, impressed with the Company Seal where applicable, and enclosed for mailing or delivery in the envelope furnished. The tenderer shall not add any identifying marks on the envelope.

No tender will be accepted or considered that contains an escalator clause or any other qualifying conditions, and the lowest or any tender will not necessarily be accepted.

Site inspections may be arranged by contacting Mr. W. E. Rolls, Engineer, Engineering Division, Provincial Parks Branch, 544 Michigan Street, Victoria, B.C. (Telephone EV 2-6111, Local 2465).

D. B. TURNER,
Deputy Minister,
Department of Recreation and Conservation,
Parliament Buildings,
Victoria, B.C.
August 9, 1960.

AUCTIONS BY MAYNARD'S THIS WEEK
In Our Sales Rooms
731-3 Johnson Street

Thurs., 10 a.m.
Our Usual Lower Sales Room Sale
Older-type Used Furnishings

Thur. 7.30 p.m.
Furnishings, Appliances
From the house of a well-known constructional engineer moving east, two families moving to U.S., and other clients:
Furnishings for All Rooms
Freezers, Ranges, Fridges
See Wednesday, Thursday papers for details

BUY — SELL Your CAR
through our
SAT., 10 A.M.
CAR AUCTIONS
MERLIN MOTORS
Each car with engineer's report.
Testing and Viewing, Friday, 2-9 p.m.
Saturday, 9-9.45 a.m.
Sale Time 10 a.m.
Vehicles for Auction accepted up to Friday 1 p.m. (Bring your cars as soon as possible.)
Cash to owners.
Free Parking - Free Appraisals
For information phone
MAYNARD'S
2nd Half Century of Auctions
731 - 33 JOHNSON
(Just Off Douglas)
AND IN VANCOUVER
EV 4-5921 and EV 4-1621
Nights: EV 5-5859, EV 4-1763

At the Art Gallery

Tranquil Arts of the Past Perfect for Summer Day

By INA D. D. UHTHOFF

Thre can be nothing more restful on a hot day than to sit quietly in the coolness of the Ker wing and let the tranquility of the arts of the past soak in.

From the time of Cleopatra, glass and bronze objects of the first and second centuries of the Christian era survive. They were discovered by her sailors in a mine on the island of Cyprus.

SIMPLE SHAPE

Then there are pre-Columbian vessels and jars of great antiquity, simple in shape and design, vessels of clay and volcanic ash of Chimu culture; rare Chinese paintings on silk and treasures from Tibet—a bronze Kuei ritual food vessel and a Buddha of the Ming dynasty, radiating peace and the spirit of contemplation.

Japanese woodcuts of the 18th century can be compared in technique with the collection of contemporary Japanese woodblock prints, which forms the travelling exhibit now being featured.

The work differs greatly. The perfection of line of the work in the past gives place to broader, less traditional handling, more international in character.

In the early work the blocks were cut and printed from the artist's design by specially trained craftsmen, but in the contemporary the cutting and printing has been done by the artists themselves.

USED FREELY

The feeling is entirely different. Color is used freely, sometimes with many overprintings as in "Four Fish" by Yoshida Chizuko or in a limited color range with heavier use of line as in "Black Boy," a large well-handled block in grey, brown and black by Sekino Sunichiro.

"Walking Cat," by Inagaki Tomoo is powerful in line and color and not as complex in color printing as "Children and Flower," by Maeda Toshiro. The Japanese call such prints "Sosaku Hanga." There is one exception, the work of Onchi Koshiro which was not printed by the artist himself and which is referred to as "reproduction."

* * *

Richard Ciccimara, the well-known Victoria artist, has been holding a very successful small exhibition at The Point, the home of Danish contemporary furniture on Fort Street. From Aug. 13 to 26, Margaret Peterson will be showing at The Point some of the abstract paintings that have made her famous on the Pacific Coast.

The exhibitions are changed every two weeks and are open to the public, except on the opening nights which are by special invitation from the artists. The work is for sale without commission. Don Adams, the proprietor of the establishment, is to be congratulated on his public spirited attitude towards the 12 local painters who form the exhibiting group.

ESPERANZA MINES LIMITED

A meeting of shareholders will be held in the office of P. J. Sinnott, Solicitor, 1006 Government Street, Victoria, B.C., on Friday, 19th August, 1960, at 2 p.m. Important.

NOTICE TO CREDITORS
ESTATE OF MAGGIE ALDERSON

Notice is hereby given that creditors and others having claims against the estate of the above-named deceased, who died at Victoria, B.C., on the 21st day of July, 1958, are hereby requested to send them to the undersigned at 408 Royal Trust Building, Victoria, B.C., before the 7th day of September, 1960, after which date the Administrator will distribute the said estate among the parties entitled thereto, having regard only to the claims of which he then has notice.

Dated at Victoria, B.C., this 2nd day of August, 1960.

Official Administrator for County of Victoria.

NOTICE TO CREDITORS

IN THE MATTER OF THE ESTATE OF EDITH HARRIET VOGEL, late of 3700 Craigmiller Street, Victoria, B.C., DECEASED.

NOTICE IS HEREBY GIVEN that creditors and others having claims against the estate of the above-named deceased are hereby required to send them to the undersigned executors at 650 View Street, Victoria, B.C., before the 15th day of September, 1960, after which date the executors will distribute the said estate amongst the parties entitled thereto, having regard only to the claims of which they then have notice.

OSCAR VOGEL and
THE CANADA TRUST COMPANY,
Executors.
By their solicitors Crease & Company.

LUNDS AUCTION
of Interest
TUES., 7.30 P.M.
CARS
Immaculate
1957 Cadillac 4-Door Hardtop
(Guaranteed 20,000 Miles—Fully Power Equipped)
1957 Vauxhall "Velox"
(Radio. Registered Mileage approx. 25,000)
On View from 9 a.m. Monday
Quality
FURNISHINGS
De Luxe
APPLIANCES
Large
CARPETS
(Broadlooms, Wunda-Weve, etc.)
Removed from storage and for an owner who has taken up apartment residence.
Period Pieces
Hide-A-Bed
Chesterfield Suites, Attractive Coffee, End and Lamp Tables.
PORTABLE TV
17" AND 21" TV SETS
HI-FI COMBINATION
RECORD PLAYER AND RADIO
Occasional Chairs, Lamps, Sets of Six Victoria and Contemporary Walnut Chairs, Oak Bookcase, Dinette Suites, "Vilas" Maple Welsh Dresser, "Vilas" Maple Twin Bedroom Suite
Twin Sleigh Beds
Double and Single Beds and other Bedroom furnishings.
CAMERAS AND PHOTO EQUIPMENT
Small Appliances, P.38 Auto., Radios, Vacuum Cleaners, Portable Typewriter,
"Frigidaire"
20 cu. ft. Chest Deepfreeze
24" and 30" Ranges
(Fully Auto., Nearly New)
4 Refrigerators
Expensive Washers
View from 8.30 a.m. Monday
LUNDS & CO. AUCTIONEERS & APPRAISERS
PHONE EV 6-3308
926 FORT ST.

BIG GEORGE! by Virgil Partch

"NO! I won't be your pitcher's mound!"

To Speak Here

'Voice' Directed Space Spokesman

VANCOUVER (CP) — An Englishman, who claims to have met and talked with people from outer space, says neither Russia nor America will land one of their kind on another planet because, "they would never be issued landing instructions."

George King, a former London taxi driver, arrived here Friday on a North American speaking tour, to spread the word from outer space.

(Editor of The Cosmic Voice, he will address a public meeting Tuesday at 7.45 p.m. in the CCF Hall, Courtney Street, in Victoria.)

"One Saturday six years ago I was washing up some dishes in the kitchen," the 41-year-old King said in an interview. "Suddenly I heard a voice telling me to prepare myself to become the voice of interplanetary parliament."

He said voices have been coming to him since then describing life in outer space.

Martians, says King, are about seven feet tall and have a cinnamon-colored skin that glows like phosphorus. He claims they make their homes underground and live for several hundred years.

West Vancouver

New Club Offbeat But Never Beatnik

WEST VANCOUVER, B.C. (CP)—Number Nine is rather an off-beat club, but its members stoutly insist they are not beatniks.

The young members all have jobs and claim that a beatnik is someone without ambition "seeking only blessed oblivion."

They say Number Nine is to the young people of today what Bohemians and studios were to their parents in the '20s.

DIM, SMOKY

The club room is dim and smoky and has a mural centred by a couple of fried eggs a la Dali, fishnet ceilings, candles in bottles and music that can be anything from far out jazz to Rachmaninoff.

"The so-called beatniks are bums and ought to be kept out of here," said Jerry Flander, 22, who makes a living as a professional guitarist.

PLACE TO BE HEARD

"I come to Number Nine to play if I feel like it and to meet other professional musicians. It is a place to be heard by a receptive and appreciative audience."

Hair-dresser Lelah Smith said Number Nine is not hard on the nerves. "You can come here and be yourself and dress any way you like."

She was wearing slim-jims and a sweater, like all other girls.

Perhaps the closest the place comes to having a true beatnik is Godfrey Stephenson, 20, nicknamed Goof.

Goof calls himself a hip-square. He goes—barefoot, wears sweat shirt, trousers and a beard and has no fixed abode. He sketches Number Nine patrons.

"I am not going to do anything I don't want to do," he said. "I'm struggling for absolute freedom of expression."

Let's Decorate

Feeling Blue? Get In Pink

By BETTIE BRADLEY

"I'm in the pink," you hear a friend say.

"That kid is yellow," your youngster exclaims angrily.

"He felt blue today." "She saw red."

Emotions are the key to our color preferences. And our unconscious use of color to express our feelings in everyday speech is indicative of the degree by which we are affected.

* * *

Why, then, do so many of us turn our backs on the psychological effect of color as if it is so much witchcraft? It is not.

The other day, I heard a very tiny boy say "that lady is a blue lady." His mother explained that this was the highest compliment he could pay. On his string of wooden play beads, the favorite was blue and so all the nicest people in the world were blue, too.

It should have been a forgone conclusion that the little boy's room was decorated in blue. But no, the unthinking mother had just redone it with white walls and yellow accessories!

* * *

We all react to color. And some people react violently. Psychologists tell of instances of women being seriously affected by living for long periods in rooms that either depressed or over-excited them.

Moody, easily depressed people should avoid overdoses of blue. Warm colors, such as pink or peach, will help stimulate these introverted people.

On the other hand, excitable folk should give red a wide berth. Large areas of red irritate a person of explosive temperament.

* * *

For excitable people, blue walls are the obvious choice because this color calms and soothes.

Green seems to agree with most temperaments and, in this regard, it is no accident that many schools and institutions select green for their walls.

It is a revealing commentary on our prosaic thinking that we will plan a special dinner, wear a touch of perfume and have a pretty hairdo to help put our husband in a good mood. Then, when we decorate, we ignore his taste and temperament and let current fashion dictate our choice.

Versatile Goblet

Glassware has many other uses than for beverages, as shown here. It may be used to serve soups, hold mints, cocktail nuts, dips and spreads. Also it is a good size to be used as miniature planters or for small bouquets of flowers.

Handyman's Guide

Aged Fence Failed Dog-and-Kids Test

By GORDON DONALDSON

Dear Neighbor:

It is two years almost to the day since we put up that fence. Dear me—it seems so long ago. There we labored in the fullness of our youthful vigor. We were young, tall and invincible.

So, at the time, was the fence.

That was before you got that big dog. It's not just that he was big—he was built like a concrete bomb-shelter. And friendly. Every time he thundered up to talk to my dog he'd put those mighty hamlike paws on the rail and heave with those massive shoulders.

* * *

And then the fellow at the back got a dog too. An even bigger dog. The wiry kind that bounced against the fence like a rampaging moose.

That's why the fence is slowly retreating over my way. My backyard is shrinking. My dog is too small to push it back. The pattern of mathematical stresses is against him. Even if I got a tame bear he couldn't lean on both fences at once.

So now we know where we went wrong in building that fence. We should have set the corner posts in concrete instead of ramming them hopefully into the ground.

* * *

And I shall now have to explain to those who read the glowing account of the building of that fence in this column that all was not as it seemed at the time.

A four-by-four corner post should be sunk for at least one-third of its length. Dig a big square hole, pour in cement and small rocks and brace the post solidly until it sets.

Another thing — maybe we shouldn't have pulled the chain-link wire so tightly around the posts. We levered it tight with a garden fork. (The fork, by the way, has never been the same since.)

* * *

Knowing, as we do now, that kids are certain to climb fences and walk along the top rail. If we hadn't stretched the wire so tightly in a horizontal direction it might have had more vertical strength.

Now the top rail is sagging in a series of lurching, drunken curves.

Our fence is sick. To cure it we'll need concrete bedding and two-by-four diagonal braces to support the corner posts. These will have to be wedged with flat rocks where they go into the ground. The top rails are now so well bent they'll have to be replaced—unless we brazen it out and say we planned that wavy, scaloped effect.

All I can say is it's a pity the fence had to sag over my way instead of yours. Next time I'll get a bigger dog.

USEFUL ANIMAL

Yakes, a type of oxen, in Nepal are not only used as beasts of burden—they provide meat, milk for butter and cheese, and hair for clothing.

Bicycle Crash Injures Boy

Patrick Dale Sproule, 12, 3130 Frechette, is in Jubilee Hospital with a laceration to the neck and possible fractured collar bone after his bicycle struck a parked car on Bay Street near Oregon, Friday.

PAN-ABODE
Buildings
Prefabricated Cedar Log
All Custom Cut
B.C.'s Most Attractive Homes
Contact Your Exclusive Dealer
T. J. DE LA MARE
2851 Tudor Ave., Victoria, B.C.
Phone GR 7-1074

ALUMINUM
Screen Storm Doors
Screen Windows
Windows - Awnings
Porch Railings
and
Rollaway Screens
Made to Order
HUMPHREY WINDOWS LTD.
751 Discovery St., EV 2-4612

Let's talk REAL ESTATE

By JACK MEARS

JACK MEARS

Some time ago I wrote that there were three basic reasons why people buy homes. To live in, for investment or for speculation. But what makes a person buy a particular house? Price is certainly a governing factor, but assuming price to be equal what makes a person pick one home in preference to another?

Probably the most important thing is the location and setting of the home. People want to locate in a certain area because of nearness to their work, convenience of transport, schools or shops. Or they may desire a certain area because of the prestige attached to it, and the knowledge that homes always command a good price in that area and are readily saleable.

The state of decoration is certainly one of the governing factors. Recently we had a home to sell which was very fairly priced, but the state of decoration was poor. We had the owner agree to allow us to spend $200 on redecoration inside and out, and before the job was completed, the home sold for an extra $500. Colors are of prime importance and there must be nothing startling. Quiet, clean pastel shades, light greens and light greys are very popular. Some time ago Don Whyte had a man agree to redecorate his home before putting it on the market. The home was half painted when the man decided he liked the new look so much he wanted to stay there. That was one sale we did not make.

Peculiarly enough the accommodation does not matter as much as one would expect. Often clients who want a three-bedroom house are prepared to compromise with two bedrooms. Obviously people's needs must be met. An elderly couple do not want a large 4-bedroom home, neither can a large family be squeezed into two small bedrooms, but provided the position is not ridiculous, accommodation comes quite low on the list.

Call EV 5-7707 Anytime
MEARS & WHYTE
OAK BAY REALTY LTD.
2188 Oak Bay Ave.

SCHOOL DISTRICT NO. 64 (Gulf Islands)
VOTERS' LIST

Qualified persons, other than property owners and other than those resident-electors and tenant-electors who have filed the confirmation of qualification provided for in Section 69 (3) of the Public Schools Act, wishing to have their names entered on the List of Electors for 1960-1961 must file the necessary declaration with the Secretary-Treasurer, School District No. 64 (Gulf Islands), Ganges, B.C., from whom declaration forms may be obtained NOT LATER THAN 5.00 p.m., Wednesday, August 31st, 1960.

The following persons, in addition to property owners, are qualified to have their names entered on the List of Electors:

RESIDENT-ELECTORS—British subjects of the full age of twenty-one years who are resident and who have resided continuously for not less than six months within the school district immediately prior to the submission of their declaration provided for in Section 69 of the Public Schools Act, and whose names are not entered on the list as owner-electors.

TENANT-ELECTORS—British subjects of the full age of twenty-one years and corporations which are and have been continuously for not less than six months immediately prior to the submission of the declaration provided for in Section 69 of the Public Schools Act, tenants in occupation of real property within the school district and whose names or the names of which are not entered on the list as owner-electors or resident-electors.

CORPORATIONS are not automatically placed on the list and those Corporations qualifying as owners of property or as tenant-electors must also file a written authorization under the seal of the Corporation naming some person of the full age of twenty-one years who is a British subject to be its agent on behalf of such corporation. Such authorization shall be filed with the Secretary-Treasurer not later than August 31st, 1960.

Names, other than property owners, will not be carried forward from last year's list without a person making a new declaration or filing the confirmation of qualification in accordance with the foregoing.

S. G. WATSON,
Secretary-Treasurer,
School District No. 64 (Gulf Islands),
Ganges, B.C.

McCLARY
Oil-Fired Automatic HEATING
Roberts Sheet Metal
1105 N. Park EV 5-7812

YOU CAN BUY AN **Esso** AUTOMATIC FURNACE
For as Low as
$540
Payments as Low as $27.00 Down - $10.95 Month
Call
YOUR Esso HEATING EQUIPMENT DEALER
George H. Birnie
LIMITED
Plumbing and Heating
2624 Quadra Street
EV 5-9791

Dining Living
Pella WOOD FOLDING DOORS
B. T. LEIGH EV 3-9685
736 NEWPORT

DO IT NOW!

HAVE YOUR ROOF and TV ANTENNA Checked Now
SUPPORT THE UNIVERSITY DRIVE FOR VICTORIA
BE SMART! NEW ROOF—NO SNOW IN ATTIC
LOOK SHARP! NEW ANTENNA—NO SNOW ON TV
Let us give your home a NEW LOOK—
★ DUROID OR BARRETT ROOF
★ CHANNEL MASTER ANTENNAS
Why wait until it's too late . . . Have your roof and antenna checked now by our experienced workmen. All workmanship is guaranteed and available on easy credit terms.
BROCK ROBERTSON
ROOFING AND TV ANTENNA SERVICE
Good Roofs Since 1910
1120 HILLSIDE PHONE EV 3-9644, EV 3-5452

We Have the money! We Have the lot!
FUNDS AVAILABLE
ALF E. NEWTON
NHA
BUILDING CONTRACTOR
2164 FERNDALE GR 7-3254

GOOD ROOFING
NOW! is the time TO REROOF OR REPAIR
20 Years' Satisfaction
BUDGET TERMS
Phone EV 3-5911
Nights: Jack Houston—EV 2-9584 Bob McIntosh—EV 4-1946
CAPITAL CITY ROOFING CO.
AT THE 1 STOP—1920 OAK BAY AVENUE

OIL HEAT
Six good reasons why you should buy your oil furnace from W. R. Menzies, a heating firm:
1. Victoria's pioneer heating engineers, specializing in heating for over 50 years.
2. Dealers for the world-famous Williams Oil-O-Matic furnaces, a by-word in oil heating.
3. Full staff of trained mechanics, with 24-hour service.
4. Easiest terms in Victoria, only 10% down with 5 years to pay at 3% interest.
5. Free estimates supplied in a courteous and intelligent manner.
6. Competitive prices and quality workmanship.
IT PAYS TO BUY YOUR HEATING FROM A HEATING SPECIALIST
W. R. MENZIES & CO. LTD.
Since 1909
911 FORT ST. EV 3-1112

To Avert 'Bloody War'

Laos Government May Quit

SAIGON, Viet Nam (AP)—Radio Vientiane reported yesterday the pro-Western Laotian government of Premier Tiao Samsonith has agreed to resign so rebel forces can appoint another regime.

The leader of the revolt said later that if Tiao does not make good on his agreement to quit it will mean "bloody war."

The Vientiane radio station reported still later that an envoy from Tiao's government, Gen. Ouane Rathikone, had arrived with an announcement the Tiao cabinet was ready to resign.

There was no confirmation from any other source of the report broadcast by the rebel-held radio station. Samsonith and his cabinet are not in Vientiane, the country's administrative capital, but in the royal city of Luang Prabang 140 miles northwest of Vientiane.

Another rebel communique broadcast from Vientaine denied reports that the revolutionary committee, which seized control of Vientiane Tuesday, plans to expel all U.S. personnel from Laos and appeal to the Soviet Union for assistance. There are 753 Americans in Laos, 261 of them connected with the U.S. military aid program.

The situation in Vientiane appeared calm and Capt. Kong Le, commander of the rebel forces, announced shortened curfew hours for the city.

The radio quoted Gen. Sing Ratansamay, chief of a rebel delegation, on the government resignation. It said the general had submitted rebel proposals to the government in Luang Prabang.

BIG DEMAND

Britain's radiochemical centre at Amersham near London has shipped 35,000 consignments of isotopes, valued at more than £1,000,000, to fill world-wide orders for medical, industrial and research purposes.

Gold Cache Discovery Starts Rush

MOBILE, Ala. (CP)—There's a gold rush on in Mobile.

A bulldozer clearing the site of an urban development project uncovered some gold coins the other day. Since then hundreds of gold seekers have sifted through the dirt with hoes, rakes, shovels and just plain hands. They have been there in the rain and at night with flashlights.

Reports are that coins worth several hundred dollars have been uncovered so far.

Most of the coins are $20 gold pieces dated between 1851 and 1867.

Dawson City Phone Line First Outside

DAWSON CITY, Y.T. (CP)—This old gold-mining city will have its first outside telephone service in operation Aug. 17.

The line, installed by Canadian National Telegraphs, will connect with Whitehorse and on to Edmonton.

Mayor Michael Comadina will open the new line with a call to prime minister Diefenbaker.

MOUNTAIN CENTRE

Rocky Mountain House, the town 150 miles southwest of Edmonton, started as a fur trading post in 1799.

REMODELLING? — Kitchen or Bathroom?
Why not something different for your floors, counter tops and walls?
CALL US FOR A SHOWING IN YOUR HOME
V.I. FLOOR CENTRE LTD.
HARDWOODS - LINOLEUMS - TILES - CARPETS - SANDING AND REFINISHING - PLASTIC AND CERAMIC TILES
2100 DOUGLAS ST. PHONE EV 4-7314

Cliffside Preparatory School
SHAWNIGAN LAKE, B.C.
BOARDING SCHOOL FOR BOYS
GRADES 3 - 6
HEADMASTER—C. J. CURTIS

Hudson's Bay Company.
INCORPORATED 2ND MAY 1670
Dial EV 5-1311 for Courteous Service

Bedspread Sale!

Floral Pattern Italian Spreads — Silver, pink, blue, green and gold backgrounds are sprinkled with dainty flower-patterns in these easy-care spreads, finished with a deep fringe, and in two sizes 90"x100" and 70"x100". Special, each 9.88

Homespun Spreads —For bedspreads or drapes! Richly textured, closely woven homespun that features easy-care, adds a look of colonial charm to bedrooms or den. Beige ground patterned with harmonizing stripes. Two sizes: 70"x90" and 80"x100". Special, each 2.99

Chromespun Bedroom Ensembles —Single and double bedspreads plus matching curtains to create an ensemble for your bedroom that provides fresh and dainty charm the year round. Spreads feature a full flounce, quilted top, come in shades of rose, blue, yellow and green. Special, Spread 11.88
Drapes, pair 6.99

HUDSON'S BAY COMPANY, staples, 3rd floor

● Shop in Person ● Shop by Mail ● Shop by Phone

● Daily Store Hours: 9 a.m. to 5.30 p.m.
● Friday Store Hours: 9 a.m. to 9 p.m.

Hudson's Bay Company.
INCORPORATED 2ND MAY 1670
● For courteous service dial EV 5-1311

Monday August Home Furnishings Specials at the Bay...

Sale of Drapery Fabrics

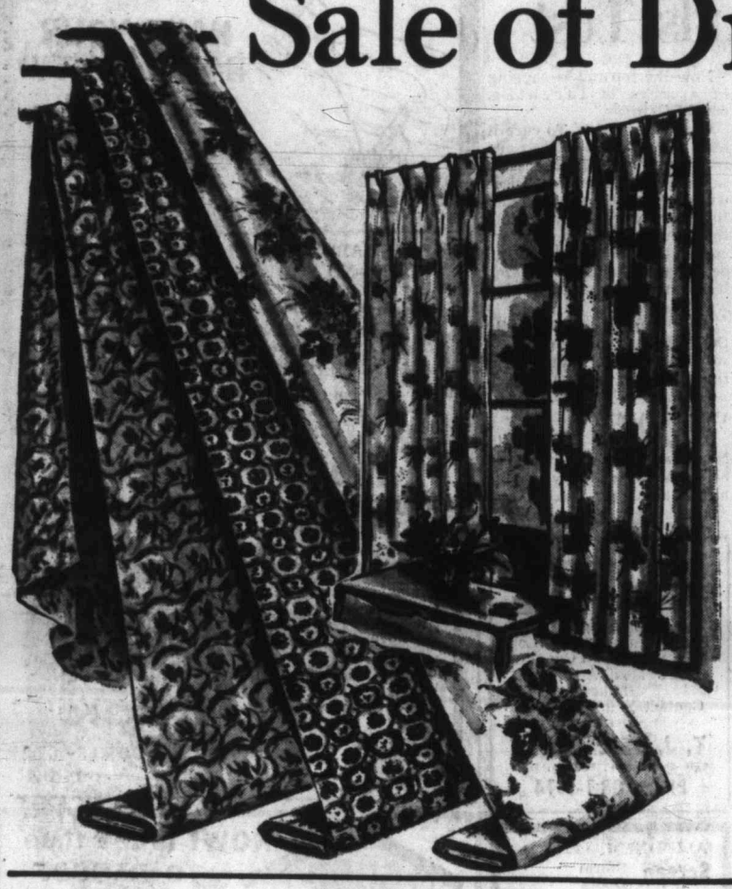

● Four groups to choose from at worthwhile savings!
● No down payment required on purchases of $15 or more on a C.D.P. account!
● Make your own, or enquire about the BAY'S guaranteed inexpensive custom-making service!
● SHOP EARLY FOR BEST SELECTION . . . Some patterns are in limited supply.
● Compare price and quality for proof that these prices are the "savingest" in town.

Crisp, Everglaze Kitchen Prints, 36" wide, reg. 1.29
Special, yard 79¢
Gay patterns, bright colors bring new life to windows, and to your kitchen in particular! Easy sew, easy care everglaze cotton comes in sun-resisting shades of beige, gold, turquoise, pink.

45" to 48" Cotton or Rayon Satin, Reg. 2.50-2.95
Special, yard 1.99
Beautiful patterns are accentuated by lovely background colors. Plains come in shades of white, gold, celadon, sandalwood, beige. You'll love the richness, the graciousness these drapes impart to rooms.

45" to 48" Cottons and Rayons, Were Reg. 1.95-2.50
Special, yard 1.49
Cottons and spun rayons in all popular shades feature beautiful floral or striking modern designs that brighten and beautify rooms and windows.

48" Heavy quality Satin Drapery, Reg. 3.95
Special, yard 1.69
48"-wide material drapes wonderfully, easily, comes in beige and rust tone; natural, beige and turquoise tone, and grey and rose tones . . . Lustrous, rich, and easy to handle.

HUDSON'S BAY COMPANY, draperies, fourth

ADD Needed items to your CDP account with No Down Payment

● Only one account for all your home furnishings
● Only one monthly payment
● Personal shopping identity card
● Up to 36 months to pay
● Enquire today in the Credit Dept. 4th floor

You'll always be in plenty of HOT WATER with a NEW tank installed by the BAY!

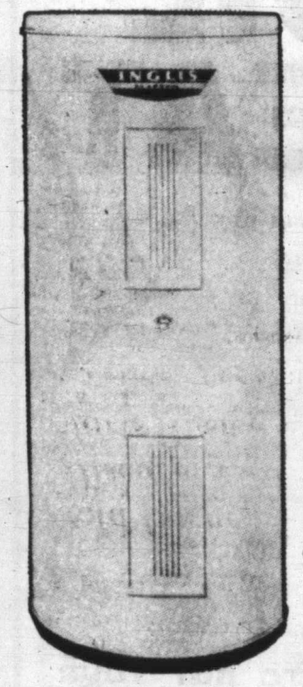

Enjoy the pleasure of a hot bath when you want one; know that there will always be hot water on hand when you need plenty for laundry and housecleaning jobs. Yes, that's right, when you have one of these top-quality tanks installed you'll always be in hot water!

Additional plumbing and wiring can be conveniently added to your C.D.P. account along with your tank purchase.

No Down Payment with C.D.P.

Galvanized Range Boilers
No. 30, 22 gallons 29.95 — No. 40, 30 gallons 39.95 — No. 62, 40 gallons 74.95

Everdur Copper Tanks
No. 30, 22 gallons 85.95 — No. 40, 30 gallons, 106.95

Inglis Glass-Lined Tanks

Single Element		Double Element	
No. 30 tank, 22 gallons	109.95	No. 30 tank, 22 gallons,	119.95
No. 40 tank, 30 gallons	119.95	No. 40 tank, 30 gallons,	129.95
		No. 52 tank, 43 gallons,	159.95

Special! Super-Hot No. 30 Tank, 79.95
On C.D.P. $7 monthly

HUDSON'S BAY COMPANY, major appliances, third

The BEST WASHER costs less at the Bay! Trade in, Save More!

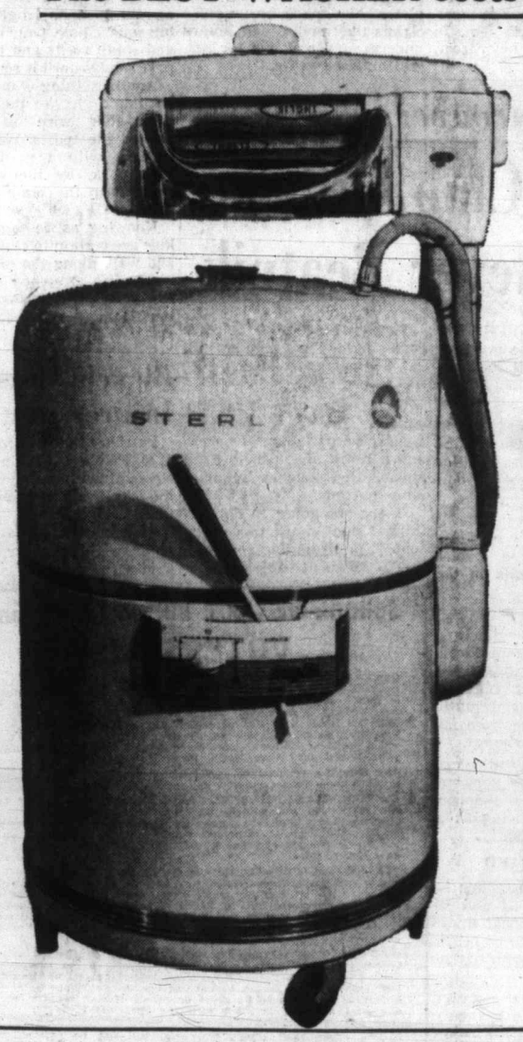

Inglis "Top-of-the-Line" Wringer Semi-Automatic

Price 199.95
Less your trade-in $50
You Pay Only **149.95**

Trade-in Must Be
● In good working order ● A white tub washer

Nothing down on C.D.P. and only $10 monthly

● **NEW Lint Trap**—Removes lint from clothes
● **NEW Semi-Automatic Mechanism**—The EASIEST to use
● **MODERN Full-Skirted Styling**—In gleaming enamel finish

Plus these other famous INGLIS features:

● 9 lb. load tub for all your family wash
● Three vane smooth bakelite agitator to get clothes really clean!
● High-Gloss baked enamel finish won't crack or chip
● Mounted on roll-easy runner castors
● Full-length safety release bar
● Trouble-free Hercules mechanism that works smoothly for a cleaner wash

HUDSON'S BAY COMPANY, major appliances, third

The Bay . . . Your Downtown Shopping Centre With 1½ hours Free Parking for 2,500 cars daily in our NEW Parkade

Island Edition
★ ★ ★
Duncan Bureau
30 Kenneth Street
Phone Duncan 1600

The Daily Colonist.

Vancouver Island's Leading Newspaper Since 1858

Island Forecast: Cloudy in Morning, Sunny by Afternoon
(Details on Page 2)

No. 209–102nd YEAR | VICTORIA, BRITISH COLUMBIA, SUNDAY, AUGUST 14, 1960 | 10 CENTS DAILY 14 CENTS SUNDAY | 62 PAGES

MT. WADDINGTON
. . . mysterious

★ ★ ★

Mount Waddington

Avalanche Swallows Climbers

Four Vancouver mountain-climbers, two men and two women, have vanished in an ice avalanche on mysterious Mount Waddington, 200 miles northwest of Victoria on the mainland, Campbell River RCMP learned yesterday.

★ ★ ★

ELFRIDA PIGOU

They are Elfriga Pigou—credited in May, 1957, with finding part of the wreckage of a downed TCA North Star which crashed the previous December with the loss of 62 persons at the 7,600-foot level of Mount Slesse—John Owens and Joan Stirling, all members of the Alpine Club of Canada, and Derek Boddy, believed to be a club member.

TWO WEEKS AGO

They were last heard from about two weeks ago attempting to climb the 13,260-foot peak of the killer Mount Waddington, which until conquered in 1936, was declared impossible to climb.

The party's footprints in the snow were found leading up to the edge of an avalanche at the 8,000-foot level. There were no footprints leading away.

FLIGHT TODAY

A reconnaissance flight may be made today over the treacherous area to determine conditions of weather, ground and snow.

A mountain rescue party from the Alpine Club, along with an experienced RCMP mountain climber, will be flown from Vancouver to the disaster area Monday

CLIMBERS ARRIVE

The tragedy occurred about two weeks ago. RCMP learned about it yesterday when 18 American mountain climbers, headed by Frank Fickeisen of Seattle, arrived at Campbell River in a B.C. Airlines aircraft from isolated Ghost Lake near Mount Waddington.

Mr. Fickeisen said that eight members of his party encountered the Vancouver group on July 29 and followed their trail while crossing Little Bravo Glacier because one member of the Vancouver party was a highly experienced climber and they wished to benefit by his experience. The 10 other Americans were climbing elsewhere in the area.

LOST SIGHT

Mr. Fickeisen's group lost sight of the Vancouver climbers but continued following their footsteps until the next day when they disappeared at the edge of the newly-fallen avalanche.

The Americans said they explored all sides of the avalanche but could find no trail leading out.

RCMP said the purpose of Monday's expedition to the rugged mountain, highest peak entirely within B.C., will be "to see what the situation is and what did happen."

110 Donors

Blood Rushed To Boy

VANCOUVER (CP) — An appeal for blood to keep a nine-year-old Kamloops boy suffering from haemophelia alive has produced a rash of telephone calls to the Red Cross.

The boy, son of Mr. and Mrs. Gordon Kennedy, has been bleeding uncontrollably since a minor operation July 5. He had received 110 pints of blood up to late Saturday.

Cholera Toll Passes 400

LAHORE, West Pakistan (AP) — Cholera killed more than 400 persons in West Pakistan in the last three weeks, official figures disclosed Saturday. In the last 48 hours, 29 died of the epidemic in the districts of Quetta, Gujranwala and Sialkot and 289 cholera sufferers were admitted to hospitals.

$400,000 Sports Centre, Rink

Esquimalt Favors Arena By Vote of 1,134 to 530

'Feeding' Sleeping Beauty

"Sleeping Beauty" daughter, whose 11-month coma baffled medical science is shown during a visit by her mother before police entered the case. Mother was arrested yesterday after doctors found child had been drugged, then found drug traces on mother's eyedropper.—(AP Photofax.)

★ ★ ★

Eyedropper

Police Charge Mother Drugged Sleeping Beauties

CLEVELAND, Ohio (UPI) — Police Saturday arrested the mother of the small "Sleeping Beauty" sisters whose strange comas baffled the medical profession until blood tests showed they had been given sleeping potions.

Mrs. Lillian Fratantonio, mother of the girls, was placed under arrest on suspicion of giving her daughters drugs. Authorities said that she would be transferred today to the Metropolitan Hospital prison ward from the hospital maternity section where she gave birth to her fifth child four days ago.

BECAME SUSPECT

Mrs. Fratantonio became a suspect after detectives discovered a medicine dropper containing traces of barbiturates in her purse.

She insisted from her hospital bed that she was innocent.

A break in the case came Friday when it was determined that Venita, 5, and Bernadette, 3, had been given drugs which caused their mysterious sleeping spells.

The mystery began last September when Bernadette began sleeping almost constantly. She was taken to Mount Sinai Hospital here, where her illness stumped doctors. A month ago Venita developed the same baffling ailment.

REVIEWED HISTORY

Cleveland and New York doctors examined the children but could not determine what caused them to sleep. Last week, while doctors carefully reviewed their long, medical history, two doctors suggested they might have been drugged.

The children were placed in an isolation ward and blood tests were made. The children immediately improved after tests revealed barbiturates in their blood.

LIE TESTS

Police suggested that Vincent Fratantonio, 29, and his wife take lie detector tests. The father refused, saying he wanted to consult a lawyer.

"How could I have done anything like that," Mrs. Fratantonio said. "I never had a chance to, even if I had wanted to, because I was not with them all the time.

LOT OF PILLS

"I have no barbiturates," she sobbed. "I have a lot of pills. I save them, just like everybody else does."

Bad Behavior in U.S.

Red Diplomat Kicked Out

WASHINGTON (AP)—The U.S. ordered a high-ranking Soviet diplomat out of the country Saturday. It charged he paid money to an American Nazi to seek employment in the U.S. government.

The state department said Valentin Ivanov, 39, an embassy first secretary, had "grossly violated the established norms of diplomatic behavior."

MONTH-LONG

His expulsion was the latest in a month-long series involving both nations.

The department said Ivanov "importuned Roger C. Foss to obtain employment in a U.S. government agency and gave him substantial sums of money for this purpose."

INFILTRATION

Foss said Ivanov wanted him to "infiltrate the government and society."

Foss, 32, self-styled member of the American Nazi party, claimed he received a total of $500 from Ivanov between the fall of 1959 and June 14.

UNJUSTIFIED

The department also barred the Hungarian legation's military attache from Washington and said the U.S. military attache in Budapest had been expelled from Hungary in "unjustified reprisal."

The Hungarian concealed his identity when "he sought to obtain copies of various publications."

For Berlin

Troops Told 'To Fight Like Hell'

BERLIN (UPI) — The U.S. army yesterday told its soldiers "to fight like hell" to defend West Berlin.

The virtual order to the 4,000-man U.S. garrison here to stand to the last man if necessary to fight for West Berlin was contained in instructions issued to troop commanders for a lecture to soldiers.

The GI's will have it impressed on them that if surrounding East German Communists overpower the 15,000-man West Berlin police force, western allied troops will be called out to restore order.

The army told its outpost garrison to realize that not only 2,200,000 West Berliners but the whole Free World looks to it to defend democracy.

68 Per Cent Vote 'Yes' Special Meeting Soon

Esquimalt voters last night gave Reeve Wurtele and his council authority to go ahead with plans to build a $400,000 ice arena and sports centre.

★ ★ ★

The bylaw, the first Esquimalt council has put to the people in eight years, was approved by 1,134 votes to 530—just over 68 per cent. A minimum of 60 per cent in favor was needed for the vote to pass.

SPECIAL MEETING

A special meeting of Esquimalt council will be called soon to move ahead with the scheme. Next regular council meeting will be held Aug. 22.

"I am delighted," Reeve A. C. Wurtele said after the results of the vote were announced. "It now remains for the council to proceed as quickly as possible to carry out the wishes of the people."

COUNCILLOR HAPPY

Coun. Vincent Rush, another member of the special committee which investigated the scheme before presenting it to voters yesterday, was jubilant.

"Oh, gosh. I'm so happy," he said. "A progressive municipality cannot fail to go ahead. Esquimalt is the leading municipality in Greater Victoria with sound governmentation."

NO DOUBT

Coun. James Bryant, the third council member of the committee, said he had never had any doubt about the outcome of the vote.

"I just feel there is not much more to say," he said. "It just shows the faith the people of the municipality have in their council."

REPLY TO CRITICS

Answering criticism last week over awarding of a contract for construction of the building, Reeve Wurtele denied that he had "backed down" in face of complaints by local contractors.

He said earlier at a public meeting that the contract for the building would probably be given to an outside firm.

"All along, the builders have known what we were about," he said. "They criticized me but they have had all year.

PLEASE DO

"One of them, George Wheaton, told me he would like to put in a bid. My words to him were: 'Please do—we would be delighted if a Victoria contractor could do the job, but what we want is a package deal and a firm price.'

"George Wheaton asked, there is no reason why others shouldn't have."

PRICES SUBMITTED

Reeve Wurtele said two "outside" firms with facilities to completely construct and finish the arena have already submitted prices for the work.

He said that no matter where the contract for the work went, it might be possible to complete the arena by March, 1961. The construction will provide winter work in the municipality.

REEVE WURTELE
. . . delighted

Grenade Kills Girl In Casbah

ALGIERS (CP)—A girl was killed and 15 persons were wounded Saturday night by a grenade tossed into a crowded street in the Casbah. Ten of the injured were taken to hospital.

Police swarmed into the dark, winding streets in an effort to capture the grenade thrower.

Laos Losers Voted Out

SAIGON (AP)—The national assembly of Laos voted unanimously Saturday to dissolve the pro-Western government of Premier Tiao Samsonith, Vietiane radio said. (See also Page 30.)

The assembly resolution said the dissolution was aimed at bringing "neutralism to the Lao people."

Candidates Acclaimed

VANCOUVER (CP)—Automotive sales manager Joe Bryant and manufacturer Harry Appleton were chosen by acclamation Saturday night to represent the Liberal party in Vancouver East in the Sept. 12 provincial election.

Mammoth Balloon Visible Over Victoria at 2.05 a.m.

The mammoth, 10-storey-high U.S. balloon satellite "Echo" should be visible over Victoria at 2.05 a.m. tomorrow. It also passed over here at 2.15 a.m. today.

It should be visible for several minutes nearly overhead as it passes from east to west, said an official at Dominion Astrophysical Observatory. He said that these times were calculated from information received from U.S. officials.

Mr. and Mrs. Russell Bompas, 1932 Mount Newton Cross-road, said they thought their family had seen the huge aluminum-coated communications balloon shortly after Friday midnight. "We're quite positive we saw it; it couldn't have been a plane," said Mrs. Bompas.

Foster Mother Charged With Killing Little Girl

PRINCE GEORGE (CP)—Mrs. Winnifred Dorothy Tosoff charged with murdering a four-year-old child left in her care, was remanded eight days in police court Saturday.

The child, Anna Marie Wade, died late Friday after suffering severe bruises to the body.

She was one of three children placed in foster homes after the parents, Lawrence and Yvonne Wade, were charged with criminal negligence when a 10-month-old baby was found suffering from malnutrition two months ago.

Don't Miss

King Fisherman
(Page 2)
★ ★ ★
Gaglardi to Save Monument to Fallen
(Names in News, Page 3)
★ ★ ★
School Horses 'Just Like Kids'
(Page 6)
★ ★ ★
Nanaimo Two Up In Lacrosse Series
(Page 8)

Seaway Booming But Not for U.S.
(Page 10)
★ ★ ★

	Page
Bridge	26
Comics	12
Crossword	24
Financial News	6
Garden Notes	12
Radio Programs	22
Social	16, 17, 18
Sport	8, 9
Television	21
Theatres	10, 11

ALL ABOARD

With G. E. Mortimore

THE Liquor Control Board may cancel its plans for a new store in Saanich, because a number of people have written letters of protest against the store.

The LCB should not allow itself to be bullied so easily. There has always been organized oppisition to new liquor outlets from the so-called "temperance" (meaning total abstinence) faction.

The good people in this group are always busy at their self-appointed task of protecting fellow-citizens from alcohol by making the stuff hard to get.

Most of these letters of protest, I am convinced, are written or directly inspired by members of the "temperance" lobby—a small but noisy clique.

When the government decides to build a road or a bridge, it does not abandon its plans because a small band of merchants or property-owners have organized a protest campaign.

There is no reason why the government should abandon its plans for a liquor store, either, under minority pressure.

* * *

The government has seized a monopoly of the sale of liquor by the bottle. People want this kind of merchandise. If the government cannot supply the goods conveniently, then it should get out of the field and make room for private merchants who can do not job.

Johnson Street on some nights is clogged with double-parked cars. One block of the street is useless for through traffic. Getting to the Johnson Street liquor store is a trial of strength and patience.

There just are not enough liquor stores in Greater Victoria to handle the demand comfortably. Many other B.C. towns are in the same predicament. Many populous areas have no liquor stores.

Yet the anti-liquor lobby fights tooth and nail against the biulding of any new stores, and the LCB pays more attention to this clique than to anyone else.

* * *

Drunkards don't mind going through hardship to get liquor. They will stand in line all day, or fight their way through a traffic jam, if they must.

It is the ordinary, temperate people who are bothered the most by the difficulties which the anti-liquor lobby has placed in their way.

Why should a citizen have to drive 10 miles to get some wine to have with his dinner, or some liquor to serve his guests? Of course liquor can be misused. People can harm themselves by taking too much of it. They can also harm themselves by eating too much lemon pie.

If liquor is an evil, and nothing else, the government should not be selling it at all.

If, on the other hand, it is a commodity which people have the right to buy, then it should be sold in a proper, convenient way.

A liquor store does not degrade a neighborhood. The customer does not knock the cap off a bottle and drain it, in the door of the shop. He goes somewhere else. Usuallly he goes home.

So why don't we end this tyranny over the many by the few? Why don't we build a reasonable number of liquor stores in places where people can get at them?

City 'Falling Star' Count Past 100—Despite Chill

A chilly wind over Gonzales Hill Friday night failed to deter 30 members of the Victoria Centre, Royal Astronomical Society of Canada, from counting more than 100 "falliug stars" from the annual Perseid meteorite shower.

Franklin Loehde, astronomer in charge of the count, said he believed more meteorites would have been seen if the sky had not been so cloudy. About 25 photographs were taken of the natural phenomenon, he said.

The Weather

Aug. 14, 1960

Small craft warning in effect for Juan de Fuca Strait. Variable cloudiness. A few showers in the morning becoming sunny in the afternoon. Little change in temperature. Winds southwest 15 increasing to 20 before noon.

Saturday's sunshine, 9 hours, 36 minutes. Precipitation, nil. Monday's outlook: sunny.

Recorded Temperatures

High 69 Low 54

Forecast Temperatures

High 67 Low 52

Sunrise 6.06 Sunset 8.29

East Coast of Vancouver Island—Mostly cloudy in the morning, becoming sunny in the afternoon. Little change in temperature. Winds light, except gusty near showers. Winds northwesterly 15. Saturday's high and low at Nanaimo, 72 and 52; precipitation, a trace. Forecast high and low, 70 and 45. Monday's outlook: sunny in the afternoon.

West Coast of Vancouver Island—Variable cloudiness in the morning, becoming mostly sunny in the afternoon. Little change in temperature. Winds light, increasing to northwest 15 in the afternoon. Forecast high and low at Estevan Point, 65 and 52. Monday's outlook: mostly sunny.

TEMPERATURES

	Min.	Max.	Precip.
St. John's	52	71	--
Halifax	57	75	--
Montreal	64	85	--
Ottawa	61	84	--
Toronto	59	84	--
North Bay	43	77	--
Port Arthur	59	76	.04
Kenora	51	64	--
Winnipeg	53	69	.02
Brandon	53	69	--
The Pas	50	63	--
Regina	55	72	.27
Saskatoon	49	70	--
Prince Albert	45	64	--
North Battleford	51	72	--
Swift Current	54	75	--
Medicine Hat	54	84	.02
Lethbridge	52	85	--
Calgary	47	84	--
Edmonton	55	75	--
Kimberley	44	85	--
Crescen Valley	55	86	--
Kamloops	62	79	--
Pentiction	55	80	--
Vancouver	56	70	--
Prince Rupert	51	54	.31
Prince George	48	54	.42
Port St. John	56	65	Trace
Whitehorse	48	73	--
Seattle	55	65	--
Portland	49	74	--
San Francisco	51	74	--
Los Angeles	64	73	--
Spokane	55	85	--
Chicago	62	86	--
New York	70	76	--

TIDES AT VICTORIA (Pacific Standard Time)

	Time H.M.	Ht. Ft.	Time H.M.	Ht. Ft.	Time H.M.	Ht. Ft.	Time H.M.	Ht. Ft.
14	03.12	3.9	20.37	8.0	.....	.....	.....	.....
15	04.20	3.6	21.20	8.0	.....	.....	.....	.....
16	05.15	3.3	22.06	7.9	.....	.....	.....	.....
17	06.02	3.0	16.15	7.5	18.14	7.4	22.50	7.9
18	06.44	2.8	16.39	7.5	19.02	7.2	23.36	7.9
19	07.21	2.6	16.57	7.5	19.36	7.0	.....	.....

TIDES AT FULFORD HARBOUR (Pacific Standard Time)

	Time H.M.	Ht. Ft.	Time H.M.	Ht. Ft.	Time H.M.	Ht. Ft.	Time H.M.	Ht. Ft.
14	04.54	4.5	12.15	8.8	16.33	8.0	22.09	10.3
15	05.49	4.2	13.47	9.3	17.39	8.6	22.51	10.1
16	06.42	3.9	14.58	9.7	18.22	8.8	23.39	9.9
17	07.31	3.7	15.41	10.1	20.29	8.8	.....	.....
18	00.30	9.7	08.15	3.6	16.18	10.3	21.20	8.7
19	01.21	9.7	08.54	3.4	16.49	10.4	21.58	8.5

Bus Hits Car Three Killed

BAKERSFIELD, Calif. (AP) —Three persons were killed and seven injured, two critically, when a fast-moving bus smashed into a family sedan Saturday five miles north of Bakersfield.

The car was flung 320 feet, throwing three passengers to the pavement and trapping two others in the crumpled wreckage.

Highway patrol said the car apparently pulled onto the highway without stopping.

PRIVATE SCHOOL

for . . .

Boys—Kindergarten to Grade 3

Girls—Kindergarten through High School

"University Trained Teachers"

WESTERHAM SCHOOL

1765 Rockland Ave. GR 7-3782 - EV 4-2923

King Fisherman Contest

20 Lucky Anglers

Every Bass Won a Crest in July

There was 25 pounds difference between the top spring salmon caught in July—a 55-pounder landed by Len Duncan at Becher Bay—and the 25th Colonist King Fisherman Spring Prince crestwinner—a 30:4-pounder caught by Frank de Macedo at Pedder Bay.

July was the easiest month so far to win a crest in the usually hotly-contested small-mouthed bass division. Every angler who caught a bass, right down to John Petrie's 1:2-pounder caught in Langford Lake, qualified for a Bass Prince crest. Only 20 bass crests were awarded.

Trout Prince crests went to anglers, from Mrs. Dorothy Hendry's 8:8-pound steelhead caught in the San Juan River to Steven Brown's 2:12-pounder caught in the Cowichan River.

Fifteen tyee were weighed in the King Fisherman contest in July and all won crests, from Gordon McLaughlin's 54:8-pounder caught at Campbell River to Mrs. Einar Anderson's 32-pounder caught at Campbell River.

Biggest competition was in the coho class where it took a 9:12-pounder to win a crest. Biggest coho in July was a 12:8-pounder.

Bob Wright, Colin Menzies, and Ray Wallis, who have three crests each and Jack Seedhouse with two crests failed to win additional crests in July.

D. Okker, 1199 Goldstream, with a 1:8 bass and a 2:14 trout and Bill McLennan, 470 Gorge Road East, with a 31:11 spring and a 12:7 coho, both entered the two-crest group and are in the race for the $25 prize for the first angler to win all five crests.

Here are the July Prince crestwinners:

BASS

1—Jack Coey, 120 Homer Road; 5:1, caught in Prospect Lake on a River Runt, entered at Black Swan.

2—Tom Stilwell, 2825 Carey Road; 4:5, caught in Prospect Lake on a crawfish, entered at Lakeside Store.

3—Ricky Todd, 451 Newport Avenue; 3:8, caught in Prospect Lake on a worm, entered at Lakeside Store.

4—W. D. Lane, 4000 Cedar Hill Cross Road; 3:4, caught in St. Mary Lake on a worm, entered at Blue Gables Resort.

5—L. G. Smith, 4791 Cordova Bay Road; 3:1, caught in Elk Lake on a bucktail fly, entered at Monteith's Sporting Goods.

6—Scott Clark, Box 128, Ganges; 2:14, caught in St. Mary Lake on a Martin plug, entered at Circle K Park.

7—Roy Wray, 126 Joseph Street; 2:7 caught in St. Mary Lake on a Len Thompson spoon, entered at Circle K Park.

8—John T. Pratt, 853 Hampshire Road; 2:1, caught in Prospect Lake on a worm, entered at Lakeside Store.

9—Donald A. Mycock, 4741 Elk Road; 2:1, caught in Beaver Lake on a worm, entered at Black Swan.

10—George Ashwell, R.R. No. 1, Ladysmith; 2:0, caught in Quennell Lake on a worm, entered at Zuiderzee.

11—Paul Nielsen, 4989 Prospect Lake Road; 1:13, caught in Prospect Lake on a troll, entered at Lakeside Store.

12—Silvano Reginato, 630 Kennedy Street, Nanaimo; 1:12, caught in Quennell Lake on a worm, entered at Zuiderzee.

13—Charles Hamilton, 981 Greenridge Crescent; 1:11 caught in Elk Lake on a Paravan spoon, entered at The Tackle Box.

14—D. Okker, 1199 Goldstream Avenue; 1:8, caught in Langford Lake on a worm, entered at Langford Lake Store.

15—A. Martin, 450 Kennedy Street, Nanaimo, 1:8, caught in Quennell Lake on a bug, entered at Zuiderzee.

16—George Beck, Victoria; 1:6, caught in St. Mary Lake on a worm, entered at Circle K Park.

17—Terry Humby, 2959 Leigh Road; 1:4, caught in Langford Lake on a worm, entered at Langford Lake Store.

18—N. Johnson, 2980 Pauls Terrace; 1:2, caught in St. Mary Lake on a worm, entered at Circle K Park.

19—Danny Hamill, 3174 Alder Street; 1:2 caught in St. Mary Lake on a worm, entered at Circle K Park.

20—John Petrie, 2908 Leigh Road; 1:2, caught in Langford Lake on a worm, entered at Langford Lake Store.

TROUT

1—Mrs. Dorothy Hendry, 1882 Taylor Street; 8:8, caught in the San Juan River on a Spin'n'glo, entered at Juan de Fuca Auto Court.

2—Righton Parker, 2360 Cranmore Road; 8:7, caught in the Nahmint on a Gibbs spinner, entered at the Black Swan.

3—J. L. Ebert, 619 Monterey Avenue; 8:0, caught in Harris Creek on a Limper spoon, entered at Oak Bay Boathouse.

4—A. W. Mollard, RR 1, Cumberland; 8:0, caught in John Hart Lake on a flatfish, entered at the Tackle Box Sport Shop.

5—Frances Chapman, 1025 McCaskill; 7:5, caught in the San Juan River on a golf tee spoon, entered at Reid's Low Cost Grocery.

6—Jack Parkin, 706 Victoria Road, Nanaimo; 7:2, caught in Buttle Lake on a Gibbs spoon, entered at Johnson's Hardware.

7—Brad Morris, 712 Hilton Avenue, Port Alberni; 6:8, caught in China Creek on a spoon.

8—Lloyd Jernslet, 881 Violet Avenue; 6:3, caught in Jordan River on a tee spoon, entered at Jones' Grocery.

9—Amy Shelton, 1060 E. 57th Avenue, Vancouver; 5:0, caught in Buttle Lake on a lake troll, entered at Oyster Bay Resort.

10—Ben Visser, Black Creek; 4:14, entered at Miracle Beach resort and store.

11—Bob Pidcock, Black Creek; 4:14, entered at Miracle Beach resort and store.

12—George Clare, 3884 Cumberland Road; 4:1, caught in Sproat Lake on a plug, entered at Klitsa Lodge.

13—Mrs. Linda Miller, 2870 Wesley Place; 4:0, caught in Cameron Lake on a troll, entered at Cameron Lake Cabins.

14—R. H. Allen, 346 Foul Bay Road; 4:0, caught in Cameron Lake on a Len Thompson spoon, entered at Cameron Lake Cabins.

15—Mike Dunsway, 2424½ Island Highway; 3:12, caught in Prospect Lake on a Tom Mack spoon, entered at Gordon's Sporting Goods.

16—E. A. Keate, RR 3, Lake Shore Road, Alberni; 3:10, caught in Sproat Lake on a Torpedo spoon, entered at Klitsa Lodge.

17—Danny Hamill, 3174 Alder Street; 3:5, caught in St. Mary Lake on a worm, entered at Circle K Park.

18—P. L. Nash, 35 Crescent Drive, Convent Station, N.J.; 3:4, caught in Sproat Lake on a Gold spoon, entered at Klitsa Lodge.

19—Kenny Hills, 340 14th Street, Courtenay; 3:3, caught in the Salmon River on worms, entered at the Salmon River Rentals.

20—Mrs. Marjorie Miller, 3819 Aranohe Place, Seattle, Wash.; 3:0, caught in Sproat Lake on a spinner, entered at Klitsa Lodge.

21—L. Murrant, 3430 Maplewood Road; 3:0, caught in Cameron Lake on a spinner, entered at Cameron Lake Chalet.

22—D. Okker, 1199 Goldstream Avenue; 2:13, caught in Langford Lake on a worm, entered at Langford Lake Store.

23—J. Barton, 4771 Cedar Hill Road; 2:14, caught in Prospect Lake on a troll, entered at Lakeside Store.

24—J. P. Good, 496 Constance Avenue; 2:13, caught in the Cowichan River on a worm, entered at Bucky's Sport Shop.

25—Steven Brown, 715 Navy Street, Lake Cowichan; 2:12, caught in Cowichan River on a spoon, entered at Pallies' Place.

COHO

1—W. Rasmussen, 4958 Cole Street, Vancouver; 12:8, caught at Little River on a strip-teaser, entered at King Cohoe Resort.

2—Bill McLellan, 470 Gorge Road East; 12:7, caught in Active Pass on a strip-teaser, entered at West Bay Marina.

3—Lee Rushton, Box 68, Tahsis; 11:12, caught at Little River on a Gibbs-Stewart spoon, entered at King Cohoe Resort.

4—John Creelman, Campbell River; 11:3, caught at Campbell River on a Wee Louie plug, entered at Painter's Lodge.

5—Lloyd Leat, 6450 Stirling, Vancouver; 11:0, caught at Bates Beach on a Martin plug, entered at Bates Beach.

6—L. C. Schroeder, Oakland, Calif.; 11:0, caught at Butlers Point, on a strip-teaser, entered at Ferndell Court.

7—H. Zirbel, 1 Bush Street, San Francisco, Calif.; 11:0, caught at Campbell River on a bucktail fly, entered at Painter's Lodge.

8—Mrs. W. Flack, 291 Stewart Avenue; 10:8, caught at Oyster Bay, entered at Rennett's Point campsite.

9—Christine Flag, Sunland, Calif.; 10:8, caught at Butlers Point on a Lyman plug, entered at Ferndell Court.

10—James Amos, Campbell River; 10:2, caught at Saratoga Beach on a minnow-teaser, entered at Silver Sands.

11—Don Lewis, 870 Keeley Avenue, Berkeley, Calif.; 10:0, caught at Campbell River on a Lucky Louie plug, entered at Painter's Lodge.

12—Bernie Cassidy, Stockton, Calif.; 10:0, caught at Big Rock on a strip-teaser, entered at Ferndell Court.

13—Tom Sills, 3003 Ventura Road, Palm Springs, Calif.; 10:0, caught at Shelter Point on a Lucky Louie plug, entered at Shelter Point Motel.

14—G. McGill, 1206 Palmerston, West Vancouver; 10:0, caught at Bates Beach on a strip-teaser, entered at Bates Beach.

15—Mrs. H. E. Rosberg, 974 Lorne Way, Sunnyvale, Calif.; 10:0, caught at Campbell River on a Wee Louie plug, entered at Painter's Lodge.

16—Melvin Lohr, 149 Hampton Road; 10:0, caught at Cane Mudge on a minnow-teaser, entered at Ferndell Court.

17—Leo Heter, Beaver Creek Road, Alberni; 10:0, caught at Clayton's on a strip-teaser, entered at Clayton's Fishing Resort.

18—Joe Pauker, Valour Drive, Port Moody; 10:0, caught at Willow Point on a strip-teaser, entered at The Tackle Box Sport Shop.

19—Mrs. Bill Rensing, Independence, Mo.; 10:0, caught at Butler's Point on a Lyman plug, entered at Ferndell Court.

20—R. C. Pearson, 9903 6th Street, Sidney; 10:0, caught at Clayton's Fishing Resort on a strip-teaser.

21—E. Hayes, 275 W. 20th, Vancouver; 10:0, caught at Little River on a strip-teaser, entered at King Cohoe Resort.

22—J. Lesyk, 440 Stannard Avenue, 10:0, caught off Trial Island on a strip-teaser, entered at Oak Bay Boathouse.

23—Walter Kraft, Vancouver; 9:14, caught off Qualicum Beach on a bucktail fly, entered at Mike's Qualicum Beach Boathouse.

24—Joe DeBodt, Lake Cowichan; 9:12, caught off Nanaimo on a Tom Mack spoon, entered at Anchorage Marina.

25—Jack Robertson, 3233 Shelley Street; 9:12, caught off Miracle Beach on a Tom Mack spoon, entered at Miracle Beach Resort and Store.

26—Davie Dieter, Driftwood Beach Trailer Park, caught off Shelter Point on a Lucky Louie plug, entered at Driftwood Trailer Park.

27—Francis Clement, Palm Springs, Calif.; 9:12, caught off Butler Point on a Wallace Highliner plug, entered at Ferndell Court.

SPRING

1—Len Duncan, 2046 Lansdowne Road; 55:0, caught at Becher Bay on a moocher herring, entered at Becher Bay Marina.

2—Mickey McInnis, 3766 Duke Road; 42:14, caught at Albert Head on a strip-teaser, entered at Hall's Boathouse.

3—R. Matten, 371 2nd Street, Duncan; 41:0, caught in Cowichan Bay on a herring, entered at Anchor Marina.

4—Art Burnett, General Delivery, Duncan; 36:0, caught in Cowichan Bay on herring, entered at Cowichan Bay Boat Rentals.

5—F. O. Austin, 235 Belville; 36:0, caught in Becher Bay on a Lucky Louie plug, entered at Becher Bay Marina.

6—E. Pitchford, 1215 Craigflower, 35:8, caught in Becher Bay on a strip-teaser, entered at Becher Bay Marina.

7—Victor Leier, 2740 Avenbury Avenue; 33:4, caught off Fulford Reef on a strip-teaser, entered at Oak Bay Boathouse.

8—T. Copeland, 2853 Wyndeatt Avenue; 33:0, caught off Otter Point on a strip-teaser, entered at Juan de Fuca Auto Court.

9—Charles Panting, R.R. No. 1, Baxter Road; 34:0, caught at Becher Bay on a minnow-teaser, entered at Becher Bay Marina.

10—J. Clark, R.R. No. 1, Rocky Point, 33:14, caught at Pedder Bay on a Rex Field plug, entered at Pedder Bay Marina.

11—Doug Dye, Pat Bay Highway; 33:12, caught in McKenzie Bay on a Wallace Highliner plug, entered at Angler's Rentals, Brentwood.

12—Ed Pong, 2301 Richmond Road; 33:2, caught in Deep Hole on a minnow-teaser, entered at Hall's Boathouse.

13—T. Alexander, 7083 Hagan Road, Brentwood; 32:10, caught in McKenzie Bay on a strip-teaser, entered at Gilbert's Boathouse.

14—Larry Burnett, Alberni; 31:12, caught in Cowichan Bay on herring, entered at Cowichan Bay Boat Rentals.

15—Bill McLellan, 470 Gorge Road East; 31:11, caught in Porlier Pass on a strip-teaser, entered at West Bay Marina.

16—Edmond Lee, 833 North Park; 31:11, caught off Goldstream Island on a strip-teaser, entered at Hall's Boathouse.

17—Fred Smith, 366 Milton Street, Nanaimo; 31:8, caught in Kanaka Bay on a strip-teaser, entered at Anchorage Boathouse.

18—Ken Curl, Duncan; 31:2, caught in Cowichan Bay on herring, entered at Anchor Marina.

19—Jerry Petrie, 2903 Leigh Road; 31:0, caught off Otter Point on a strip-teaser, entered at Juan de Fuca Auto Court.

20—W. T. Bannan, 104-150 Douglas Street; 31:0, caught off Goat Island on a Tom Mack spoon, entered at Oak Bay Boathouse.

21—Bill Cunningham, 1205 Colville Road; 31:0, caught off Macaulay Point on a herring-teaser, entered at West Bay Marina.

22—James L. Riley, 2018 43rd Avenue, San Francisco 16, Calif.; 30:10, caught in Misery Bay on a strip-teaser, entered at Hall's Boathouse.

23—William Wigmore Sr.; 1424 Craddock; 30:8, caught off Saxe on a minnow-teaser, entered at Ed's Rod, Gun and Cycle Centre.

24—Alf Lohr, 840 Ferrie; 30:4, caught off Stone House on a Mac's Squid plug, enteres at Hall's Boathouse.

25—Frank de Macedo, 1168 Oxford Street; 30:4, caught in Pedder Bay on a strip-teaser, entered at Pedder Bay Marina.

26—J. Cuffalo, 1725 Estevan Road, Nanaimo; 30:4, caught off Jack's Point on a Nosky Killer, entered at Anchorage Marina.

TYEE

1—Gordon McLaughlin, Campbell River; 54:8, caught at Campbell River on a Gibbs-Stewart spoon, entered at Painter's Lodge.

2—Mrs. Andy Anderson, Campbell River; 53.8, caught at Campbell River on a Gibbs-Stewart spoon, entered at Painter's Lodge.

3—H. Oakford, 664 Alder Street; 50:4, caught off Ferndell Court on a minnow-teaser, entered at Ferndell Court.

4—Dick Helbeck, 711 North Alisas St., Santa Barbara, Calif.; caught at Campbell River on a plug, entered at Painter's Spit Camp.

5—James Bain, 6145 Ontario Street, Vancouver 15; 45:0, caught at Campbell River, entered at Painter's Spit Camp.

6—Mrs. C. Parson, 2425 N.E. 38th, Portland, Ore.; 43:8, caught at Campbell River on a Gibbs-Stewart spoon, entered at Painter's Lodge.

7—Mrs. G. Elliot, Cherrytree Farm, Polstead, Suffolk, Eng.; 43:0, caught at Campbell River on a Gibbs-Stewart spoon, entered at Painter's Lodge.

8—E. A. Cole, P.M.Q. RCAF Station, Comox; 42:9, caught in Comox Bay on a Lucky Louie plug, entered at Elk Hotel.

9—Catherine Parsons, 2425 N.E. 38, Portland, Ore.; 39:8, caught at Campbell River on a spoon, entered at Tyee Club of B.C.

10—Max Ruttiger, Comox; caught in Comox Bay on a Silver plug, entered at Elk Hotel.

12—Mrs. O. F. Lyman, 626 Mayfair Road, Arlington Heights, Ill.; caught at Campbell River on a Gibbs-Stewart spoon, entered at Painter's Lodge.

13—Edward J. Fauchon, 533 17th N., Port Alberni; 36:0, caught in Nahmint Bay on an Alaskan plug, entered at Nahmint Fishing Lodge.

14—Col. W. T. Frank, RCAF Station, Comox; 34:0, caught in Comox Bay on an Alaskan plug, entered in Elk Hotel.

15—Mrs. Einar Anderson, Campbell River; 32:0, caught at Campbell River on a Wee Louie plug, entered at Painter's Lodge.

FAMOUS WINDOW

The great east window of famed York Minister, the cathedral at York, England, was erected in 1408.

Latest Entry List In Salmon Classes

QUALICUM BEACH FISHING AND BOAT RENTALS

A. D. Henderson, Qualicum Beach; 5:4, 5:0, 6:0 coho, Rex Field plug.

George Craig, 1444 Westall; 5:0 spring, 7:8, 6:8, 5:8, 5:0, 5:9 coho, strip-teaser.

W. Aldrid, 804 Davida; 6:0, 5:8, 5:0 coho, strip-teaser.

W. J. Kirby, Calgary; 7:0 coho, strip-teaser.

Frank Glass, 1463 Bromley Place; 6:8, 6:8 coho, Tom Mack spoon.

George Banning, 414 Walter Avenue; 5:6 coho, strip-teaser.

Rayanne Squires, 1321 Esquimalt Road; 5:0 coho, flatfish.

Mrs. R. K. Banning, 414 Walter Avenue; 5:0 spring, strip-teaser.

Yvonne Banning, 414 Walter Avenue; 6:3, 6:8 coho, strip-teaser.

Jim Morrison, Vancouver; 5:0 coho, Tom Mack spoon.

Ricky Roberts, Port Alberni; 5:4 coho, strip-teaser.

Stan Hendren, Creston; 5:0 coho, Tom Mack spoon.

John Golding, Hawthorne; 7:0, 5:8 coho, strip-teaser.

FRENCH CREEK FISHING CAMP

G. M. Walls, 2198 Allenby Street; 8:9 spring, 6:1 coho, Tom Mack spoon and flasher.

J. Romain, 1415 Ryan Street; 5:14 coho, super-teaser.

Max Zabel, 2328 Cavendish; 12:8, 8:2 spring, super-teaser.

W. J. Yurell, Coombs; 18:6 spring, brass spoon.

John Kemp, Pacific Palisades, Calif.; 15:14 spring, Lucky Louie plug.

Ray Ragan, Qualicum Beach; 17:8 spring, Tom Mack spoon.

Jack Groves, 2369 Florence Street; 5:12 coho, strip-teaser.

W. Watson 2879 Parkview Road; 8:10 coho, Tom Mack spoon.

L. MacNeill, 2837 Shelbourne Street; 6:4 coho, Mac's Squid plug.

David Chambers, Langley; 5:3 coho, Tom Mack spoon.

CLAYTON'S FISH CAMP NANOOSE BAY

Brian Hanson, 2753 Peatt Road; 6:6 coho, strip-teaser.

Henry Rollins, 922 Meares Street; 7:0, 5:9, 6:3 coho, Tom Mack spoon.

Mabel Dunn, Thornton, Col.; 5:12 coho, Tom Mack spoon.

L. Bradesso, Alberni; 5:8 coho, Tom Mack spoon.

H. Selby-Hele, 2373 Bowker Avenue; 6:4 coho, Tom Mack spoon.

C. F. Ballam, 149 Beach Drive; 6:3, 5:1 coho, strip-teaser.

V. R. Butler, 1121 Blanshard; 5:6 coho, herring.

R. Wileman, Red Deer, Alta.; 6:0 coho, Tom Mack spoon.

G. W. Allen, Vancouver; 6:4 coho, Tom Mack spoon.

J. J. Rodeman, Royal Oak; 5:3 coho, strip-teaser.

Frank Carr, 2036 Allenby Street; 6:5 coho, Tom Mack spoon.

Mrs. P. Mussell, Vancouver; 7:10 coho, strip-teaser.

F. H. Fediw, 55 Logan Avenue; 5:1 coho, Tom Mack spoon.

O. A. Kelly, Parksville; 7:1 coho, Tom Mack spoon.

Capt. B. Baile, Royal Roads; 5:8, 8:12 coho, Tom Mack spoon.

J. Albury, South Burnaby; 6:12 coho, Tom Mack spoon.

Dr. W. A. S. Magrath, Piedmont, Calif.; 13:0 spring, minnow-teaser.

V. Taylor, Haney; 5:2 coho, herring.

Mark Knolson, West Saanich Road; 5:10 coho, candlefish.

Frank Carr, 2056 Allenby Street; 5:6 coho, strip-teaser.

Alfred Carlsen, 1671 St. Francis Wood; 6:8 coho, strip-teaser.

ORDANO MARINA, COWICHAN BAY

Dr. W. Dennis, 3517 Lorraine Road; 19:8 spring, Wallace Highliner plug.

William Mongtomery, 3212 Service Street; 36:11 spring, herring.

Don Wright, Duncan; 20:0 spring, herring.

ANCHOR MARINA, COWICHAN BAY

Robert Best, Crofton; 31:4 spring, herring.

Dick James, 1977 Saltair Crescent; 37:0, 20:2 springs, strip-teaser.

Ricky James, 1977 Saltaire Crescent; 14:8 spring, strip-teaser.

R. M. Barrows, 2368 Cadboro Bay Road; 29:0 spring, strip-teaser.

BAMBERTON BEACH FISHING RESORT

Margaret Francis, 1347 Sussex Street; 7:0 spring, 5:8 coho, Bamberton, minnow-teaser.

TACKLE BOX, QUADRA STREET

Ron Tomlin, 1984 Waterloo Road; 6:2 coho, strip-teaser.

Mr. R. O. Munson, shown here presenting to Mr. R. Paradice, of 1011 Wollaston Street, a new Maico Eyeglass Hearing Aid, which he recently won on a Maico nation-wide competition; being one of the 35 winners across the United States and Canada. Mr. Paradice has worn a hearing aid for many years and reports that he is delighted with the wonderful natural hearing he gets from his new Maico Hearing Glasses. ***

Mayors to Meet

Deputy Lord Mayor of Portsmouth, England, L. J. Evans, is looking forward to a visit Monday with Mayor Percy Scurrah. Mr. Evans and his wife are on an extended tour of Canada and one of the highlights will be renewing friendship with Mayor Scurrah. They are staying with their daughter and son-in-law, Mr. and Mrs. Gordon Norrie, 2064 Lansdowne.—(Colonist photo.)

Red Insects Swarm Back

HONG KONG (AP)—Flies and mosquitoes, which were reported liquidated several years ago, again are swarming over some of the biggest cities in Communist China. The People's Daily reports a new "all-out battle against flies and mosquitoes" in Peking, Shanghai and Tientsin.

Slower Trains

Railways Junking Sleepers?

MONTREAL (CP) — Both Canada's major railways are suspending acceptance of reservations for sleeping car service on their slower transcontinental trains next month.

The CNR announced it will not accept sleeper reservations on its Continental for dates after Sept. 23.

The CPR made no official announcement but clerks in their reservations department said they had been instructed not to accept sleeper reservations on the Dominion for dates after Sept. 18.

Suspension of acceptance was imposed pending a joint study by the two railways to see if the sleeper service is worthwhile.

Coach service is not affected, nor is sleeper service on the fast trains, the Super-Continental and Canadian.

Most types of birds can apparently sight an animal as small as a mouse from distances of up to a mile away.

★ IT'S

CORN TIME at BERRYLAND

If you want the very best, big beautiful cobs, minute-fresh and flavorful as corn should be—come and get it from Berryland. Our corn is terrific this weekend!

★ ★ ★

NEW POTATOES

Excellent Quality

20 lbs. 99¢

Smalls 20 lbs. 60¢

BERRYLAND ELK LAKE

U.S. Jailbreakers Caught in Canada

MALONE, N.Y. (UPI) — An accused murderer and four other prisoners who beat a jailer and escaped from the Franklin County jail were captured Saturday in Canada and returned to New York under guard.

The five were picked up at Huntingdon, Que., about 10 miles north of the U.S.-Canadian border. They offered no resistance.

Escape leader was Robert Foley, 21, being held for a new trial in the slaying of a Saranac Lake taxi driver. Others were David Russell, 19; Richard Bailey, 16; Paul Spencer, 19, and William Humiston, 17, held for burglary or grand larceny.

After beating jailer Francis Miller, 65, with pieces of stove wood, they locked him and matron Rita McKenna, 39, in a cell and stole Miller's car. They also rifled a desk of about $100 in funds of other inmates.

The car, found abandoned on a side road, led police to the area where the men were hiding.

AUTHORS WANTED BY N. Y. PUBLISHER

Leading book publisher seeks manuscripts of all types: fiction, non-fiction, poetry, scholarly and religious works, etc. New authors welcomed. Send for free booklet CP-7, Vantage Press, 6253 Hollywood Blvd., L.A. 28, Calif. (Main Office: New York.)

Hearing-Aid Specialists Since 1938

Latest models in all types expertly fitted — Hearing glasses and other head-worn aids without a cord or a receiver button in the ear.

Also conventional hearing-aids, including what we believe to be one of the most powerful in the world.

Free tests in our office or your home without obligation.

CLOSED SATURDAYS

VICTORIA HEARING AID

B.S.H. TYE Founded 1938

209 YARROW BLDG. 625 FORT STREET

EARN MORE on your savings

3½% INTEREST

Liberal Chequing privileges. Cancelled cheques returned on request.

CANADA PERMANENT MORTGAGE CORPORATION

714 Fort St., Victoria, EV. 4-9375

60-19A

TO CLEAR ANY ROOM OF ODORS, SMOKE and DUST

Just Plug in

PURITRON

The Electronic Miracle . . . Better than a kitchen exhaust fan!

PURITRON gets rid of permeating cooking odors . . . stale tobacco smoke . . . allergy irritating dust. It's PORTABLE; you move it from room to room, plug it in, and it goes to work instantly, clearing the air of pollen, odors, preventing grease from accumulating. No expensive installation needed. Aid allergy, sinus, asthma, hay fever sufferers because it washes the air electronically, with germicidal ultra-volet rays

"Energized" air — flooded with ions — proves beneficial to Asthma, Sinus, Hay Fever and Allergy Sufferers.

McGill & Orme Surgical Supplies Limited

1012 Broad Street (Yarrow Building) EV 4-8433

DIAMONDS ALWAYS TELL THE TRUTH

If you are ever offered a cut-price or "discount" diamond, just remember that expert examination of *the gem itself* will reveal why it commands an inferior price. To get full value for your diamond dollar, deal with a *Registered Jeweler, American Gem Society*. The Society's emblem is proudly displayed in our store.

Diamond Rings from $65.00

Convenient Terms

LITTLE & TAYLOR

Registered Jewellers · American Gem Society

1209 Douglas Street (Scollard Building) Phone EV 5-4431

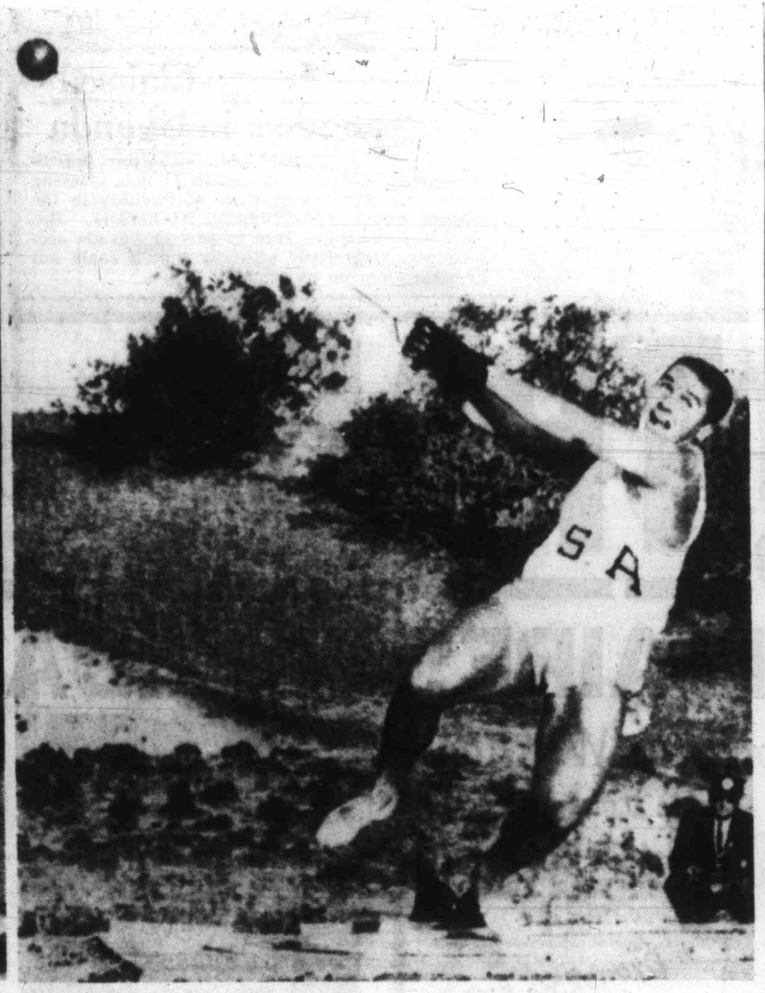

U.S. Athletes More Than Ready for Rome

United States almost had a man in orbit Friday night. Ralph Boston, Tennessee biochemistry student, leaped 26 feet, 11½ inches in pre-Olympic track meet at Walnut, Calif. Jump was world record, three inches farther than Jesse Owens' 1935 record—oldest record of them all.

Hal Connolly, above, hammer-thrower, was another U.S. athlete who broke world record Friday at Walnut meet. He threw hammer 230 feet, nine inches, to better 225-4, he set in 1958. Bill Neider put shot 65 feet, 10 inches, to better his pending world record by three inches and U.S. relay team of E. Southern, Earl Young, Otis Davis and Jack Yerman did mile in 3.05.6, beating 3.07.3 set by U.S. team in 1956.—(AP Photofax.)

Second Straight Win For Nanaimo Club; Fans Join Hassle

NANAIMO—New Westminster, defending Mann Cup lacrosse champions, are just one game away from the end of the trail for 1960, and they're just in the Inter-City Lacrosse League semi-finals.

Nanaimo defeated New Westminster here, 12-5, Saturday night to take a 2-0 lead in the best-of-five series to see who plays Vancouver in the final. Third game will be played in New Westminster Monday night and a possible fourth back in Nanaimo Wednesday.

Biggest crowd of the year, 2,288 paid, saw one of the most rousing games of the year in Nanaimo Arena. A wild first quarter erupted into a general free-for-all right at the end of the period.

Some of the 200 or so New Westminster fans who came over for the game got involved in a brawl with hometown fans to supplement the already hectic action on the floor.

Four players were sent off with minor sentences but Jack Howse of New Westminster, who seemed to be goading Nanaimo's Don Ashbee into a fracas, was given a match misconduct.

League president Bill Dickinson went to the dressing rooms of both teams and read the riot act at half time. It seemed to calm down some of the more violence-bent players and the fans enjoyed a speedy, exciting playoff game.

New Westminster goalie Les Norman stopped 35 shots as the Nanaimo team had its combinations working to advantage. But Nanaimo was well in command by the end of the third quarter, with an 11-3 lead. New Westminster got only one goal in each of the first three periods.

Skip MacKay and Tommy McVie led the home forces with three goals and an assist each. Jack Bionda, held pointless last time out, collected two goals and an assist.

Rudy Reisenger and Bill Wilkes scored two goals apiece for New Westminster. Ken Oddy got their other.

★ ★ ★

NAN.	G	A	P	N.W.	G	A	P
Fulla	0	0	0	Norman	0	0	0
Dugan	0	2	4	Duncan	0	0	0
Ashbee	1	1	6	McRory	0	0	2
Mackay	3	1	2	Johb	0	1	0
S. Morelli	1	0	4	Byford	0	0	0
McDonald	0	0	0	Fox	0	0	11
D. Morelli	1	0	4	Oddy	1	0	0
Wyatt	1	0	0	D. Sepka	0	1	0
Bionda	2	1	4	Reisinger	2	1	4
D. Sherry	1	0	0	Wilkes	2	2	2
Robertson	1	1	5	I. Stewart	0	0	4
McVie	3	1	2	Barclay	0	0	2
G. Stewart	0	0	0	C. Sepka	0	0	0
Crabbe	0	0	0	*Howse	0	0	10
				Chapman	0	0	0
Totals	12	7	29	Totals	5	5	35

* Match misconduct.

Shots stopped by:

Fulla	9	3	4	5—21
Norman	6	11	8	10—35

Score by periods:

Nanaimo	2	3	6	1—12
New Westminster	1	1	1	2—5

Referees — Greenwood, Henderson, Dickenson.

Redbirds Shot Down But Orioles Fly On

There was a bit of a hitch yesterday in the setting up of an all-bird world series but Baltimore Orioles kept winging on towards post-season baseball action.

Borrowing a page from the book of the Pittsburgh Pirates, the club they are most likely to face if they make it, the Orioles set a club record as three pinch-hitters came up with two ninth-inning runs needed for an eighth straight victory.

The Orioles have now won 13 of their last 14 games.

CARDS BEATEN

However, St. Louis Cardinals walked the plank for the Pirates, 4-1, as ex-teammate Harvey Haddix ended the Redbird win streak at six games just at a time when defeat would have cut the Pittsburgh lead to two games.

Haddix was unbeatable after the first inning and Roberto Clemente gave him all the help needed by driving in all four of the Pirate runs.

Milwaukee Braves, with Mel Roach again indicating that they have their second-base troubles solved, moved back into third place with a 4-2 win over San Francisco's jaded Giants. Meanwhile, Los Angeles Dodgers lost two in a row for the first time in weeks as Cincinnati Reds got the lift they needed from Jim Brosnan in a 6-2 win.

WORKING MARGIN

Brosnan came into the game with the Reds leading, 3-2, but found two runners on the bags and no one out. He got the next three hitters, then gave himself a working margin with a two-run double which featured Cincinnati's three-run eighth inning.

Roach, who had beaten the Giants Friday, did it again by batting in three runs with a homer, single and squeeze bunt.

In the American League, the Yankees needed Whitey Ford in old-time form to stay ahead of the Orioles.

Ford had a no-hitter until the sixth inning, gave up only three hits in pitching a 1-0 win over Washington Senators, who got a great five-hitter from youthful Don Lee.

Roger Maris' seventh-inning triple was followed by Mickey Mantle's sacrifice fly to provide Ford with his skimpy plate support.

HOT PURSUIT

Chicago's up-and-down White Sox, once more in hot pursuit, stayed on the pace, only a game and a half out, with an 8-3 romp over Kansas City. Roy Sievers' three-run homer in the five-run fourth was the big hit.

Jim Perry kept on doing his level best to keep Cleveland Indians in contention, getting his 15th win by besting Detroit's Frank Lary, 2-1. It was only the third win for the Indians in the nine games since they sent manager Joe Gordon to Detroit for manager Jim Dykes. Perry has won them all.

AMERICAN LEAGUE

Boston	000 013 300—7	8	1
Baltimore	001 302 002—8	11	1
Brewer, F. Sullivan (4), Wills (5), **Sturdivant** (7) and Nixon; **Pappas, Wilhelm** (6) and Triandos.			
Washington	000 000 000—0	3	0
New York	00 000 10x—1	5	0
Lee, Moore (8) and Battey; Ford and Berra.			
Detroit	001 000 000—1	7	1
Cleveland	020 000 00x—2	7	1
Lary and Foiles; Perry and Wilson.			
Kansas City	012 000 000—3	10	1
Chicago	001 501 10x—8	13	1
Tsitouris, **Briggs** (4), Kutyna (4), Davis (6) and P. Daley; Baumann, **Donovan** (4) and Lollar. Homer: Chicago, Sievers (23rd).			

NATIONAL LEAGUE

San Francisco	010 001 000—2	6	2
Milwaukee	010 100 20x—4	12	1
McCormick, Sherman, Jones and Schmidt; Buhl and Crandall. Homers: San Francisco, Mays (22nd); Milwaukee, Roach (2nd).			
Los Angeles	000 002 000—2	7	6
Cincinnati	010 020 03x—6	12	2
McDevitt, Roebuck (7), L. Sherry (8) and Pignatano; **O'Toole**, Bridges (8), Brosnan (8) and Bailey.			
St. Louis	100 000 000—1	7	0
Pittsburgh	102 100 00x—4	11	0
Sadecki, Kline (4), Grim (7) and H. R. Smith; Haddix and H. W. Smith. Homer: Pittsburgh, Clemente (8th).			
Chicago	000 021 010—4	7	0
Philadelphia	100 000 010—2	9	2
Anderson, Elston (8) and Tappe; **Burhardt**, Mahaffey (8) and Dalrymple. Homers: Chicago, Kindall (2nd), Banks (32nd).			

PCL Baseball

	W	L	Pct.	GBL
Spokane	73	49	.598	
Tacoma	69	54	.561	4½
Salt Lake City	64	56	.533	8
Seattle	62	60	.508	11
Sacramento	60	62	.492	13
San Diego	56	67	.455	17½
Vancouver	54	69	.439	19½
Portland	49	70	.412	22½

San Diego	300 020 002—7	8	0
Vancouver	000 300 000—3	7	3
Striker and Thomas; Hatten, Belinsky (2) Jolly (5) and Neal.			
Spokane	000 000 000—0	4	0
Tacoma	001 000 00x—1	6	0
Nelson, Churn (7), O'Donnell, Gialombardo (8) and Sadowski; Choate and Reveira.			
Salt Lake City	000 000 012—3	10	1
Portland	300 000 001—4	8	1
Lines, Pepper (1), Swanson (8), Blackburn (9) and Hall, Silvera (9); Anderton, Jansen (8) and Gongola.			
Sacramento	300 000 000 0—3	9	2
Seattle	000 012 000 1—4	8	3
Brown and Barragan, Roselli (7); Rudolph and Zimmerman. Home runs: Seattle, Martyn, O'Brien.			

AMERICAN LEAGUE

	W	L	PCT.	GBL
New York	62	43	.590	—
Baltimore	65	46	.586	—
Chicago	63	47	.573	1½
Cleveland	53	52	.505	9
Washington	53	56	.486	11
Detroit	47	59	.443	15½
Boston	46	61	.430	17
Kansas City	41	66	.383	22

NATIONAL LEAGUE

	W	L	PCT.	GBL
Pittsburgh	66	42	.611	—
St. Louis	63	47	.573	4
Milwaukee	59	47	.557	6
Los Angeles	58	48	.547	7
San Francisco	52	54	.491	13
Cincinnati	49	60	.450	17½
Philadelphia	43	66	.394	23½
Chicago	40	66	.377	25

Clint Courtney walked, Bob Boyd doubled and Al Pilarcik singled to send in the tying and winning runs in an 8-7 decision over Boston Red Sox which kept the Orioles only percentage points behind the New York Yankees.

Speaking Briefly

Says Giants Need Robinson

Jackie Robinson as manager of the San Francisco Giants?

The suggestion has been made by Charles R. McCabe, columnist for a San Francisco newspaper.

"Here is a chance for the owner (Horace Stoneham) to blaze a trail, and, just maybe, win the first Giant pennant in a long time," McCabe wrote about his proposition to make Robinson, major league baseball's first Negro player its first Negro manager.

"There are advantages in having Robinson here in addition to his unquestioned baseball savvy," McCabe continued. "Just about half the Giants' roster at this moment are either Negro or West Indian players. It is no secret that many of the internal problems of the club come from the handling of these players."

Officials of the Giants would offer no comment. The club is apparently intending to end the season with Tom Sheehan as manager although it has slumped into the second division and below .500 since Sheehan replaced Bill Rigney. Those who claim to be in the know say that Leo Durocher will be the 1961 manager.

JACKIE ROBINSON
. . . got savvy

TAMARA PRESS: One of the stars of the Russian **Olympic Games** track and field team, yesterday bettered her own world record for the shot put with a toss of 58 feet, four inches. . . . First of a fleet of chartered planes last night started the airlift which will take the 522-member U.S. team to the **Olympic Games.** . . . **Canada** will remain in the **World Cup** soccer competition and will meet the **United States** and **Mexico** in two-game series in the preliminary playdowns. . . . **Chicago White Sox** yesterday acquired utility-player **Earl Averill,** who started the season with the **Chicago Cubs** before going to **Louisville** in the **American Association.** . . . **Laszlo Tabori,** the Hungarian refugee who will be unable to compete in the Olympic Games, yesterday won the mile run at the British track and field games in London. His time was 4.03.

★ ★ ★

FLOYD PATTERSON, upset at not being consulted about the Nov. 1 date set by promoters for defence of his heavyweight championship against **Ingemar Johanssen,** has flatly refused to fight that day. He says it can be Oct. 31 or Nov. 2 but not Nov. 1 . . . **Buffalo Bisons** of the **American Hockey League** have traded leftwinger **Pete Conacher** to the **Detroit Red Wings** in return for right-winger **Barry Cullen** . . . **Gert Potgieter,** South African track star who holds the world record for the 440 metres hurdles, has been severely injured in an automobile smash and will be unable to compete in the **Olympic Games.** Sprint-star **Edward Jeffreys** was also hurt in the crash and may not be able to make the trip to Rome . . . **Wilt Chamberlain** has changed his mind about quitting the **National Basketball Association** and has signed a three-year contract by **Philadelphia Warriors,** who announced that "The Stilt" is now the highest-paid athlete in sports. It is thought the amount involved for the three years is in excess of $200,000.

★ ★ ★

PHIL WATSON, former coach of the **New York Rangers,** has been signed as coach of the **Providence Reds** of the **American Hockey League.** . . . **St. Louis Hawks** of the **National Basketball Association** didn't get a tumble when they offered the Los Angeles team (the former Minneapolis Lakers) $200,000 for the contract of **Elgin Baylor,** former **Seattle University** star. . . . **Stuart Mackenzie** of Australia, world's leading sculler, is a doubtful starter in the Olympic Games because of a severe case of ulcers. . . . **Leningrad Zenit,** crack Russian soccer team, arrived in Toronto yesterday for a Canadian tour which includes an Aug. 24 match against **B.C. All-Stars** in Vancouver.

Stamps' New Home Raised in 115 Days

CALGARY (CP) — A most important date in this city's contracting history is only a day away.

It's Monday night, when Winnipeg Blue Bombers and Calgary Stampeders will trot onto soft green turf under the brightest outdoor lighting in Canada and 20,000 fans will witness completion of one of the fastest construction jobs in Western Canada's history.

In 115 working days McMahon Stadium was excavated, built, painted and primmed for the use of the city, the University of Alberta in Calgary and, especially the Stampeders.

The dreamchild of Stampeder club President George McMahon and brother Frank, the $700,000 edifice replaces rundown Mewata Stadium in downtown Calgary. It replaces Canada's worst pro football facilities with some of its best and gives Calgary of the Western Interprovincial Football Union an argument it is sure to use later in bidding for the Grey Cup game.

Officially named only last week, the stadium understandibly bears the name of the two brothers who donated $350,000 early this year as a first step in its birth.

A $400,000 debenture plan backed by the provincial government, and a city of Calgary lease of the 90-acre site to the university, made possible an April 4 start by contractors.

The tremendous jobs of moving thousands of tons of earth—the field and much of the stands are below ground level—was finished a month ahead of schedule. The 304 supporting piles were driven by June 15, 10 days early and 4,700 pieces of pre-cast concrete were in place July 27.

BEST IN ROOMS

A field house at the south end of the stadium has the finest dressing rooms, club rooms and shower rooms for players and coaches.

High on standards surrounding the playing field are 620 lamps providing 1,000,000 watts for the best night lighting in the country.

way nearby—is easy. Eventu-

The fine turf and surrounding track will in the future carry athletes using the stadium under jurisdiction of the university, eventual owner of the stadium.

This year, room is provided for 2,500 cars and access—from the Trans-Canada Highally 4,500 cars will be accommodated.

Concrete stands now face the field from east and west, but provision is there for a section at the north end to bring seating capacity to 45,000. An overall expansion later could provide for 70,000 fans.

Nanaimo and Albions Win Playoff Openers

Nanaimo and Albions won opening games of the Victoria and District Cricket Association round-robin competition Saturday. Nanaimo defeated Oak Bay by five wickets at Windsor Park and Albions defeated Five C's by one wicket at Beacon Hill Park.

Cowichan and Incogs play in a round-robin game today at Duncan at 2.30 p.m.

The games, played on a 32 overs basis, saw Oak Bay out in 29 overs for 109 runs. In 29 overs, Nanaimo had 111 for five wickets.

Ken Ackroyd, Nanaimo, was the batting star with 52 not out.

At Beacon Hill, in 32 overs, Five C's were all out for 81. With but two balls left Albions passed their score with nine wickets down.

Don Hughes, Albions' bowler, took six for 25 while Gil Ferrira of Five C's took four wickets for 21 runs.

Five C's play Alcos in an exhibition game today at Beacon Hill Park.

When to Fish or Hunt
SOLUNAR TABLES
by John Allen Knight

According to the Solunar Tables calculated for this area, the best times for hunting and fishing today and all next week will be as follows (Times shown are Pacific Daylight Saving Time):

A.M. Minor	A.M. Major		P.M. Minor	P.M. Major
		TODAY		
12.10	5.55		12.35	6.25
		MONDAY		
12.55	6.45		----	7.15
		TUESDAY		
1.25	7.35		1.50	8.05
		WEDNESDAY		
2.15	8.25		2.40	8.55
		THURSDAY		
3.05	9.15		3.40	9.45
		FRIDAY		
3.55	10.05		4.20	10.35
		SATURDAY		
4.45	10.55		5.10	11.25
		SUNDAY		
5.35	11.45		6.00	12.10
		MONDAY		
6.20	12.30		6.45	12.55
		TUESDAY		
7.05	--		7.30	1.15

Major solunar periods, lasting 1½ to 2 hours, dark type.
Minor periods, shorter in duration, light type.

New Zealand Shot Wins DCRA Meet

CONNAUGHT RANGES, Ont. (CP)—New Zealand shots capped their domination of the Dominion of Canada Rifle Association matches Saturday by taking first and second place in the week-long meet's main event — the Governor-General's Match.

Major R. F. Wakefield of Wellington, adjutant of the 16-member team, celebrated his 46th birthday by winning the match, fired at 300, 600 and 900 yards at the Connaught Ranges near Ottawa. Major Wakefield shot 234 points of a possible 250.

Another New Zealander, T. N. Sutherland, a 27-year-old sheep farmer from Masterton, was runner-up with 233.

In third place was Canadian Lt.-Col. W. J. Strachan, a regular army officer from National Defence headquarters, with 229.

All Four Lacrosse Clubs Leading Minor Playoffs

NEW WESTMINSTER (Special) — Four teams from the Victroia Minor Lacrosse Association successfully passed the first step in retaining their British Columbia championships here yesterday.

The games, all played in Queen's Park Arena, saw Butler Brothers bantams defeat East Burnaby, 11-10; Saanich Tigers pee wees defeat Sapperton Vets, 12-10; Butler Brothers juvenlie B's trounce New Westminster, 20-7, and Saanich Employees juvenile A's defeat New Westminster, 11-5.

Second games of the two-game total-goals series will be played her today. Pee wees play at 11, bantams at 1, juvenile B's at 3 and juvnile A's at 5.

If all four teams win, it will mean that they have won the titles the last four years in succession.

The pee wee Tigers, under 11 years, took a 12-6 lead and had to hold on against Sapperton. Frank Alexander scored five goals for them, Drew Schroeder and Gary Druce two each and Gerald Harvey, Bill Cool and Murray Mureault one each.

Butler Bantams, under 14, had a real battle. They were down 8-10 with minutes left when Ron Zilke scored. Gerry Bains scored again to tie it up then Zilke, who scored four goals, came up with the big one. John Stewart counted three and Tej Dhillon and Vern Black got singletons.

The Butler juvenile B's showed a sharp passing attack in downing New Westminster. Glen Vickers counted five goals and five assists. Nirmal Dhillon, Jegmindar Singh and Pat Green scored four apiece while Ranji Dhillon, Maeva Sundher and Gerry Bains scored one each.

The juvenile A game was a rugged, close-checking one. Gary Zilke counted four goals, Rex Vickers got two, and the remaining five were distributed among Ray Beach, Steve Merriman, Rod Kilduff, Roy Wigmore and Dave Collett.

Mantle's Kid Brother Opposes Page Next

Cheney Studs, from Seattle, swept two games from Victoria Pages in a Pacific Northwest Baseball League twin-bill at Royal Athletic Park Saturday.

Cheney won the first game, played in the afternoon, 5-4, then eased to a 13-4 victory in an eight-inning nightcap.

The games were the last of the schedule for Pages. They wound up with a 9-13 record. Pages next action takes place next Saturday when they host Fort Lewis, Wash. in two games at 2.30 and 7.30.

Mickey Mantle's younger brother, Ray, plays in the outfield for the U.S. Army team. It also has two players who have been signed to major league contracts. Pages hope to boost their lineup with some Vancouver Mounties' inactive players.

Third baseman Phil Swinley of Studs had three runs batted in, two of them on a homer, in the first game. He pitched a 12-hitter in the night game but the big hitter for the winners in that one was Doug Larson who batted in five runs on a double and three singles.

FIRST GAME

Cheney	022 010 000—5	6	3
Pages	001 300 000—4	5	3

Monty Geiger, Dale Friend (3), Ken Jacobson (4) and Ned Brown; Keith Todd, George Brice (3) and Lyle Cornett.

SECOND GAME

Cheney	052 122 10—13	15	1
Pages	001 011 01— 4	12	6

(Game called.)

Phil Swinley and Ned Brown; Dee Mosely, Keith Todd (7), Rod Fuller (8) and Doug Patterson.

Lots of Scrap Iron Left on Speedway

There was steel, iron and rubber all over the lot after Saturday night's road stock car races at Western Speedway. Fourteen cars were knocked out of action by spinouts and crashes in the course of the evening.

Typical of the action came in the main event. Dave MacDonald had a comfortable lead coming around the last turn toward the checkered flag when he spun out and Steve Michaud came on to win. Michaud also won a heat.

In the first heat race, only two cars finished out of eight starters. However, none of the novice drivers was hurt.

Stock cars return to the speedway next week.

Complete results:

Trophy dash—1, Bill Smith; 2, Ron Pemberton; 3, Bob Bissenden.

First heat—1, Steve Michaud; 2, Roger Bugg.

Second heat—1, Ron Pemberton; 2, Chub Flitton; 3, Gary Kershaw.

Third heat—1, Art Harrison; 2, Newt Newtson; 3, Ken Ozero.

Fourth heat—1, Dave MacDonald; 2, Don Shaw; 3, Gerry Morrison.

Press radio race—1, Phil Reimer; 2, E. Fedoruk; 3, J. Svensen.

Demolition race—Gerry Morrison.

Main event—1, Steve Michaud; 2, Chub Flitton; 3, Jack Waters.

Eves Second To Jerome

VANCOUVER — Lynn Eves, Victoria, ran second to Harry Jerome again in the Highland Games Saturday. Jerome won the 100-yard dash in Canadian record-tying time of 9.6 seconds while Eves was clocked at 9.7.

Both runners are members of Canada's Olympic team.

The Daily Colonist.
(ESTABLISHED 1858)

SECOND NEWS SECTION VICTORIA, BRITISH COLUMBIA, SUNDAY, AUGUST 14, 1960 PAGE FIFTEEN

Sweet Success Turns Sour

★ ★ ★

Fisherman's Pride in Vain As Captive Audience Lost

★ ★ ★

By TERRY HAMMOND

NOW HEAR THIS, you 41 members of Victoria University summer education class Number 415:

Yesterday Frank Lucas did it.

And not just once, but three times.

What Mr. Lucas, a native of Saskatchewan, actually did was catch three salmon.

But while victory was sweet, it appeared for a time to be just another frustration to end a summer of frustration.

Mr. Lucas, who has been Class 415's instructor all summer, had also been trying to catch a salmon all summer.

As each Monday dawned during the semester the instructor would contemplate with dread his entry into the classroom and the chorus from 41 slightly derisive voices: "Well, did you get one yet?"

Each time he replied in the negative, and each time the 41 voices would point out to him collectively and individually during the ensuing five days of classes that no native of Saskatchewan could hope to outwit a B.C. salmon.

Each weekend he would try again.

Yesterday, more determined than ever but with little confidence, he tried again for what would be the last time this summer.

But the sweet taste of success soured after he caught three bright, four to five-pound cohos when he realized he had dismissed Class 415 the night before and would not be able to savor his victory.

But in a moment of inspiration he thought of the Colonist and humbly asked if we could get this message to Class 415: "A native of Saskatchewan CAN SO outwit a B.C. salmon."

As he pulled out for Saskatoon, where he is a teacher training instructor, he had only one small but nagging regret — "the biggest one, honestly, got away."

Jaycees Trade Symbols

Statuettes were exchanged yesterday by visiting Seattle Junior Chamber of Commerce president, Brian Lewis, and Victoria president Al Wilson during the opening of the two-day Pacific Northwest Jaycee conference. Victoria received a hand-carved statue in the form of question marks and the Seattle club a "follow the birds to Victoria seagull."—(Colonist photo.)

Chickens Slain

Dogs Leave Bloody Path

A pair of renegade dogs broke into a Central Saanich barnyard yesterday and started attacking chickens. By the time they were driven off with a shotgun more than 100 chickens were dead.

The killings took place at the home of Sam Jones, 1976 Keating Cross Road. The family depends on the birds for its livelihood.

ONE DOG HIT

Returning from market just as the slaughter was discovered Mr. Jones grabbed his shotgun and let drive at the dogs. He believes he hit one.

Central Saanich police described the dogs as smooth-haired, Labrador-like, one black and one brown. The attending constable was unable to get a shot at the marauders.

FIRST INKLING

Working outside the house, the Jones' daughter Dorothy did not hear a thing. Her first inkling that something was wrong came when she saw a chicken coming from the back of the property flapping its wings wildly.

The birds were Cornish game hens.

MOST STOCK

Mrs. Jones said last night they constituted most of their Thanksgiving stock.

"It's awful," she said. "There are dead birds all over the place. The only thing we can do now is bury them."

Big Boom Just Jet

A loud boom heard yesterday afternoon in many parts of the city was caused by a high-flying jet aircraft breaking the sound barrier.

Quakers

U.S. Rule At Comox Protested

Victoria and Vancouver Quakers have protested to External Affairs Minister Howard Green over "the increasing U.S. control at Comox."

A brief to Mr. Green, prepared at a joint meeting of the Victoria and Vancouver groups in Duncan recently, says:

"As a group we have felt concern regarding reports that chemicals intended for the dissemination of lethal gases are being manufactured at Suffield, Alberta, and also regarding the increasing U.S. control at Comox... Vancouver Island.

"... we urge that in the interest of all mankind that they be changed as soon as possible."

Wednesday

Movie Saves Lives

A movie that saves lives will be shown in Victoria on Wednesday.

It is a documentary film showing mouth-to-mouth artificial resperation for near-drowning and electric shock victims. The film will be shown under sponsorship of Victoria Evening Optimist Club at 7.30 p.m., Wednesday, Aug. 17, in Oak Bay Junior High School auditorium.

The showing was previously set for Thursday but has been changed to Wednesday. Admission is free.

HARRY COATES

★ ★ ★

Seen In Passing

H. E. (Harry) Coates talking about the old days in Victoria. (A retired provincial civil servant, he lives with his wife, **Elizabeth**, at 839 Esquimalt. Spare time is spent in the garden.) . . . **Frank Robertson** praising football . . . **Brian Sylvester** battling traffic . . . **Karl Spreits** making movies . . . **Bill Hart** talking cars . . . **Jack Veefekind** installing a vent . . . **C. E. Carey** writing a ticket . . . **J. E. McAllister** painting the trim on his house.

B.C. Campaign

CCF Calling 'Big Guns'

Three of British Columbia's four major political parties plan to wage the provincial election campaign with a minimum of imported talent, but the fourth—the CCF—is calling in "big guns" from the national scene.

Top personalities in the national CCF and labor groups will make personal appearances in B.C. to help push the cause of the provincial party and its candidates.

FOUR DAYS

The "heavy artillery" in the CCF camp will consist of Premier T. C. "Tommy" Douglas, of Saskatchewan, who comes for four days starting August 30, former national CCF leader M. J. Coldwell, who arrives Aug. 21 for two weeks, national CCF leader Hazen Argue, from Sept. 5 to 12, and Saskatchewan cabinet member Russel Brown.

Labor figures also due to grace CCF platforms are United Steelworkers official and former B.C. MLA Bert Gargrave, United Packinghouse Workers officer Jim Buiy, and Canadian Labor Congress public relations official Cliff Scotton.

LIBERAL RUMOR

A Liberal rumor to the effect that Canada's newest premier, Liberal Lewis Robichaud of New Brunswick, would show up for the B.C. campaign was largely quashed by provincial leader Ray Perrault who said he knew of no such plan.

Saskatchewan Liberal leadder Ross Thatcher is expected but federal Liberal personalities seem to be staying out of the provincial picture.

"It's a provincial campaign," said Mr. Perrault.

OFFICIALS SCOFF

Social Credit officials have scoffed at a suggestion they plan to bring Alberta's Premier E. C. Manning to B.C. and stated that the import of other rostrum talent is unlikely.

Conservative leader Deane Finlayson also showed little interest in pressing outside "artillery" into the provincial battle.

Some Tory MPs and one or two cabinet ministers will speak in their own ridings "about their own affairs," he said.

Potatoes

Banker Beats Farmers

A bank manager outdid potato growers at their own game at the South Vancouver Island Growers' field day yesterday.

Hugh Brimacombe, 850 Victoria, guessed nearest the weight of a row of potatoes especially dug for the contest at the finish of the field day.

More than 100 growers from Vancouver Island and the mainland visited peninsula farms and compared notes on farming methods.

The field day wound up at the farm of Gordon Michell where the guessing game took place.

Junior Music Stalled

Victoria Symphony Society's plans to form a junior symphony orchestra are stalled at least until the Canada Council makes its annual grant to the society.

Dr. J. F. K. English, who first proposed the junior symphony last November, said last night the society has asked the Canada Council for an increased grant to cover the cost of organizing the junior group.

"We need $2,500 to $3,000," Dr. English said last night, "and nothing further can be done until we find out whether or not we have it."

Dr. English suggested the junior symphony to take in some of the 1,000 young musicians who graduate from Greater Victoria schools each year.

Anglers Adrift

Rescue Follows Night of Terror

Two Seattle sports fishermen were rescued early yesterday after a terror-filled night aboard their 23-foot cruiser, powerless in Juan de Fuca Strait.

A huge wave struck the small craft at 1.30 a.m. near Race Rocks, boat owner Ernie Williams said. He was accompanied by Gene Laws.

"After the wave hit we couldn't get the engine started," the skipper said.

The pair donned life jackets and prepared for a stormy night of "bobbing about like a cork."

After a number of flashing signals the pulp tanker Duncan Bay came to their aid and radioned the B.C. Pilotage station.

Capt. Frederick Howe aboard the B.C. Pilot No. 2 towed the craft to shore about daylight.

More than 700 gallons of water was pumped from the craft.

Gymkhana Aug. 21

Annual gymkhana of the Colwood Trail Riders will be held Sunday, Aug. 21, at Tower Point, Albert Head.

The show will start at 1 p.m. and include 15 different events.

Dockyard

Tour Draws Five

Scheduled bus tours of HMC Dockyard got underway yesterday with five people taking the tour.

Three scheduled runs earlier in the week were cancelled due to the lack of support by the public.

A spokesman for the Blue Line tour said the passengers last night were extremely pleased with the trip.

For about the past seven years Victoria Chamber of Commerce had been trying to get permission from the RCN to run guided tours through the dockyard.

Girls, Bands, Parade

Old-Time Hoopla Staged by 'Grits'

Victoria Liberals staged a return to old-time politicking here yesterday with pretty girls, a Dixie band dressed somewhat incongruously in straw boaters and blazers, clowns and a parade of decorated automobiles.

Liberally decorated with the Liberal's campaign slogan, "Go Grit," the assemblage moved through the city from the legislative buildings accompanied by a motorcycle police escort.

Almost hidden behind banners, stickers, flags and co-celebrants were Victoria's three Liberal candidates, George Gregory MLA, Geoffrey Edgelow and Forest L. Shaw.

5,000 Workers Safety-Conscious

Five thousand B.C. heavy construction workers on 116 projects will go all out this week to avoid accidents.

They are striving to have an accident-free work week.

Election Notebook

CCFer, Employers' Group Trade Blows in Vancouver

★ ★ ★

Bitter Battle Rages

★ ★ ★

By PETER BRUTON

LABOR DISPUTE — A bitter fight has broken out in Vancouver between a CCF candidate and an employers' organization.

Paddy Neale, who is standing in Vancouver-Burrard, has accused the B.C. Federation of Trade and Industry of spreading "malicious political garbage" and using "the Hitler technique of the big lie." He described the organization as "a phony."

Howard Mitchell, president of Mitchell Press Ltd., said later he was chairman of the federation's industrial progress committee which recently has been inserting advertisements in newspapers attacking union support for the CCF.

He said the federation was set up in 1944 "to fight against the socialist experiment in B.C."

"B.C. is primarily industrial and dependent on investment from outside," said Mr. Mitchell. "We believe a socialist government would shake the confidence of outside investors."

★ ★ ★

COPY CATS: National Liberal organizer Jim Scott, who just happens to be visiting B.C. at this time, complains that his party's dilemma is that "everybody else is trying to look like us."

Similarity between parties and platforms, at least in the voter's mind, is always a thorn in the side of any politician; he likes to think his party is different and, of course, away ahead of opposition parties.

"But all major parties in North America have tampered with their traditional philosophy — it's the twentieth century trend, everybody wants to be a small-L liberal today," said Mr. Scott.

★ ★ ★

BAIT TRAP: A well-known local Tory, who shall be nameless, telephoned the Colonist last night to report a program of research which he launched into Liberal George Gregory's yarn about his five-year-old son's feat of having caught an eight-pound coho with a "Go Grit" button in its mouth.

"I trolled a 'Go Grit' button all around Shawnigan Lake yesterday and Gregory is right about the fish going Liberal.

"I caught three, all of them suckers."

★ ★ ★

BANNER BAN: Victoria city council will probably consider Tuesday if it should relax its ban on political banners strung across streets.

Two Oak Bay candidates have asked for permission to hoist "elect me" banners over city streets at the border of Oak Bay and Victoria.

Both Oak Bay and Victoria prohibit such goings-on.

But evidently Conservative James A. A. George and his Liberal opponent Alan Macfarlane believe they have a better chance of getting what they want from the city than from Oak Bay.

Come to think of it, Oak Bay's Reeve George Murdoch is standing as Social Credit candidate in the municipality.

★ ★ ★

RALLYING CRY: Saanich Liberals trying to persuade their president Jim Gorst to run in the election are using the slogan: "Send Jim Home."

Seems that Mr. Gorst was born on legislative buildings land—the site of the Queen's Printer's offices here. His family moved to Saanich when he was six months old and he has lived there ever since.

★ ★ ★

HELPING HAND: Two Saanich CCF campaign workers came across what appeared to be a deserted store on the Pat Bay Highway yesterday. High on the front wall was a poster calling upon voters to re-elect Social Crediter John Tisdalle.

The CCFers decided to put their poster above that of their Social Credit opponent. They were struggling to get high enough when the door opened and a man came running out with a sawhorse.

"You may care to use this," he said.

★ ★ ★

ODDS AND ENDS: Victoria Social Credit candidates will hold a public meeting in St. Albans Hall, Ryan and Belmont, Monday at 8 p.m. Guest speaker will be Mines Minister Kenneth Kiernan . . . Mr. Kiernan will play a similar role Tuesday at 8 p.m. when he is due to speak on the Peace River and northern development at a meeting kicking off the campaign of Oak Bay Social Credit candidate, Reeve George Murdoch. Meeting will be in the municipal hall . . . Saanich CCF will hold a meeting in the Marigold Hall, when the speaker will be candidate Pat Thomas . . . Former Duncan alderman John Kerrone was nominated Progressive Conservative candidate to contest the Cowichan-Newcastle riding, held by CCF leader Robert Strachan . . . Two more Social Crediters who sat in the last legislature have been nominated. They were Don Robinson in Lillooet and Cyril Shelford in Omineca.

Board Snubs Railway Bet

PRINCE GEORGE (CP)—The Board of Trade here has declined to accept a challenge issued by the Prince George Citizen on the Pacific Northern Railway.

The Citizen promised to give $25,000 to any worthwhile charity if the proposed railway completed 50 miles of track by June 29, 1962.

The offer was conditional on the board agreeing to pay $2,500 into the same fund if the track was not completed.

All-Out Plea for Vegetables Made for Victoria's Needy

Officials of Victoria's free food stall are making an all-out appeal for garden produce this week in the light of a predicted record number of needy persons at next Saturday's monthly stall day.

Stall convener Mrs. E. E. Harper said yesterday the people have been "most generous" so far this year and that the ripening of local vegetable crops should help meet the new demand.

Stall officials will pick up any offerings, Mrs. Harper said, and donations may be made at 5695 Patricia Bay Highway or by telephoning GRanite 4-1750.

A total of 225 needy persons were given aid at last month's stall day.

Duncan Woman Crippled

Killer's Mother Pining for Son

* * *

A personal appeal has been made to Attorney-General Robert Bonner to help ailing Mrs. Nellie Symes, 74, see her son, convicted murderer Tom Symes.—(Colonist photo by Charles Thompson.)

Plea Made For Move To Victoria

DUNCAN—The sick and elderly mother of a convicted murderer serving a life sentence in the B.C. penitentiary at New Westminster is "pining away" for the sight of her son.

Shaking from Parkinson's disease she tried to write a letter to attorney - general Robert Bonner, but the scrawl was unintelligible.

THANKFUL FOR MERCY

Mrs. Nellie Symes, 74, wanted to say she was thankful for the mercy shown toward her son and that she doesn't want to ask for special privileges for her son who shot his friend with a rifle.

She couldn't write although she wanted to say: "He is guilty. He must serve his sentence like a man."

She remembered that her son, Tom Symes, was full of fun. He was typical of his crowd of friends, mainly loggers who liked the outdoors. Perhaps they all drank too much.

LIFE IMPRISONMENT

Symes, now 35, was convicted of the slaying of Paul Fowling, then 25, on the morning of Jan. 1, 1957, in the bedroom of Symes' wife's apartment. He was sentenced to hang, but the sentence was commuted to life imprisonment.

She hasn't seen him since, not because she didn't want to, but because moving is so painful she must use crutches.

Her daughter, Mrs. Alex Stark, wrote the letter for her. It was mailed Friday.

SECURITY PRISON

She asks if it is possible to move 9121 Tom Symes to the minimum security prison at William Head near Victoria.

"I realize you are a busy man," the letter reads. "But would you please look into this matter for my mother.

"I am also putting in a personal plea, as I feel she hasn't too many years left and I know she is pining her heart out to see her son, and only someone in your position can help her.

LONG PERIOD

"I only get to visit my brother once every four or five months, which makes it a long period between visits for him.

"I am unable to visit more often due to the expense . . . but having a car it would be so much easier to go to Victoria once a month.

"I have spoken personally to the warden at the B.C. penitentiary and I believe he feels a change could be made, due to Tom's perfect record while being an inmate."

500 Sikhs Expected At Cowichan Today

COWICHAN LAKE—An estimated 500 Sikhs are expected here today for the annual celebration through prayers and sports of India's independence day at Mesachie Lake.

Advice to Politicians

Stop Stirring Up India's Students

By RANGASWAMY SATAKOPAN

NEW DELHI (CP) — The heads of Indian universities want political parties to quit stirring up students. The parties are blamed for much that troubles Indian education.

The overcrowded educational system is full of troubles. Rioting students push the authorities around; teaching staffs are inadequate; standards are low and graduates are uneducated in a broad sense. The problems seem to be getting worse.

OUT OF HAND

Lucknow and Allahabad Universities had to be closed by state governments because students got completely out of hand.

The report of a committee which investigated student discipline said outsiders provoked campus agitation. The heads of India's 41 universities called for a convention of political parties to agree to stop interfering on the campus.

The Communist party has been particularly active in universities, seeking to win adherents among impoverished students. In many places it has had notable success.

Lucknow student groups called upon students "to rise once again and register a protest against the fantastic and undemocratic recommendations." If they are implemented, a resolution said, universities would be converted into concentration camps.

REFORM DIFFICULT

This kind of conflict between India's more than 1,000,000 college students and authorities makes any reform difficult.

Many factors underline the difficulty. One is the breakdown of old social patterns in India, the decline of respect for parents and teachers, the lessening of restraints long imposed by economics and caste. Only 10 years of prior education are needed to enter a university and the minimum age is 14.

STILL IN SCHOOL

"Boys and girls are allowed to enter college at an age when they should properly still be in school, and neither their training in school nor the parental influence in the home prepares them to act as responsible free agents," The Times of India commented editorially.

TINY HEAD

The stegosaurus, one of the prehistoric dinosaur species, was about 30 feet long with a heavily-armored body and tiny head.

Old, Perhaps But Active

OTTAWA (CP) — Joseph White, a carpenter at Sydney, N.S., didn't have a job for six months.

Then he got some work with a local contractor. So, says the Labor Gazette, he notified the local unemployment commission office that he no longer needed unemployment insurance benefits.

On turning up Mr. White's file, a clerk received a surprise.

Mr. White is 91 years old.

SUN RAY
Venetian Blinds
Folding Doors
and
ROOM DIVIDERS
2810 Quesnel St. EV 2-6612

Seeing Island Three Abreast

Riding three abreast is only for picture-taking warns Jerrold Walls, right, seen here with his eight-year-old son and wife. They believe Europeans have the right idea of taking holidays by bicycle. The Vancouver family is spending almost two weeks seeing the Island.—(Colonist photo by Charles Thompson.)

* * *

Cycling Beats Driving

Too Much Togetherness Criticism of Campsites

DUNCAN — A Vancouver Colonist subscriber thinks government camp sites are fine—except that they enforce togetherness.

So Jerrold Walls, 1061 Chilco, his wife and eight-year-old son, David, camp wherever property-owners will let them.

And taking a vacation by car is for the birds. His wife agrees. "We take the back roads and see much more," said Mr. Walls.

They like cycling. "It's more healthy, and we see things you couldn't if you were in a car, although this is our first year," the husband said.

He is a bank employee in a branch which decides where future banks will be located in B.C.

They started at Nanaimo and are in Saanich today. The family will spend nearly two weeks on the Island.

Around the Island

Big Barbecue Derby Windup

PARKSVILLE — A giant salmon barbecue today will be the climax of the annual two-day salmon derby sponsored by Parksville Fish and Game Club. It will be held from 3.30 to 9.30 p.m. at French Creek boat harbor.

The derby, which attracted 230 sports fishermen last year, runs from 5.30 a.m. to 9.30 a.m. today, as yesterday.

First prize of $75 will be awarded for the largest fish and $25 for second prize, while there will be five other consolation awards. Presentation is at French Creek at 9 tonight.

Boundaries for the derby are Little Qualicum to the north and Gerald Island to the south, and weigh-in statons are at French Creek boat harbor, Claytons, at Northwest Bay, and the three boat rental places at Qualicum Beach—Mike Gorick's, Shady Rest and Al Wilson.

* * *

DUNCAN—Legion president Robert Evans yesterday predicted the $50,000 extension of the club may be finished by Nov. 11, two months ahead of schedule, because work is "going ahead so fast."

Boer War veterans Edwin Moore, Ernie Palmer and Solly Saunders laid a cornerstone before a crowd of more than 80. Rev. E. M. Willis gave the dedication.

* * *

DUNCAN — A Duncan boy has won one of three prizes available in a province-wide job study contest which drew some 23,000 entries.

Wolfgang Schamberger, Grade 10 student at Cowichan High School, won the $100 prize in the junior high section with a study of airlines. Contest is held annually by the B.C. Products Bureau of the Vancouver Board of Trade.

* * *

Executive of the re-organized Salt Spring Island Liberal Association is Rand Young, president; C. R. (Chuck) Horel, vice-president; Mrs. I. B. Devine, secretary-treasurer, and W. M. Mouat and Bob Akerman, membership committee.

* * *

COOMBS — Funeral service for Alton Farnsworth, 93, was conducted by Pastor A. Hall of Port Alberni from the Westwood Funeral Home, Nanaimo.

Born in New Hampshire, Mr. Farnsworth came to Canada in 1911, farming in Saskatchewan, and later in Alberta. Six years ago he came to Vancouver Island and resided at the home of his daughter, Mrs. Ruth Black of Coombs, up to the time of his death.

Also surviving are another daughter, Mrs. Dorothy Matteson, of Poulsbo, Wash.; a son, Verdell A. Farnsworth, Chase, B.C.; nine grandchildren, 11 great-grandchildren and five great-great-grandchildren.

* * *

DUNCAN — Ken Thomas, resident here, was fined $25 in court yesterday for causing a disturbance by fighting on Station Street Friday night.

* * *

FULFORD — Visiting Wilson's Marina recently were cruisers from Vancouver and Victoria.

Victorians included Mr. and Mrs. Wes Higbie and their guests on board the Wyndover; Mr. and Mrs. Vic Griffin on their boat the HiSeas and Mr. and Mrs. Courtenay Haddock on board the Haddock Too.

Mr. and Mrs. D. Duek led a party on the cruiser Impalla from Vancouver, The HiSeas and the Haddock Too now are on a cruise up coast.

* * *

DUNCAN — Theodore M. Orland, resident near here, was fined $20 in police court for speeding at 50 m.p.h. on Trunk Road in a 30-m.p.h. zone Aug. 1.

Scout Troop Back Home From Plateau

Nine Victoria Boy Scouts and their leader of the Second Fort Victoria (Fairfield) Troop, returned home recently after a three-day hiking trip to the Forbidden Plateau.

Accompanying the Victoria boys was a group of Scouts of the Third Courtenay Troop.

G. A. Zala lead the Victoria group and patrol leaders were Bill Hawkes and Michael Hawkes. Scouts were John Renstrom, Jim Merrill, Chris Humble, Len Philps, Ardene Philps, Cedric Zala and Tom Gilbert.

Big Salmon Pledged Hees

NANAIMO — Mayor Pete Maffeo promised Transport Minister Hees a 30-pound fresh salmon to remind him of Nanaimo when the minister attended a service club luncheon here Friday. Mr. Hees said members of Nanaimo's new harbor commission would be named shortly.

Inquest Jury:

Patrol Driving Drinkers

DUNCAN—An inquest jury has recommended more police patrols in beer parlors during weekends in an effort to stop drinkers from driving.

The jury brought in the rider after hearing testimony that, prior to the death of Mrs. Lillian Cecil, 26, mother of four, all occupants in the car which she was a passenger had been drinking. The car crashed off Maple Bay Road July 8. Driver was Anthony Williams.

The inquest was completed Friday when the jury returned a verdict that "the accident was caused by negligense with liquor being a factor."

It also recommended "that the attorney-general's department be requested to initiate more patrolling of beer parlors and liquor lounges, and also to intensify roadblocks, particularly at weekends."

MARITIME PILGRIMS

CAP DE LA MADELAINE, Que. (CP)—Four hundred pilgrims from Prince Edward Island and New Brunswick are to visit Roman Catholic shrines of Our Lady of the Cape here and Ste. Anne de Beaupre by special CNR train.

64-Day Struggle

Farmer Ends Atlantic Sail Only Frenchman Missing

NEW YORK (AP)—Valentine Howell, a black-bearded farmer from Wales, sailed his 25-foot sailboat Eira into New York harbor Saturday after 64 days at sea to take fourth place in the single-man sailboat race from England to the United States.

Howell, three English sailors and a Frenchman each left Plymouth, England, June 11, in the race across the Atlantic. Only the Frenchman, Jean Lecompte, has not arrived.

The race was won by Francis Chichister of London. It took him 40 days to span the ocean in his Gypsy Moth III.

ST. MARGARET'S School for Girls
Founded 1908
Kindergarten to University Entrance
Juniors supervised until 5 p.m. by arrangement.
Resident students return September 11.
Day School opens September 12.
Corner of Fort and Fern Streets. Phone EV 3-3013

WEST BAY PRIVATE HOSPITAL
531 West Bay Terrace
Situated in Secluded Surroundings Overlooking Beautiful Victoria Harbor
FOR CHRONIC AND CONVALESCENT PATIENTS
MRS. M. J. MANN (R.N.), NURSING SUPT.
Graduate Nurses on Duty 24 Hours
Moderate Rates — EVergreen 5-0130

GO-TOGETHERS
for College or Career!
BLOUSES
Lovely selection for college classroom or office. Short, ¾ and long-sleeve styles in Paisley and plain shades. Tailored and dressy cottons, dacrons and terylenes. Sizes 12 to 20 and 38 to 44.
Cottons, from $2.98
Dacron and Terylene, from $4.98
SWEATERS
Classic and novelty pullovers in wool, ban-lon, shag . . . in new, exciting fall shades.
Pullovers, from $4.98
Cardigans, from $6.98
TO CLEAR—WOOL SKIRTS
Tweeds and flannels, good size range. Reg. to $14.95.
⅓ OFF
Lady Mae SHOPPE
824 YATES ST.
Theatre Row
Plenty of assy parking space
Open Wednesday till 5.30 p.m.
Friday till 9 p.m.

CONTACT LENSES
CAN I WEAR CONTACT LENSES?
Chances are you have been thinking the same thing . . . consult us for the proper facts about the new CORNEAL LENSES.
Swimming, dancing, for all sports you will find a new freedom for any such activities.
Come in or write for Free Booklet on CORNEAL LENSES.
PRESCRIPTIONS FILLED
MAYCOCK OPTICAL DISPENSARY LTD.
1327 Broad at Johnson St. EV 4-7651

HEAR BETTER
or pay nothing!
For the first time ever
ACOUSTICON
K. F. MacLAREN
CORDLESS HEARING - NO EAR BUTTON
only $98.50
NEW 1960 MODEL
See this modern, low price, hearing aid with all the features of the more expensive aids.
• 10 Day Home Trial
• Low Time-Payments If Desired
• No Receiver Button In The Ear
• Colourless Sound Tube Is Practically Invisible
• No Clothing Noise
• The World's Greatest Choice of Modern Aids
• World's First & Oldest Hearing Aid Manufacturer
You are cordially invited to prove to yourself, without cost or obligation, how you, too, can hear again with clarity and comfort.
Acousticon INTERNATIONAL
Mr. Ken MacLaren
745 Yates Street,
Victoria
EVergreen 2-4524

STRATHCONA LODGE SCHOOL
SHAWNIGAN LAKE, B.C.
A Residential School for Girls, Grades 7 - 12
A Few Vacancies in All Grades
EDUCATION
GIRLS PREPARED FOR UNIVERSITY ENTRANCE. Twenty acres in the country, overlooking beautiful Shawnigan Lake. Riding, swimming, hiking, indoor and outdoor sports, dancing, fully-equipped gymnasium, laboratory, accommodation for 80 boarders in Lodge and dormitory block.
For prospectus and particulars apply to Mrs. C. C. Guthrie, headmistress

McCALL'S
Because:
Their understanding service is complete in every detail, filling the need for gracious, unobtrusive dignity, with practical consideration in matters of cost and individual preference.
McCALL BROS
FUNERAL DIRECTORS LTD.
1400 Vancouver St. EV 5-4465

Shown above is the Covered Concourse . . . one of the new features of the extended facilities at McCall Bros.

DANISH IMPORTS
simply lovely!
Exciting New Displays
You should see the PLACE SETTINGS and the lovely new TABLE ACCESSORIES and the newly-arrived COFFEE TABLES all of which are drawing much-deserved attention.
★ Miss Jill Denny in attendance to assist you in every way.
Standard FURNITURE
DENTS OF VICTORIA
in the GALLERY
737 YATES ST.

The Islander

DAILY COLONIST MAGAZINE

SUNDAY, AUGUST 14, 1960

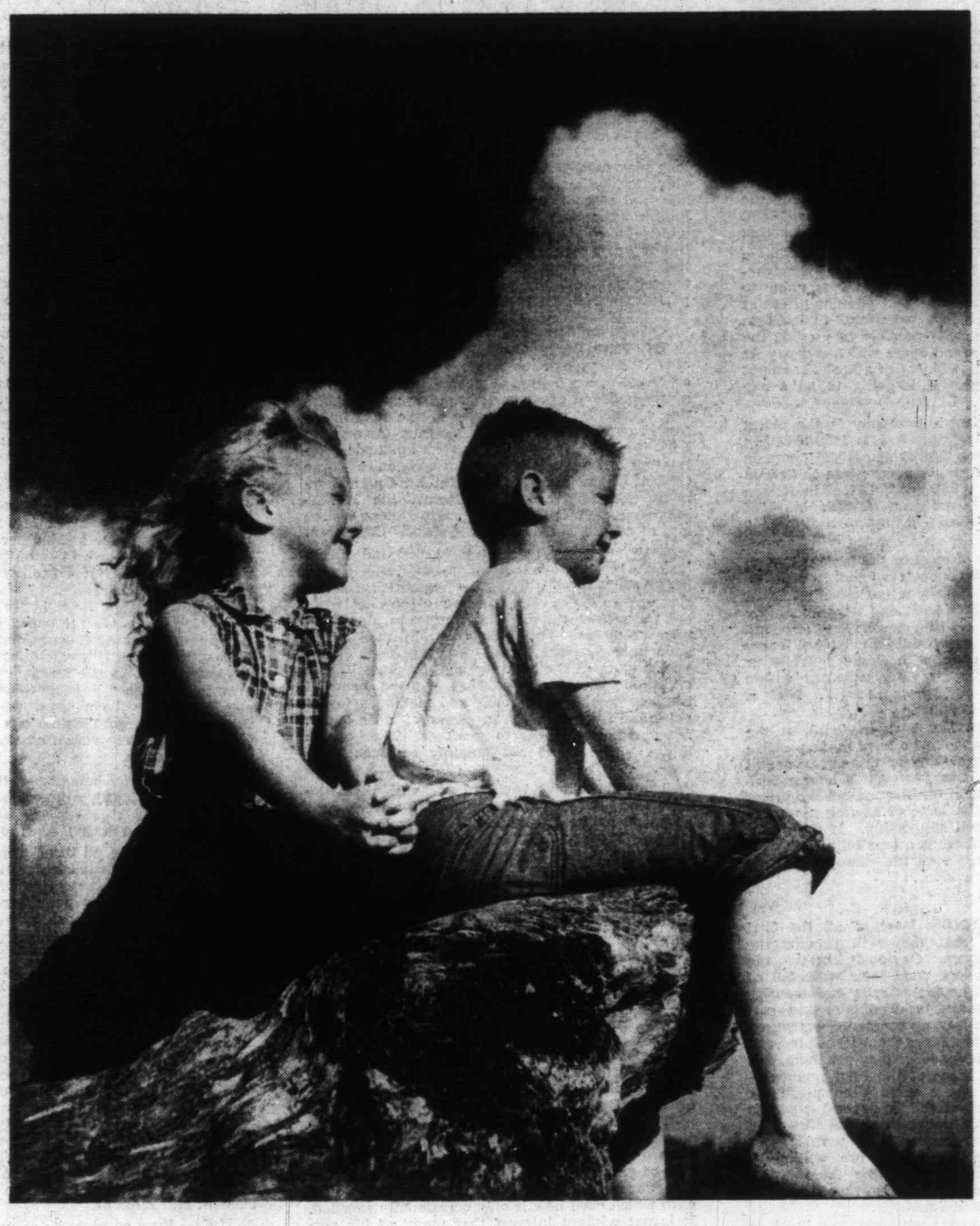

From their perch on a log of driftwood on the beach near Jordan River, Diane and Norman Roth, of Cedar, look out to sea.—Photo by Alice Kimoff.

From the Grave *Richard L. Thomas' Letter from London*

Carl Rosa Arises

THINGS MAY BE TOUGH in the Congo, there may be political uncertainties in Rhodesia and South Africa, Mr. Krushchev may be enignatic and thousands of millions may be spent on guided missiles, but just at the moment Britain is contemplating through private enterprise such an enchanting proposition as the possibility of making grand opera pay its way.

Just to get the idea into perspective it should, perhaps, be mentioned that the Royal Opera House at Covent Garden is receiving from the British government through the Arts Council of Great Britain a sum equivalent to nearly $2,000,000 annually in order to provide grand opera for Britons. Our junior opera company at Sadler's Wells—where the famous ballet was created and which is now the Royal Ballet performing at Covent Garden — receives nearly $500,000 for the same purpose.

Both opera house managements never tire of telling the government that the arts are being starved and that on the continent of Europe the equivalent effort would command at least twice the subsidy and that we are really getting our grand opera on a shoestring notwithstanding the fact that the treasury provides more than $6,000 every time the curtain goes up at Covent Garden.

Suddenly, from the grave, the Carl Rosa Opera Company arises in its weakness—or maybe fabulous strength—and announces that it is going to give a season of grand opera at popular prices at the Prince's Theatre in London and find out in the process whether it is possible to provide the British public with grand opera which can pay its own way, or at least get by with a limited amount of private patronage. It is going to be a significant experiment.

The Carl Rosa Opera Company is the oldest opera company in Britain. It was established in 1873 and for 80 years it provided grand opera in English and brought many new operas to Britain for the first time. Whatever it lacked in finesse it compensated for in robustness and for most of its time it never received a pennyworth of outside support.

It was the cradle of most of the famous British operatic artists and conductors, and it died—or so we thought—because the Arts Council of Great Britain did not really like it, and it ran contrary to the Arts Council idea of a closed shop for opera. After a brief period of subsidized existence it was ordered to amalgamate with Sadler's Wells or perish and after some tragic dissensions within itself it perished — or so we thought. Now it seems it was only sleeping.

No announcement has been made about the benefactor or benefactors who have made possible the capital outlay necessary for this experimental season in London. It is, however, a bold experiment to provide opera for the masses at prices they can afford in the hope of finding a way to make grand opera self supporting. If there is a glimmer of success there is a possibility that Carl Rosa will emerge again as the champion of the underprivileged opera lover.

NO ONE PRETENDS, least of all the Carl Rosa management, that they will provide the ultimate in grand opera. Obviously the two big brothers of grand opera with their waterfall of taxpayers' money offer the salaries and security which attract the majority of outstanding performers. They even buy up promising artists on long term contracts and leave them frustrated and unused—so at least no one else may get them. But if Carl Rosa misses some of the finer nuances—and heaven knows there have been positively ghastly performances at the taxpayers' expenses—they atone in youth, enthusiasm and sheer joy of singing, and not infrequently they find great artists already established who are willing to lend a helping hand by providing their distinguished services at modest fees so that they may share in the undoubted fun of it.

This writer has never been under any illusions about the technical refinements of Carl Rosa performances in the past, but there has never been any doubt about the enthusiasm. The higher reaches of opera have failed just as frequently through insistence upon refinements. The real question for Carl Rosa is whether they will be able to attract a new kind of audience for grand opera—as they did in the past. Indeed it would be no exaggeration to say that any taste for grand opera in Britain was created first by Carl Rosa and second by Sir Thomas Beecham's opera company.

The great difference between Carl Rosa and its more refined brothers is that they play grand opera as though they really mean it, and the refined elements have a tongue in the cheek attitude which implies, "e know this is really rather silly, but aren't we singing beautifully?"

Today, of course, we are living in an age of long play records where more credit is due, probably, to the engineers than to the singers. A standard of comparative perfection is created by intermingling the best of a dozen performances which makes almost any live human performance in any opera house an anticlimax in sound which has to be compensated for by extravagent sets and staging and the rare, unpredictable electric performance which is out of this world.

IN THE PAST Carl Rosa pioneered grand opera. They took it to people who had never seen or heard opera before. It came into a world of music hall and crude melodrama as an invigorating escape from the troubles of the new industrial era. There were many imitators. As a youth I used to bicycle round the English midlands hearing half a dozen different opera companies — the O'Mara Opera Company, the Phillips Opera Company (he took over Carl Rosa), the Moody-Manners Opera Company and many others, including, of course, the doyen of them all—Carl Rosa.

True enough we were uninformed and uncritical, but there was a great, spontaneous joy in hearing a baritone singing his head off in a tenor role or vice versa. Sopranos were sopranos without the refinement of being coloratura, dramatic, lyric or mezzo. They just sang like mad and a good time was had by all. An occasional unsuspected blurt on the horn merely added zest to the occasion. The fact was that a great band of troupers was making music and making a joyful noise and we revelled in it. Some of it, no doubt, was dangerously near to sacrilege. Most of the things which could not possibly be done were done.

Those days have vanished and with them the days when the chorus singer got $10 a week with an extra dollar if he sang a leading role. Equity and the Musicians' Union have seen to that. Today if the Covent Garden curtain goes down at 11.01 p.m. instead of 10.59 p.m. it means an extra £250 in overtime for the orchestra. Thirty years ago the whole grand opera company and orchestra would have been lucky to share £250 a week between them and if anyone had suggested that a principal did not sing two nights running there would have been loud laughter and talk of the millenium at hand.

But make no mistake. We had grand opera in the grand manner and not all the broken-hearted baritone clowns were playing parts on the stage. No doubt there was a lot of musical rough stuff but equally there is no doubt that the foundations were laid for the more refined appreciation of today.

The man who did most to create the higher standards was Sir Thomas Beecham, who, on the basis of a family fortune, began the private subsidy of grand opera in the United Kingdom and in the process undoubtedly created a artistic standard which even now is only occasionally excelled. It is not without interest that many of his performers and conductors were recruited from the ranks of Carl Rosa which, up to then, had provided the best performances in the country.

THE GREAT PROBLEM for Carl Rosa today is whether there is a public for performance of grand opera which promise to be less than excellent. The fact that excellence is rarely achieved except on long-play records is beside the point. The only real hope of hearing a physical performance comparative to discs is in the heavily subsidised opra houss, and only infrequently is the hope realized. In life it is an almost physical impossibility, for example, for a Wagnerian tenor or soprano to be in perfect voice at the end of a five-hour performance as he or she was at the beginning—or vice versa. On disc this physical handicap is resolved by recording spread over a period of time and knitted into a single whole, even to the point of dubbing single notes and phrases.

What in fact the recorded performance gives is best of a dozen or more performances and the surprising thing, probably, is that even then perfection is elusive. Even so the younger generation has grown up expecting the superlative in grand opera. Many of them are hypercritical of all they hear though we have not yet had much opportunity of discovering whether there is an audience which prefers its grand opera robust, vital and living in preference to the disembodied superlative. The latter, even when available as it most often is as Glyndebourne, is for the few who possess exaggerated bank balances and are prepared to pay $25 for a seat and another $25 for the frills

THE TRADITION of Carl Rosa has been more in the direction of providing excellent beer, leaving champagne imbibers to go elsewhere, and it will be a great triumph and a splendid service to British opera if in this day and age Carl Rosa is able to discover a new race of operatic beer drinkers. When the experimental season opens in London on August 23 we are promised a range of prices which will be wholly unrealistic by present standards. We are, for example, promised "a good seat for a dollar." A not so good seat at Covent Garden costs $3 and the best anything from $7 to $12 according to the performance, and Sadler's Wells expects $2.50 for a good seat.

If there are enough seats, enough dollars and enough people to prove that modest grand opera of a reasonable standard is possible without subsidy it will be a splendid thing. Miss Bridget D'Oyly Carte, for example, has managed to make a fortune out of touring Gilbert and Sullivan operas with a company of 70 while paying heavy taxes. She has now handed her company over to a non-profit trust some 18 months before the copyright of Gilbert's lyrics expires — but there has never been any question of subsidy for Gilbert and Sullivan. Carl Rosa hopes to be able to do something the same for grand opera. It, too, is a non-profit making trust so there is no question of taxation draining away any profit on the good weeks. A small, virile company may well achieve even in this age a popular touch which the glossier companies have growned upon — provided that enough large theatres can be found. It is probable that they may find the answer in hard pressed cinemas.

All other things being equal they will still have to pull people away from "the idot's lantern"—TV—but already there are indications that TV is not the dew-dyed draw it used to be.

For the present all true lovers of opera in Britain will rejoice in the resurrection of an honored company and hope that there will be enough support to generate new power and strength for a new era of popular opera. There is no doubt that there is a tremendous sympathy for Carl Rosa. It would be almost true to say that without Carl Rosa there would have been no opera in Britain today, but like many pioneers it has been squeezed out by its superior children who regard father and mother as slightly less than refined.

Even more important perhaps is the opportunity which the new, revived company may provide for young singers. The closed shop in opera created by the consortium of Covent Garden and Sadler's Wells floating in the sea of governmental subsidy, has made for a terrifying atrophy for anyone trying to break in through the walls of privilege without knowing the right people. Many British singers have had to try to break into grand opera on the Continent where the competitive element still remains.

If Carl Rosa survives its resurrection initiation in London and is able to renew its strength in the English provinces, it is more than likely that before long Canada will see the young and full blooded company. For the present it all depends on whether popular opera is in demand and whether enough support can be found to maintain it through the box-office and such private benefactions as may be forthcoming in this world of super-taxation.

In the

I FIND AI
enchantin
There is a
subtle but st
this magic le
in some woo
there is a sn

For awhile th
haps the warmth
tention; but soo
irresistable spell,
seat himself nea
the surface of
dark, mysterious
ing movement
overhead.

So I found S
Coondale had s
mysterious wate
where the vagra
its surface.

Jeff, the ligh
warned me of t
descent, but he a
the size of the b

Now, after a
the incredible sp
cedar, I was nea
able to descend

The warm ai
ness, a sombre

Descending, t
clothed in the ev
which the air wa
It lacked the mo
of life.

The path tur
the pool before r
fringe of cedar,
water a gaunt,
and virtually ba
area of lily pa
across the water
and jostled each

As I stoo
lake became
shimmering
their white
black backs
darted here
of birds—so
the water w
again—playi
even when I

I found the o
had spoken. Ma
and weathered
caulked one or

The sun was
the other side of
to fall in the lo
cautiously seate
the ancient oar
the lily pads.

I have alwa
silent game and
to go easily and
easting area.

This evening
the water surfa

The pool lool
neared the lily p
dark, ideal for
finning through

However I n
any. So out of
bucktail rigged
combination had
Lake on Salt Sp
bet here.

My line flipp
with a faint plo
from the pads.
it was about 14
retrieve.

I tried my thi
beautifully, still
roil of a surfaci

In the shado
chattering laug
could discern th
loon whose call

Then, as at a
disturbed as eve
a fish had surfa

I was
across in th
tivity when
ped into the

London

s is beside the point.
ng a physical perform-
s in the heavily subsi-
y infrequently is the
an almost physical im-
or a Wagnerian tenor
voice at the end of a
he or she was at the
On disc this physical
cording spread over a
d into a single whole,
bing single notes and

d performance gives is
performances and the
is that even then per-
the younger generation
e superlative in grand
hypercritical of all they
yet had much opportu-
r there is an audience
pera robust, vital and
disembodied superla-
n available as it most
s for the few who pos-
nces and are prepared
d another $25 for the

arl Rosa has been more
excellent beer, leaving
elsewhere, and it will
splendid service to Bri-
and age Carl Rosa is
race of operatic beer
rimental season opens
e are promised a range
olly unrealistic by pres-
example, promised "a
A not so good seat at
and the best anything
the performance, and
50 for a good seat.

ts, enough dollars and
at modest grand opera
s possible without sub-
l thing. Miss Bridget
has managed to make
Gilbert and Sullivan
70 while paying heavy
d her company over to
months before the copy-
pires — but there has
of subsidy for Gilbert
hopes to be able to do
rand opera. It, too, is
so there is no question
any profit on the good
pany may well achieve
touch which the glos-
wned upon — provided
s can be found. It is
nd the answer in hard

qual they will still have
"the idot's lantern"—
indications that TV is
sed to be.

lovers of opera in Bri-
arrection of an honored
ere will be enough sup-
er and strength for a
There is no doubt that
mpathy for Carl Rosa.
say that without Carl
en no opera in Britain
ers it has been squeezed
who regard rather and
n refined.

perhaps is the oppor-
ved company may pro-
he closed shop in opera
of Covent Garden and
he sea of governmental
terrifying atrophy for
through the walls of
the right people. Many
try to break into grand
where the competitive

s resurrection initiation
enew its strength in the
ore than likely that be-
e the young and full
e present it all depends
ra is in demand and
an be found to maintain
and such private bene-
oming in this world of

In the Sleepy Hollow Pool Everything was Still Until...

THE BASS STRUCK

Story and Art
by
ROBERT SAVERY

I FIND ALL small bodies of water enchanting.

There is an elusive magic about them, subtle but strong, and if anyone doubts this magic let him spend an hour or two in some wood or upland meadow where there is a small lake.

For awhile the trees and wild flowers, or perhaps the warmth of the sunlight, will hold his attention; but sooner or later he will yield to the irresistable spell, almost a persuasive pressure, to seat himself near the margin where he can watch the surface of the pool wherein the mirror, in dark, mysterious form, will display the ever-changing movement of fantastic cloud forms passing overhead.

So I found Sleepy Hollow Pool much as Jeff Coondale had said. A sheet of deep green, mysterious water, with swathes of brilliant silver where the vagrant wind stooped to breathe across its surface.

Jeff, the light of laughter in his old eyes, had warned me of the stiff climb ahead before the descent, but he added casually some details about the size of the bass to be found there.

Now, after a climb up a rough trail through the incredible splendor of these woods of Western cedar, I was nearing the point where I should be able to descend to the pot-hole lake.

The warm air produced a feeling of close stillness, a sombre silence bordering on lifelessness.

Descending, the trail travelled around a hill clothed in the evergreen trees, forming a defile in which the air was still, devoid of birds or animals. It lacked the most vital thing—the moving, beauty of life.

The path turned to the left and then I saw the pool before me, its quiet surface mirrored the fringe of cedar, while here and there from the water a gaunt, grey trunk rose almost 40 feet and virtually bare of branches. A huge irregular area of lily pads stretched exploratory boats across the waters from bays where leaves crowded and jostled each other for living space.

As I stood watching, the air above the lake became a living whirlpool, a flashing, shimmering maelstrom of life. Swallows, their white breasts flashing, their blue-black backs glinting in the sun as they darted here and there, an irregular mob of birds—some of which dipped to touch the water with a splash and quickly soar again—playing a game they did not stop even when I came to the water's edge.

I found the old punt-shaped boat of which Jeff had spoken. Many seasons had peeled the paint and weathered the gunwales, but someone had caulked one or two places and it was watertight.

The sun was barely touching the treetops on the other side of the pool and dew was beginning to fall in the long grass along the edge when I cautiously seated myself in the boat, and using the ancient oar propelled the craft quietly toward the lily pads.

I have always maintained that fishing is a silent game and bass fishing especially, so I like to go easily and if possible drift down onto the casting area.

This evening there were not many rings across the water surface except at the far end.

The pool looked like live bait water and as I neared the lily pads the water appeared deep and dark, ideal for the shadowy bronze back slowly finning through the lily stems.

However I might wish for live bait I hadn't any. So out of my kit I selected a silver and blue bucktail rigged aft of a small bright spinner. This combination had been so successful at St. Mary's Lake on Salt Spring that I felt it would be a good bet here.

My line flipped out neatly and the lure landed with a faint plop some distance out, about a foot from the pads. I let it sink slowly until I figured it was about 14 inches deep, before starting a slow retrieve.

I tried my third cast with the lure "swimming" beautifully, still with no result and not even the roil of a surfacing fish anywhere on the water.

In the shadows at the far end of the pool a chattering laugh echoed across the water and I could discern the form of a big black and white loon whose call had shattered the quiet.

Then, as at a signal, the water far out became disturbed as ever-widening ripples showed where a fish had surfaced.

I was debating whether to paddle across in the direction of this sudden activity when behind me a black bettle plopped into the water. Immediately it started to struggle hard, all its legs working to move it in a slow circle.

This continued movement carried the insect toward the stern of the punt. Suddenly, the water boiled behind me. There was a great sucking smack and the insect disappeared. For a moment I glimpsed a flash of dull bronze scaling in the shadows and the ripples slowly spread out past my boat and vanished.

I scratched my chin. Maybe Jeff had been right and I was wrong. Perhaps these waters contained more than my lure had led me to suspect. Perhaps these bass liked big juicy black beetles. But where was a supply of these ready to hand? Then I had it—the Nigger, a jigaroo type with black hair, long forgotten and discarded in the bottom of my tackle bag. Quickly I reached up forward and pulled the bag to me. Then, everything out in the bottom of the boat, and I was searching for the little black "popper" bug I had bought some years back to use on Langford Lake. There it had been discarded without a strike for a Mickey Finn streamer which seemed to appeal to the small mouths thereabouts.

Finally I found the "nigger" somewhat battered but with enough hair left to fan out in the water.

Snap! The lure was on the line, a four-pound T-line monofilament, ran out on the cast, the lure falling nicely with a plop into the water about three feet from the pads. The "nigger" submerged, then rose as I started the retrieve, not too fast, and for a moment or two it popped away merrily, then rested. The faint movement of the water swirled it in a half circle before it started to move again and then I thought I saw the leaves move slightly. I let the "nigger" get into obvious difficulties and now I was certain a lily pad swayed aside gently.

Fishing is made up of watching and noticing small details. For instance, small fish feeding along the stems of lilies will cause them to shake, but bigger fish snapping at something on the stem will produce a pronounced dipping of the leaves. However, if the same fish is passing through, usually only a slight swaying of the leaf will be noticeable.

The "nigger" was now working hard to cover the water distance to a group of three pads near me.

Suddenly the water erupted and the line hissed as it left the spool. Strange to say the line sped away from the pads to what I suspected would be the deeper areas of the pool and then ceased to run out, although it moved in close circles. I tried to reel in but the line was solid, with a dead weight at the other end. Evidently this fish had struck swiftly and had now paused to determine what he had, then suddenly the line moved sideways.

Continued on Page 11

For the Coiffure, Rats, Buns and Switches

Madame's Secrets Brought to Light From Another Era

Recalls

AGNES CARNE TATE

VICTORIA LADIES have always been well-dressed, as many old photographs show.

The first women to arrive brought their clothes with them when they came, usually by sailing ship around the Horn, a six-month's journey. Later the settlers bought dresses or materials to be made up that had come on the same long journey.

As there were many Chinese in Victoria, there were also beautiful Chinese silks and embroideries to be bought. As one looks at the old photographs, one wonders at the fortitude of the women of a frontier town six months away from anywhere except another frontier town, San Francisco, who still could take the pains to dress so beautifully.

Due to the sometimes long periods between ship arrivals, the settlers also had to make do with whatever came to hand. My uncle, Gus Gowen, used to tell of boys' underwear being strung out on the line with "Brackman Ker Milling Co." printed across the seat.

An observing young English officer, stationed in Victoria in its early days, told of how the young girls loved a dance and would walk for miles along lonely trails in mud above their ankles in order to attend one. The young man said they put on high boots and hiked their skirts up to their knees.

Then later on this same young man said how odd some of the girls looked, for the crinoline hoops came just to their knees and, after that, the skirt hung straight down. He wondered at their odd appearance. But how did he think they were going to carry that bottom hoop? As a lampshade on top of their heads?

When the Royal Navy was stationed at Esquimalt, the officers often gave balls, to which the young ladies of Victoria were invited. The only connection between Esquimalt and Victoria then was by a rough, four-mile trail through the virgin forest; but my aunt, Mrs. Whittier, said that girls thought nothing of walking the four miles, dancing half the night and walking home again. And so changed is the attitude toward women now, the girls were far safer on that lonely trail than they are today on the streets of the cities.

MATERIALS were made to last then. They had to to withstand the kind of usage they received. I still have a few pieces of material from dresses my mother had, and the colors are just as bright, and the material as good, as the day they were made. One is a piece of tawny brown plush velvet that was a part of her wedding gown. Another is a piece of striped, figured grosgrain silk that my grandmother brought her as a present from the Paris Exhibition (in the 80's). Another is a piece of black poplin from the era when skirts were supposed to be able to stand of their own weight.

The dresses were often lavishly trimmed with hand-made lace and embroideries. I have a number of yards of lace, and a couple of sets of collars and cuffs, and would dearly love to use them, but they look completely out of place on today's shiny and synthetic fabrics.

As I said before, Chinese silks were plentiful in Victoria. Pongee silk was a staple for second-best underwear and everyday dresses, cost around 50 cents a yard, washed like a rag and wore forever. The Chinese used often to give a whole bolt of it as a present to their white bosses at their China New Year festival.

WHEN I WAS A SMALL GIRL, my mother had a dress made of it. It was in the days when two-tiered skirts were in fashion. The lower tier was several yards in fullness, just missed the ground in front but trailed in the back. (The skirts had to be good and wide, so that when ladies picked up their trains before crossing the muddy or dusty but always dirty streets, not so much as a glimpse of an ankle could be seen). The upper tier also hung in soft folds, the blouse was very full to give the pouter-pigeon effect, and the sleeves were gathered. It was a beautiful dress. My mother wore it till it went out of fashion, then it was relegated to the back room as a plaything.

One day, my mother decided that, as the material was still good, it could be made over for me. The bottom tier was lopped off and made into two nightgowns. The top tier was just the right length for a skirt for me, as I was shorter than my mother. Some of the fullness was taken out of the blouse, plain sleeves were put in, red velvet ribbon trimmings were added, and I had a new dress. I wore the dress and nightgowns for several years till the dress went out of style and was put away again.

MRS. ANNIE GOWEN THAIN
. . . the costumes were elegant.

One day I needed some new petticoats, so the dress was brought out, the skirt cut off, the gathers let out, the material cut in half, and two petticoats made by the simple expedient of inserting wide elastic in the top hem.

I WAS QUITE grown up by now and had gone to live in San Francisco. One day I was crossing Market Street when I felt something dangling around my ankles. I looked down, and to my horror, saw it was my pongee petticoat. A street 120 feet wide with four streetcar lines on it is no place to lose a petticoat! Fortunately, my dress fastened down the front, so I was able to reach inside and grab hold of the petticoat, while I hurried to the nearest department store.

I pinned myself together, but the first mirror I passed showed that the thing was still dangling. In a fog of embarrassment I finally managed to get back to my boarding house. I don't know what happened to the petticoat after that, for the horror of that episode blotted out its subsequent history, if any.

That episode reminds me of a story about a friend of mine. I met her with her teen-aged daughter one day, who was wearing, to me, a new suit.

"How do you like it?" the mother asked me. "Don't you think it looks better on her than it did on Mrs. S—?"

"Mother!" cried the tearfully indignant daughter. "I wish you wouldn't tell people that. How would you like it if I went around telling everyone that the vest in your dress was made from Aunt Milly's old lamp shade?"

"I wouldn't mind in the least," her mother stoutly replied. "I think clothes with a history are ever so much more interesting than ones without."

So, according to my friend's philosophy, that bolt of pongee had an interesting career.

ONE HEARS TALK these days that the things called "falsies" are new, but they are not. The shape is different now but not the purpose. In the days of the "pouter-pigeon" bosom, some women achieved the effect by tight lacing. Others not so well endowed had to help nature a bit. This help consisted of a wide linen or cotton band tied with tape under the armpits and around the waist. The pad was covered with rows and rows of about two-inch wide lace or embroidery, each row sewed about a quarter of an inch below the previous one. A corset cover was worn over this to keep everything smooth. It must have been nice and warm in the winter, but it couldn't have been very comfortable in summer, particularly when combined with the high-boned collars then in style.

This was also the era of the pompadour, which was built up over what was called a rat and had a bun on top of the head. Women with plenty of hair could make their own buns, but again the less well-endowed women had to have an assist. This they made by saving their hair combings and then having switches made of them. My mother had one and I used it for a plaything after that particular style was out-dated. But as far as a friend of my mother's was concerned, the pompadour never went out of fashion, at least as long as I knew her. Her switch had been made when her hair was black. Her hair gradually turned snow-white, but she still wore the same switch. The effect was striking!

WHEN I WAS a child, a sister of Mrs. King's, our friend at Esquimalt, came out from Ireland. She came to our house for a visit and, in the casual manner of those days, stayed for six months. Her name was Sara Kennedy. Just why it was, that in an age when all children called everyone a few years older than themselves Miss, Mrs. or Mr., we were allowed to call her "Sara" I don't know, but so it was. She was a beautiful girl, tall and dark, with an infectious laugh and a delightful Irish accent. We had been taught in school to say that Cromwell besieged "Drog heed-a," but it was Sara who taught me that the ultimate in Irishness was to be as Irish as the pigs of "Droch-eda."

Sara had been trained as a dresmaker and her clothes were beautiful. One dress I remember was a cream serge, made Princess style with the bodice lavishly trimmed with beautiful Irish lace. The dress fitted her without a wrinkle and she looked lovely in it. She was also an expert in what was called Mount Mellich embroidery. (The spelling is conjecture, as I never saw the name spelled, only heard it pronounced). This was solid embroidery done in white linen thread on fine white linen. The ones Sara did showed sprays of flowers and of grain in a raised design and I think that more than 20 different stitches were used and I am sure that every one of hers was perfect.

VICTORIA was too quiet for Sara and she eventually went to San Francisco. She was there

Continued on Page 5

rets
ight
Era

rfully indignant daugh-
tell people that. How
it around telling every-
dress was made from
de?"
he least," her mother
clothes with a history
interesting than ones

riend's philosophy, that
eresting career.

ese days that the things
but they are not. The
ut not the purpose. In
-pigeon" bosom, some
by tight lacing. Others
to help nature a bit,
ide linen or cotton band
armpits and around the
ed with rows and rows
ce or embroidery, each
r of an inch below the
ver was worn over this
th. It must have been
ter, but it couldn't have
n summer, particularly
high-boned collars then

ra of the pompadour,
what was called a rat
the head. Women with
ke their own buns, but
red women had to have
le by saving their hair
switches made of them.
I used it for a plaything
e was out-dated. But as
nother's was concerned,
ent out of fashion, at
er. Her switch had been
black. Her hair grad-
but she still wore the
was striking!

, a sister of Mrs. King's,
came out from Ireland.
for a visit and, in the
e days, stayed for six
Sara Kennedy. Just why
when all children called
er than themselves Miss,
lowed to call her "Sara"
vas. She was a beautiful
an infectious laugh and
We had been taught in
omwell besieged "Drog
who taught me that the
s to be as Irish as the

l as a dresmaker and her
One dress I remember
e Princess style with the
with beautiful Irish lace.
hout a wrinkle and she
e was also an expert in
Mellich embroidery. (The
s I never saw the name
nounced). This was solid
ite linen thread on fine
Sara did showed sprays
in a raised design and I
0 different stitches were
t every one of hers was

quiet for Sara and she
Francisco. She was there
on Page 5

DOLORES HART

Reba and Bonnie Churchill Tell How to Find Your

PERFUME PERSONALITY

DO YOU KNOW your "perfume personali ty?" Simply sniffing a scent from a bottle will never uncover the fragrance for you. Instead, try testing it on your skin, preferably on the inner wrist. As Dolores Hart has discovered, the perfume blends and warms with the chemistry of your body, providing a more accurate aroma gauge. Never test more than three scents at a time.

Wear your fragrance like a cloudy mist. Spray it at the pulse points — temples, wrists, throat, inner crooks of arms. Dolores, seen in the Allied Artist film, "The Plunderers," finds most bouquets linger around four hours.

For floral intrigue, try matching your cologne or perfume with the floral print in your dress or accessories. Never spray it directly on clothing; scent becomes stale on a second wearing. Rather, apply in to the body or on a scented cotton ball, pinned to the garment. Then, as you move, you're enveloped in a delightful aroma of flowers.

Madame's Secrets Brought to Light From Another Era

Continued from Page 4

at the time of the earthquake and fire and many anxious days passed before her sister and my mother received word that she was safe. She had been awakened by the shock, of course, and not very long afterwards fire broke out near where she lived.

The shock had broken the mains so there was no water to fight the fires. Sara put as much of her stuff into a trunk as she could, got it into the street and started in hauling it up the California Street hill. Hundreds of other people were doing the same thing, with furniture and everything else. They'd stop and rest, then keep on climbing as the fire continued to jump the narrow San Francisco streets.

The fire burned for days, with refugees sleeping out in the parks but finally all the buildings on Van Ness Avenue were dynamited and that finally stopped the flames.

Sara sent us a whole package of colored picture postcards and the scenes of that blazing inferno haunted my dreams for a long time. When I went to live in San Francisco and experienced my first earthquake, I lived all the horror over again. My room was on the third floor of the house and it has always been a moot question with me as to whether it is better to be on the top floor of a house in a quake and fall down or to be on the bottom and have everything fall in on top of one.

Sara was still in San Frarncisco when my mother and father and I were there and used often to visit us. She still had her jolly laugh and her ready Irish wit. When she died, her landlady brought her thimble to my mother thinking she might like to have it. It's the one I still use.

MY MOTHER used to like to buy her hats at the White House on Government Street. The store was burned down in the disastrous Spencer fire and wasn't rebuilt. But the head milliner, Miss Shannon, started up a store of her own at the corner of Douglas and Fort, in the Balmoral block. Miss Shannon always called me "Little One," even when I grew to be half a head taller than she was. She was also Irish but was short and stout and very plain.

One day I went there with my mother, who wanted a new hat. These were the days when hats alternated between looking like birds in flight or baskets of flowers and fruit. Mother was trying to make up her mind when other customers came in, so she told Miss Shannon to wait on them. The customers were a big, burly, roughly-dressed man and a meek little shabby woman, who looked as if her clothes, and especially her hat, were at least 20 years old. The husband said he wanted a hat for his wife. Miss Shannon brought out some of the new fripperies but the man would have none of them. He wanted something that was as much like the 25-year-old wreck as possible.

PENSIVE YOUNG LADY was probably a friend of the Tates or Gowens but her identity is lost. Could she be the Irish visitor, who made her own elaborate clothes?

Miss Shannon finally found something that satisfied him and he gave her a bill to pay for the hat. When Miss Shannon came back with the hat bag and the change, she counted the change into the woman's hand. A look of incredulous and grateful joy flashed across her face for a second, almost instantly followed by one of shame and humiliation as the man reached across and grabbed the change out of her hand before her fingers could close on it. He glared at Miss Shannon, then walked out of the shop, with his wife meekly following at his heels. Of course, other customers in the shop had been watching what was going on and they all looked uncomfortably at one another as they all knew they had witnessed a life-time of misery in those few fleeting seconds.

My mother had chosen an olive green, coachman style beaver hat, with a pigeon in full flight at the front, its beak just at the edge of the brim and its beady eyes keeping a sharp look on the world.

MY MOTHER'S FRIEND, Mrs. John Langley, whom we called Aunt Fanny, must have had the straightest back in Victoria, the stiffest corsets and the highest collars. She always sat bolt upright in her chair disdaining even the support of the straight-backs. When she died of the flu, it fell to my mother's lot to go through all her belongings as she had no female relatives. She found that Aunt Fanny was a saver — she had saved everything. Boxes of stuff were burned and mother brought boxes home to sort out at our place. She had saved all the Christmas and birthday cards received during 30 years of married life. There were three or four suit boxes full of them. A lot of them were beautiful and it seemed a shame to destroy them but into the stove they went. There was a partly finished footstool cover in cross-stich, with the worker, whoever she was, counting her threads and making up her design as she went along. I tried to work on it but never could find wool that was heavy enough or brightly enough colored to match and the raw silk thread used in some places was simply not procurable. So I still have the thing in its unfinished condition, never having had the heart to throw it away.

There was also a wedding gown belonging to some ancestors of the Napoleonic era. It was made of taffeta with some rose-colored threads running one way and silver threads the other. It had a high-waisted bodice, slim skirt and tiny puffed sleeves and shimmered and shone when it was held up. The fichu had been lost but one could easily imagine what a charming little bride had worn such a dress.

Another garment was an opera cloak made of the finest French blue wool broadcloth with a huge shawl collar heavily trimmed with braid — all sewn on by hand.

A neck ornament known as a dog collar was also amongst the things. This consisted of a two-inch wide band of cut steel beads woven with string onto elastic thread with diamond-shaped ornaments strung around the bottom. When the light caught them the beads glittered almost like diamonds.

Another wedding dress eventually came into my mother's possession. It had belonged to her eldest sister, Mrs. Fred Revely. It was heavy olive green silk trimmed with velvet. It had a long bodice, buttoned down the front with about three dozen velvet buttons, and a bustle. I tried to get into it but had to give up after the first dozen buttons. The dress was made for a 17-year-old bride with an 18-inch waist and mine was a lot more substantial.

I wonder if any of today's clothes will last long enough to give pleasure to children of a future generation?

MURIEL WILSON'S . . . . . THOUGHT *for* FOOD

KEEP COOL

In the Kitchen

THIS IS THE TIME of year when the refrigerator becomes the most important piece of equipment in a woman's world.

We can imagine an oil well or a gold mine being worth $5,000,000 but would you believe that this was the price paid by a group of hard-headed businessmen for the secret of freezing with heat? Even at that price it must have been a fine investment . . . yes sir! The refrigerator was a great discovery. A discovery that I bless every single day.

Although I have the greatest affection for the icy magic of a refrigerator I can't help thinking how much today's children miss in never having had the fun of making ice cream the old-fashioned way.

When I was a pigtailed little girl the announcement by my mother that we could make ice cream was always hailed with delight. Everyone in the family got into the act. First an extra piece of ice had to be ordered from the ice man. Even the delivery of the ice was fun . . . the ice man would "whoa" his horse in front of the house, get out, open the back doors at the rear of the wagon and fit the big tongs around a block of ice.

While he carried it into the kitchen and deposited it in the ice box we children stood on the tail board of the wagon and grabbed as many small chips of ice as we could hold in our hands. We'd sit on the front porch and suck the bits. It was a game to see whose ice lasted the longest. What small pleasures delighted us in those days!

The equipment for making ice cream was extremely simple . . . two pails, one large and a second smaller one with a lid, to fit inside the first. Mama made the custard and my brothers chopped the ice fine to pack around the smaller pail holding the custard. The space between the two pails was packed tight with ice and salt.

Now we are ready and everyone took their turn in keeping the centre pail moving . . . you grasped the handle with both hands and turn it half way round to the right then back to the left. It was a long job, but time was not of the essence and there was always the tasting every half hour or so.

Mama would come with a big wooden spoon and scrape the frozen custard from the sides of the pail. We'd all have a taste every time the pail was opened.

Ice cream was a real luxury in those days . . . nothing before or since has equalled the wonder of that icy-smooth sweetness on my tongue. There is not much wonder to ice cream now . . . out of a shop in a cardboard carton!

IT WAS A WOMAN who invented the paddle propelled freezer . . . With this improvement ice cream became firmly ensconced in the family menu. The electric refrigerator and its magic established ice cream as one of the necessities of life.

Few people make ice cream any more. It is so easy to pick up a carton. . . It is so easy to always have it on hand. With some 30-odd flavors available it would be silly for me to tell you to "make some ice cream for a change." However, for those who enjoy making something special for their family . . . making frozen desserts is fun.

First a few ice cream recipes. I am not going to tell you that you can make better ice cream than that which you buy . . . the better grades are rich and smooth, but it is less expensive to make it yourself. Besides, if you are an experimenter you might come up with a real masterpiece. The criterion of good ice cream is its texture . . . it must be velvet smooth.

The following recipe uses sweetened condensed milk as one of the ingredients . . . it seems to work a magic that makes ice cream beautifully smooth and creamy. A cup of crushed fresh or frozen fruit can be added to the basic recipe if desired. Right now I'd suggest crushed peaches.

Here is the basic recipe. . . . Blend two-thirds cup (one-half tin) sweetened condensed milk with vanilla. Chill. Whip one cup whipping cream to one-half cup water and one-and-a-half teaspoons custard-like consistency and fold into the chilled add fruit, mix it with the sweetened milk and mixture. Pour into freezing tray. Place in freezing unit. When frozen to stiff mush (about two hours) remove from the refrigerator and scrape the mixture from sides and bottom of pan. Beat two minutes. Replace in tray and freeze until firm. if you water at the beginning. Sweeten the fruit slightly with icing sugar . . . one-quarter cup sugar to one cup fruit. Total freezing time four to five hours

. PRINCESS PAT BARS . . . a sweet treat.

HERE IS A REALLY simple and inexpensive ice cream. . . . Make a pudding mix according to directions on the package. Add one cup cream whipped until stiff Pour into freezing tray and freeze, stirring once or twice during freezing. You can use any flavor pudding mix for this.

Another inexpensive recipe uses undiluted evaporated milk instead of cream. This ice cream is one-third lower in calories, too. Chill one cup evaporated milk in a refrigerator tray until soft ice crystals form (it takes about 20 minutes). Melt two cups cut-up marshmallows (about 20 marshmallows) in the top of a double boiler with the remainder of a large tin of evaporated milk. There will be seven-eighths of a cup. Cool. Combine one-and-a-half cups crushed fresh fruit sweetened with one-third cup icing sugar. Combine with the marshmallow mixture. Whip the chilled milk until stiff. Add three tablespoons lemon juice and fold in the fruit and marshmallow mixture. Freeze until firm (about three hours). No need to stir after putting in the freezer. You can use a 15-ounce package of frozen strawberries or raspberries instead of fresh fruit called for in this recipe. Makes three pints.

Delicious, and the cost is only 18c a pint. I call this "End of the Month Lee Cream."

Something a little different, neither ice cream nor sherbet, called simply **Fruit Freeze. . . .** Mix together three-quarters cup orange juice, one-quarter cup lemon juice, one-quarter cup pineapple juice and one cup sugar. Stir until the sugar is dissolved. Whip one cup cream and fold in. Pour into a freezing tray and freeze. Stir once or twice. No need to take out of the tray, just scrape from the edges and give it a couple of stirs. A nice light dessert for summer. Pile in sherbet glasses to serve. If you want to increase the illusion of coolness in this fruit freeze add a few drops of green vegetable coloring to the mixture before freezing.

WHAT WOULD a summer drink be without the blessing of ice? Make your ice cubes fanciful . . . into each compartment of the ice cube tray place a mint leaf, a cherry, a Mandarin orange segment, a cube of fresh peach, a seedless or pitted grape. Color the water to be frozen with red or green vegetable coloring . . . children love colored ice cubes in their fruit juice or lemonade.

Last week a new product came to my attention and it is really perfect to freeze into ice cubes just as it comes from the can. It should be on your grocer's shelf now. It is called Tropical Fruit Punch. It is a combination of a number of juices including pineapple, passion fruit, papaya, apricot and grape. It is a heavenly rose color and perfectly delicious. It comes in a 21-ounce tin. Last night I used it in a float . . . vanilla ice cream in the bottom of a tall parfait glass, the glass filled with Tropical Fruit Punch. It is pretty as a picture and a distinctly new and intriguing flavor. I am thinking of all sorts of ways to use it besides using it just as is. The color really charms me, the taste exotic and different.

The new product has a twin . . . a new and interesting vegetable juice cocktail called Vim. It is a combination of eight or nine vegetable juices and it is seasoned just right. Both are put up by the same well-known firm. Their names will identify them I am sure. Do try them.

CITRUS FRUIT juices quench . . . ice cubes chill. Together they add pleasure to summer drinks. Any time, day or night, they satisfy any thirst.

Here is a make-ahead lemonade for a crowd . . . these quantities make a gallon when made up. Just combine three cups fresh lemon juice and two-and-a-half-cups sugar. Stir until sugar is dissolved. Keep in the refrigerator in a covered container until needed. When ready to use add three-and-a-half quarts of water (14 cups) and two trays of ice cubes. Place a notched lemon slice in each glass when serving.

Another, called Pinky, is popular with the children (probably because of its pretty color). Combine one cup fresh orange juice, one-half cup fresh lemon juice, one-half cup grape juice, two cups water, five tablespoons sugar and one tray of ice cubes. Combine all juices and sugar in a large pitcher and stir until sugar is dissolved. Add water and ice cubes. You can use the frozen concentrate juices for these two recipes.

EVERY FROZEN DESSERT, every frosty drink needs a companion. Princess Pat Bars are ideal. Not too rich, nuts for crunch, and a delicate flavor. If you are not counting calories and want them fancier just frost with a creamy butter icing. I baked mine in an 8x8 pan but 9x9 is equally good. You can cut the slice into 18 bars.

Here is the recipe . . . Beat two eggs until light, add one cup sifted brown sugar and a tablespoon of melted butter. Sift one-third cup flour, one-half teaspoon baking powder, one-quarter teaspoon salt and one-half teaspoon nutmeg together. Crush one-half cup Kellogg's All-Bran and mix it with the flour. Stir the dry ingredients into the egg mixture. Last add one-half teaspoon vanilla and one-half cup chopped walnuts. Turn into a greased pan and bake in a 350° oven for 15 or 20 minutes. Cut into bars.

Another go-with for that chilled drink is an ovenless sweet. Yes, no oven cooking necessary. I call these frying pan squares. You start them in the frying pan and finish "cooking" them in the refrigerator. Put half a cup of butter or margarine into a frying pan, add one cup brown sugar and two well beaten eggs. Cook for one minute, stirring all the time and don't have the heat too high as the mixture will scorch. Remove from the fire and have ready one-half cup cut up dates, one-half cup chopped walnuts, one-half pound crushed graham wafers and one-half teaspoon salt. Stir into the mixture in the frying pan, add one teaspoon vanilla and mix well. Flatten out in a buttered 9x9 pan. Place in the refrigerator over night. Frost with a thin orange butter icing. If you prefer this mixture can be made into balls, rolled in cocoanut or sugar and chilled.

Yes, Mam! Summer or winter the refrigerator is Queen in my kitchen.

FOOD

s and give it a couple
ert for summer. Pile in
f you want to increase
this fruit freeze add a
ole coloring to the mix-

mer drink be without
your ice cubes fanciful
nt of the ice cube tray
ry, a Mandarin orange
n peach, a seedless or
vater to be frozen with
loring . . . children love
fruit juice or lemonade.

luct came to my atten-
t to freeze into ice cubes
e can. It should be on
It is called Tropical
bination of a number of
, passion fruit, papaya,
a heavenly rose color
It comes in a 21-ounce
in a float . . . vanilla ice
a tall parfait glass, the
Fruit Punch. It is pretty
ctly new and intriguing
all sorts of ways to use
as is. The color really
tic and different.

a twin . . . a new and in-
cocktail called Vim. It
or nine vegetable juices
right. Both are put up
firm. Their names will
Do try them.

s quench . . . ice cubes
dd pleasure to summer
r night, they satisfy any

d lemonade for a crowd
a gallon when made up.
s fresh lemon juice and
. Stir until sugar is dis-
igerator in a covered con-
en ready to use add three-
r (14 cups) and two trays
tched lemon slice in each

ty, is popular with the
use of its pretty color).
orange juice, one-half cup
alf cup grape juice, two
oons sugar and one tray
all juices and sugar in a
til sugar is dissolved. Add
You can use the frozen
hese two recipes.

DESSERT, every frosty
n. Princess Pat Bars are
for crunch, and a delicate
ounting calories and want
t with a creamy butter
n an 8x8 pan but 9x9 is
cut the slice into 18 bars.

Beat two eggs until light,
n sugar and a tablespoon
one-third cup flour, one-
powder, one-quarter tea-
teaspoon nutmeg together.
logg's All-Bran and mix it
e dry ingredients into the
one-half teaspoon vanilla
ed walnuts. Turn into a
n a 350° oven for 15 or 20
s.

that chilled drink is an
o oven cooking necessary.
squares. You start them
finish "cooking" them in
half a cup of butter or
g pan, add one cup brown
eaten eggs. Cook for one
e time and don't have the
mixture will scorch. Re-
d have ready one-half cup
cup chopped walnuts, one-
raham wafers and one-half
o the mixture in the frying
on vanilla and mix well.
ed 9x9 pan. Place in the re-
Frost with a thin orange
prefer this mixture can be
in cocoanut or sugar and

r or winter the refrigerator
n.

Books — and Authors

By Precept and Personality

No Jungle After All

By JOHN SHAW

PEOPLE were shocked by "The Blackboard Jungle," and similar exposures of conditions in many schools in the United States.

Now a British writer has come up with something that ought to be a companion-piece of that earlier devastating literature.

E. R. Braithwaite's **To Sir, With Love**, Prentice, Hall, isn't a novel. It is fact. Here is the experience of a young teacher faced with a class of 46 unruly, tough and antagonistic teenagers in the 15-16 years bracket. He sets out to teach them decency, respect and manners.

He did it, too. And he didn't lay a hand on them, for the rules of the school forbade corporal punishment.

The 46 incipient rebels were white. The teacher was a Negro.

Mind you, this didn't happen in the American setting of "The Blackboard Jungle," but in London. But London, too, can be rough.

The teacher, author Braithwaite, was born in British Guiana, of pure Negro ancestry. He was educated in New York's City College and went to England voluntarily to serve with the RAF. He was welcome.

But after the war the old taboos arose to plague him. His color was against him. He was accepted as a teacher only because there was a serious shortage and the particular school to which he was appointed was desperate.

It was in London's East End slum. His class was the biggest, the toughest and the boldest in the school.

The language of the pupils and the things they did—at least during his first weeks—will make a reader's hair curl.

Boys and girls all smoked openly. But that was a very, very minor infraction of the rules.

The manner in which Braithwaite won over his class by the force of his personality and by precept, makes heartening reading. That was the only way he could work. For this wasn't just a school of hard-boiled slum kids, but one which barred punishment and encouraged self - discipline, which, in effect, meant no discipline at all.

So he began by using sarcasm and scorn, working on the principle that his white class would sooner or later feel a sense of shame at appearing inferior to a black teacher.

Very slowly he saw the beginning of improved manners, to match his own.

Eventually he persuaded the youngsters to address one another as "Mr." and "Miss" and himself as "Sir."

The subtlety and skill the teacher used to gain his ends make the book valuable reading for anyone preoccupied with the problems of education and discipline—and who isn't—in the school or out of it.

For Braithwaite came, first, respect and then, from these profane and even perverted pupils, affection. His experience shows what can be done by the right person in the worst possible place.

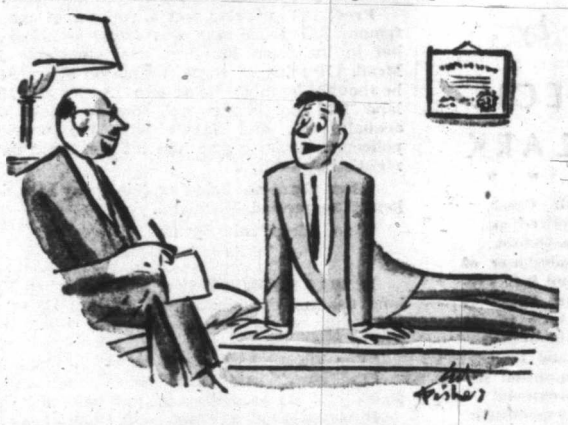

"Then this mess wasn't caused by my failure to vote in the last provincial election!"

Toll for the Brave

General Wept on Battle Eve

By WILLIAM D. PATTERSON

IN THE EPIC ANNALS OF WAR, the "longest day" is one that will live in men's memories and in history: June 6, 1944, D-Day, when the massed might of the free world began the liberation of Europe from Hitler.

Never before, or since, have so many troops and weapons been assembled for a single assault in a supreme drama of men and machines at war. So it is good to report that this historic event has been recreated by Cornelius Ryan in a manner worthy of the subject in his book, "The Longest Day" (Simon & Schuster).

An armada of some 5,000 ships carrying more than 200,000 soldiers and their equipment assembled off the beaches of Normandy while thousands of planes carrying troops soared overhead to take Hitler's "Fortress Europe" in the rear.

This master stroke of war took place 15 years ago, and it has at last been told magnificently as the great human drama it was, told from the viewpoint of the soldier on the beach, the sailor bombarding from the sea, the airmen overhead, the paratrooper dropped behind the enemy lines and the generals and admirals who planned it.

Also, and in this aspect the author offers much new material, the great event is seen through the eyes of the German officers and men who had prepared so hard and waited so long for the massive shock of the Allied invasion.

And finally, the French resistance groups and the ordinary people caught in the maw of war are brought to life again in their historic role on that day.

It is all here from the supreme commander, General Eisenhower, watching in the pre-dawn dark with tear-filled eyes as the airborne troops took off, knowing that casualties as high as 80 per cent were estimated for them, or the Irish soldier on a British landing craft who was so exalted by the bagpipes playing "Rose of Tralee" that he jumped up demanding all his comrades drink a toast to Irish President Eamon de Valera "for keeping us out of the war."

The main assault on the Normandy beaches was set for H-Hour of D-Day, or 6.30 a.m. of June 6, 1944. By that time Pte. Robert Murphy, a paratrooper then, now a Boston lawyer, had landed along with thousands of other pathfinders and airborne infantry to launch attacks on strategic points which had to be destroyed or held or marked to protect and guide the forces in the main attack, as well as harass and confuse the Germans.

Murphy's story is typical of the care with which the author worked to authenticate and personalize this massive, complex event. He landed 15 minutes after midnight in the garden of Mme. Angele Levrault in the village of Saint Mere-Eglise. She had been awakened by what she thought was a routine Allied bombardment and air attack on the area. She had gone down to her garden to watch when she heard the soft whisper of a parachute and saw a soldier land in front of her a few yards away. She was terrified as the heavily armed man stood staring at her a moment, then placed his finger to his lips for silence and disappeared.

She did not know it, but she had seen one of the first Americans to land in Normandy. It was Private Murphy. Shortly afterwards Murphy—whom the author interviewed as well as Mme. Levrault—heard a burst of fire nearby. Later he learned it was his buddy, Pte. Leonard Devorchak, who had been shot at and killed, perhaps the first American to be killed on D-Day.

Whether at the level of grand strategy or the command post or foxholes, the invasion is recreated vividly by Mr. Ryan through the people who were there at the time. This is living history, for it still lives in the memories of the men and women who were there, and the author has managed in a sustained triumph of writing to bring those memories, the gigantic events themselves and the facts of history all together into a narrative account that carries the reader along with it to the very end.

The accompanying maps and photographs provide a very illuminating counterpoint to the story.

One of the supreme moments of a tremendous era has been recreated in these pages to provide an unforgettable reading experience.

We all shared in D-Day in one way or the other, so we should not miss this book.

★ ★ ★

Cornelius Ryan has been an industrious and successful journalist for 18 years. For 10 of these years, off and on, he has worked on his plan to write the history of D-Day, an event which he covered as a war correspondent and which he has just reconstructed brilliantly in his latest book, his sixth.

He studied the relevant published papers—British, American and German. He reviewed a mass of secret German military documents, including the war diaries of Von Rundstedt and Rommel, and army operation logs.

He corresponded with 3,000 men and women on both the Allied and enemy sides, and personally interviewed 700 of them. Their experiences were woven together into his account of D-Day.

Born in Dublin, Ireland, 39 years ago, the author now lives with his wife in New York City. She is on the editorial staff of House and Home.

FOR YOUNG READERS

The Cowboy on the Ranch, by Louise Lee Floethe, illustrated by Richard Floethe. This book is a welcome relief from the television cowboy, Here is clear, accurate detail about the life and work of a real cowboy.

The colorful pictures give a vivid sense of the wide pasturelands and mountains of the West. Ages five to nine.

FORTY CRIMES

By JOHN BARKHAM

"In Spite of Thunder," published last month, is John Dickson Carr's 40th book in 30 years, all issued by Harper. To mark the happy anniversary, Harper gave a small lunch for their master of mystery in New York recently at which Raymond Harwood, president of the firm, presented the author with a leather-bound copy of his new book, suitably inscribed.

Carr is an authentic master of the detective story, a genre now in serious decline. Unlike current practitioners on this side of the ocean, who have substituted toughness and violence for deduction and subtlety, Carr prefers to mystify his readers, plays fair with them by presenting all his clues, and endows his story with human plots that lift them out of the "chess puzzle" category.

His best-known sleuth is, of course, the portly Dr. Gideon Fell who, we learned from him, is based on the late G. K. Chesterton, whose own sleuth was Father Brown, a priest. Dr. Fell functions with his customary brilliance in the new novel, set in Geneva.

At lunch we got to talking about the detective story and the parlous times on which deduction per se had fallen. All of us were agreed that it was much harder to write a story whose solution required pure detection than the currently popular bang-bang mystery, in which the killers go after the cops themselves. Carr has become the foremost exponent of the "locked room" or "body on the sand without footprints" type of mystery, whose solutions require enormous ingenuity of mind and skill in presentation.

ANAGRAM ANSWERS

(1) TARNISH
(2) ASTOUND
(3) IMPEACH
(4) TRAITOR
(5) SURNAME

There Was Rivalry and Jealousy . . .

REVELSTOKE BOMB PL

TO MOST of us the name Revelstoke conjures up a picture of a mile high alpine wonderland where arm-flailing ski jumpers take off through the crisp, spruce-scented mountain air, as down below them hard-boiled railroaders highball fast freights through the mountain gorges of the mighty Selkirks.

It's true of course; and the highballing railroaders in the Mountain Division enjoy their own form of relaxation.

Forty years ago some of them relaxed in the gaudier resorts down on the banks of the rolling Columbia near the Revelstoke railroad bridge.

It's just 38 years ago this week that from one of these establishments stemmed a story of drugs, dynamite, and duplicity—a plot masterminded, it seems, by one Mrs. Elsie Simmons, better known as Alice Langford.

Amongst most of the bachelor railroaders—and some of the married ones—Alice's place was an after-hours oasis, for despite the recent innovation of government liquor stores, bootlegging—a holdover from B.C.'s prohibition era—was still a key industry in the entertainment field.

Revelstoke's "lower town," where Alice and her sisterhood held forth, was once the site of Farwell, a railroad construction camp, when the CPR pushed through the Rockies to the coast about 75 years ago. Renamed Revelstoke, in later years the expanding city did its best to ignore the vices of lower town where, down along Front Street, glasses clinked, music blared and the girls competed for their share of the payroll.

It was among these frame dwellings catering clandestinely to the thirsty and lusty that Alice Langford ran her establishment, assisted by, shall we say, two "hosteses", Jean Burnett and Daisy Mae, alias Daisy West, alias Sadie West, alias Lillian Weaver, alias anything you like. Daisy, blonde and 26 had, in her hip-swaying way, been around . . . in an orbit that had taken her from border town Mexicali to wide open Skagway.

THE STORY of Alice Langford's dark plotting broke in lower town around 11.20 p.m. on Thursday night, August 10, 1922, when someone pulled a fire alarm on Front Street to summon volunteer Fire Chief Sam Needham—one time city councillor and owner of a prosperous sash and door factory—with a quartette of fire laddies, on one of the city's two fire trucks. When they pulled to a screeching halt an excited group of bystanders pointed to the house on fire and, as his men coupled a hose, Sam strode across the threshold of No. 120 thinking at the time it was strangely free of smoke or flame.

Seeing no fire, he circled around the building and on the east side spotted a hole in the foundations and a shattered wall. Flashlight in hand, he'd just bent down to shoot a beam of light under the house when an ear-splitting explosion ripped the foundations of the house not 10 feet from him.

As the house took a decided tilt, so did Sam; in fact, he went end over end. Unharmed, but slightly deafened, Sam Needham decided then and there that this was a job for the police department.

In just five minutes, Chief of Police William Spratt with Constables Dunn and Kolofsky were on the scene. They, too, found no trace of fire, except a box of matches on a pantry shelf that the force of the explosion had freakishly ignited, and came to the conclusion that someone had made a serious attempt to blow up the bootlegging establishment of one Lillian Douglas, otherwise known as Mrs. Christine Smith.

In the house with landlady Lillian at the time were Alice Langford's two girls, Daisy Mae and Jean Burnett. Business being dull, the three had been sitting in the parlor sipping an "on the house" refreshment, when Daisy Mae suddenly thought she smelled burning rubber.

Looking around the house, they found no reason for the odor, but outside the building Daisy spotted a white cord leading under the house; a cord that gave off a wisp of smoke.

"IT'S A BOMB!" screamed one of the girls. Quick-thinking, buxom Lillian, animated by the spirit she occasionally displayed tossing out an obstreperous customer, raced for a pan of water to douse the tell-tale pyrotechnic. It kept sizzling, however, and the women retreated across the street in time to witness an explosion. It was then they called the fire department, and Sam Needham arrived to miss death or injury by a matter of feet.

Police Chief Spratt listened to their story, and it was around midnight when he finally snapped his notebook shut. He had heard a veiled hint of enmity between Alice Langford and Lillian Douglas, enmity born of trade competition, and also a story from someone in the crowd that a Chinese had been seen taking off in the dark after the explosion.

He sent Dunn and Kolofsky to the railroad depot to see who got on No. 4 the 12.30 eastbound due in half an hour.

Only person the policeman found waiting for the midnight train was a dapper little Chinese who identified himself as Dong Wong, cook in a CPR boarding house close to the five-mile-long tunnel at Glacier, about 50 miles east of Revelstoke.

Possessed possibly by that spirit of incredulity that policemen sometimes display, Dunn and his partner brought Dong back to see the chief. They sat him in a chair in the police station, gave him a cigarette, then listened to him relate how he'd arrived in town from Glacier earlier in the evening, visited a friend at Hong Lee's laundry, played a couple of games of mah jong, and was about to return to his alpine kitchen when the police intervened.

SPRATT ASKED him if he'd been around Front Street and got a denial; he asked him if he knew Alice Langford and Dong shook his head. "Do you know Daisy Mae . . . Daisy West?" was Spratt's next question, which brought from the Chinese a quick glance of intelligent interest.

"Why you ask about her?" he queried.

"She nearly got killed tonight," said the chief quietly. "Someone put a bomb under Lillian Douglas' house." Dong Wong's look of interest seemed to change to one of incredulity.

A TRUE B.C. POLICE ADVENTURE STORY

by CECIL CLARK

* * *

Mr. Clark retired as assistant commissioner of the old B.C. Provincial Police at the time of its disbandment and the assumption of provincial responsibilities by the RCMP.

PRAISED by the court was Provincial Police Constable Fred Markland.

"Daisy Mae in Lillian's place?" There was surprise in his tone.

Spratt pursued the lead he had uncovered and with a little more questioning it turned out that Dong Wong was a great admirer of Daisy Mae, but somehow she spurned his occasional friendly overtures. He had given her presents, he said, including a wrist watch, and once he baked her a cake and sent it down from Glacier.

Back of these revelations was still the fact that the little Chinese had been disconcerted by the news that Daisy Mae had changed quarters.

"There's a clue there somewhere," thought Spratt as he half turned to greet the entrance of the local provincial constable, Fred Markland.

Fred, tall, angular and a veteran of many a famous B.C. police case, was acting as holiday relief in the town for Provincial Constable Jack Mead. Hearing of some trouble on Front Street he thought he might be of help. Spratt and Markland had got along well during their short acquaintance, and Spratt took the provincial policeman aside to give him the run down on the night's happenings.

"How about me bringing this Daisy Mae down here?" suggested Markland.

"Good idea," said Spratt.

IT WAS SHORTLY after 1.15 a.m. when Markland ushered the blonde and pouting Daisy into the police office, and on her entry Dong Wong ran to meet her.

"You allright? You not hurt?" he enquired.

"I'm okay," said Daisy, with a self-satisfied smirk. "What have they got you here for?"

It was a good question, and Dong seemed to ponder it for a few seconds. Finally, having

mastered some inv
he had something t
Daisy Mae was
preter was summon
Wong unfolded an e

**It seemed th
a stranger had
stoke scene, o
wood, a thin-fa
convict and dru
queer, shadowli
eating here and
always with n
drugs. Accord
supply of heroi
store in Vanco
a mystery.**

Greenwood vis
latched on to Dong
using his room to t
ally leaving his nee
Dong thought it
cautioned him to t

Finally Dong W
him to the night o
He was dishing up
came into the kitc
a cloth he could us
sugar sacks hangi
for dishcloths. "S
Later he appeare
squarish parcel,
sugar sack, tied w

"You going in
asked Wong.

Dong said he w
"Take this in f
him the package,"
in it, say it's bluet

SUPPER WAS
a hurry to catch
couple of late eat
for him. For this

Carrying Green
the Glacier depot,
the locomotive's
appeared from sor
the tender and t
seeing him, Dong
his own package.

An hour and
rived at Revelstok
Dong Wong on th
track side. Green
a minute, and to
Hong Lee's launc
later. Then he d
him again that ni

Dong left the
cided to visit a
he was passing th
on Front Street,
blouse and a dark
Langford's place
of a couple of ho
in Lillian Dougla
out a white box-li
she threw the w
fence and, trow
alongside Lillian'

**It was so
she lit it. T
she had to li
by the light
Dong Wong
work glove**

Then, a few
female buried a
fuse.

Thinking her
scurried back th
Langford's.

BY THIS TI
time to leave, a
where the police

His reason fo
cause he realize
wood gave him t

. . . Among the Ladies of Lower Town

OMB PLOT WENT AWRY

e court was Provincial
able Fred Markland.

lian's place?" There was sur-

e lead he had uncovered and
uestioning it turned out that
great admirer of Daisy Mae,
urned his occasional friendly
given her presents, he said,
atch, and once he baked her
own from Glacier.

elations was still the fact that
ad been disconcerted by the
had changed quarters.

there somewhere," thought
rned to greet the entrance of
onstable, Fred Markland.

r and a veteran of many a
ase, was acting as holiday re-
r Provincial Constable Jack
some trouble on Front Street
be of help. Spratt and Mark-
g well during their short
Spratt took the provincial
give him the run down on the

bringing this Daisy Mae down
Markland.
Spratt.

LY after 1.15 a.m. when Mark-
onde and pouting Daisy into
d on her entry Dong Wong

You not hurt?" he enquired.
Daisy, with a self-satisfied
they got you here for?"
uestion, and Dong seemed to
w seconds. Finally, having mastered some inward decision, he told Spratt he had something to say.

Daisy Mae was dismissed, a Chinese interpreter was summoned, and then and there Dong Wong unfolded an extraordinary story.

It seemed that in the past few months a stranger had drifted in on the Revelstoke scene, one Harry "Sticks" Greenwood, a thin-faced, anaemic looking, ex-convict and drug addict. "Sticks" lived a queer, shadowlike existence, sleeping and eating here and there, never working, but always with money . . . money to buy drugs. According to Dong he got his supply of heroin from a Chinese grocery store in Vancouver, but its location was a mystery.

Greenwood visited Glacier and somehow latched on to Dong Wong, cadging free meals and using his room to take his daily "fixes," occasionally leaving his needle and supply of drugs there. Dong thought it dangeorus and repeatedly cautioned him to take his stuff elsewhere.

Finally Dong Wong's rambling story brought him to the night of the bombing on Front Street. He was dishing up supper, he said, when "Sticks" came into the kitchen and asked him if he had a cloth he could use. Dong nodded to some empty sugar sacks hanging on a line, used occasionally for dishcloths. "Sticks" took one and went out. Later he appeared from Dong's room with a squarish parcel, wrapped in what seemed the sugar sack, tied with cord.

"You going in to Revelstoke tonight?" he asked Wong.

Dong said he was.

"Take this in for me," said "Sticks," handing him the package, "and if anybody asks you what's in it, say it's blueberries."

SUPPER WAS OVER about 6.10 and Dong, in a hurry to catch the westbound train, asked a couple of late eating tunnel workers to clear up for him. For this service they got a free meal.

Carrying Greenwood's parcel Dong hurried to the Glacier depot, just in time to climb aboard the locomotive's tender. As he did so, "Sticks" appeared from somewhere, and swung up between the tender and the baggage car. Surprised at seeing him, Dong wondered why he hadn't carried his own package.

An hour and a half later when the train arrived at Revelstoke, the pair swung off the train, Dong Wong on the platform side, "Sticks" on the track side. Greenwood rejoined the Chinese for a minute, and told him to take the package to Hong Lee's laundry where he would pick it up later. Then he disappeared and Dong didn't see him again that night.

Dong left the parcel as directed, and later decided to visit a countryman in lower town. As he was passing the back of Lillian Douglas' place on Front Street, he noticed a woman in a white blouse and a dark skirt slip out from behind Alice Langford's place and walk quickly past the rear of a couple of houses. From a pile of old lumber in Lillian Douglas' back yard, the woman pulled out a white box-like package. Snapping the cord, she threw the white covering and a box over a fence and, trowel in hand, buried something alongside Lillian's house.

It was something with a fuse, because she lit it. The first match went out and she had to light a second one, and it was by the light of the second match that Dong Wong saw she was wearing a white work glove on one hand.

Then, a few feet further along, the unknown female buried another object, and lit another fuse.

Thinking herself unnoticed the woman then scurried back through the shadows towards Alice Langford's.

BY THIS TIME Dong Wong thought it high time to leave, and made his way to the depot where the police found him.

His reason for telling all this, he said, was because he realized now that the package Greenwood gave him to carry must have contained the explosive that damaged Lillian Douglas' house, and by strange mischance might have injured his precious Daisy Mae. It was an interesting story, and the police set out to check it.

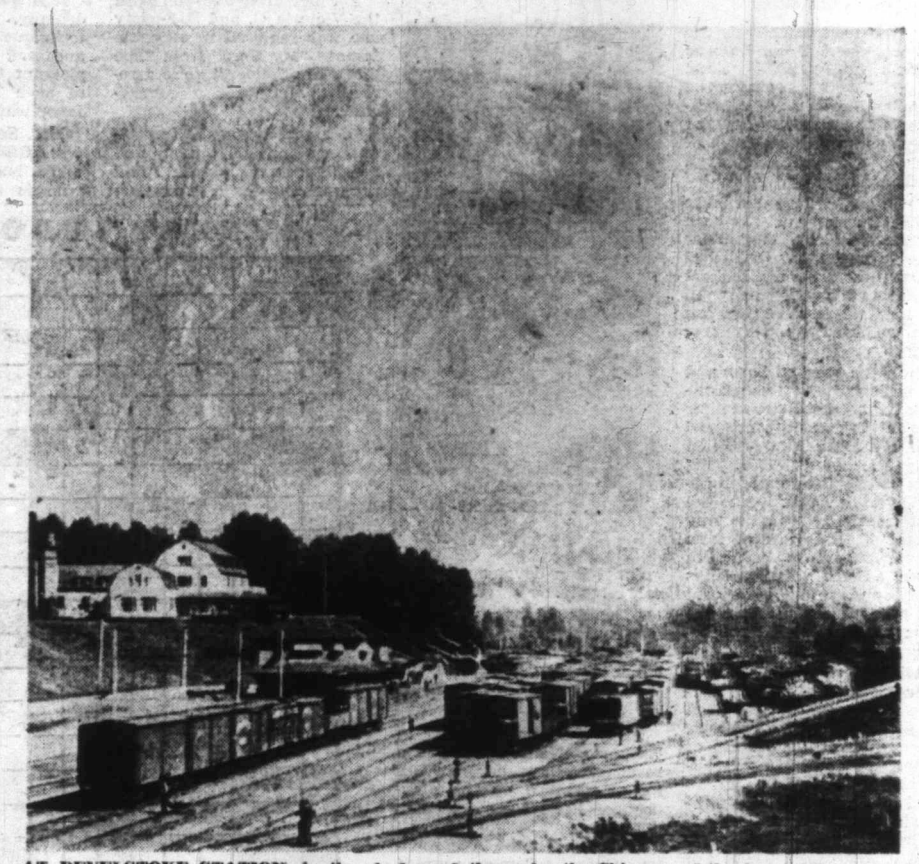

AT REVELSTOKE STATION, in the shadow of the peaks, the Chinese and the drug addict alighted from the train with their bomb pakage and went their mysterious ways.

With daylight Charlie Kolofsky was sent out to the local powder magazine to see if any dynamite was missing. He came back to report everything secure.

Then Markland and Chief Spratt went over to Lillian Douglas' place, where, near the scene of the explosion they found the two burned matches. Over the back fence was a cardboard box and a sugar sack, as well as a length of knotted string —string of a peculiar blue and white blend.

Next, with a search warrant, they visited Alice Langford, and behind the kitchen stove Markland found a soil encrusted garden trowel, a light colored gardening glove bearing traces of fresh earth, and a pair of earth soiled rubbers.

Spratt arrested Alice Langford on a charge of attempted murder, and once she was locked up he and Markland combed Revelstoke for trace of Greenwood.

He was nowhere around.

"Looks like our next stop is Glacier," said Spratt. And half an hour later he and Markland were speeding toward the mile high mountain resort, conjecturing all the while on the salient points of Dong Wong's story.

At Glacier there was still no sign of the elusive Greenwood, so his description was wired east and west.

Checking around Glacier the investigators found that engineer Bob Hyatt had seen Dong Wong leaving with a white box under his arm around 6 p.m. Thursday night.

Hyatt had also seen Greenwood hanging around the bunkhouse; he didn't like the look of him, and once or twice had ordered him away.

"He was friendly with Dong, the cook," said Hyatt, "and I think that some of the time he used to sleep in Dong's room."

"Let's see the room," said Markland, and Hyatt led the way.

ON A SHELF the searchers found a few capsules of heroin in a lemon extract bottle, as well as a mason jar containing some detonators, and under Dong Wong's mattress a length of blasting fuse. Final discovery was a ball of twine, with a blue thread running through it.

Markland had brought along the cardboard box found behind Lillian Douglas' fence, and Hyatt thought he recognized it as matching other boxes in the kitchen. Sure enough, it was identical with others containing flavoring extract shipped from a Vancouver wholesaler.

A final, and most important, piece of news imparted by Hyatt was about some missing blasting powder. His powder man, James Stewart, had just reported the theft of 15 sticks of 40 per cent. Questioned about it, Stewart said he had seen "Sticks" Greenwood hanging around the magazine but thought nothing of it.

"He was quite a friend of Dong Wong's," said Stewart, and went on to relate how Greenwood had once asked him to stake him with funds to open a gambling game in the bunkhouse. The scheme fell through because the men in the bunkhouse had a rule that no strangers sat in on their card games. You had to work on the job and live in the bunkhouse.

It was later in the day that Fred Markland fell in with Vic Hooley, a stationary fireman who gave the information that he'd seen Dong Wong and "Sticks" Greenwood leaving the boarding house just after 6 p.m. the night of the Revelstoke bombing. He remembered the date and hour clearly for he was on the platform and noticed No. 7 was just coming out of the tunnel as Dong Wong arrived carrying a white parcel.

It looked like a small box wrapped in white

Continued on Page 11

From Robbie Burns' Country Comes a Comedienne

By BERT BINNY

IT IS ALMOST AUTOMATIC to associate the Lowlands of Scotland with the bristling battles of the border, the Douglasses, the Percys, Chevy Chase and even the unfortunate squire, Withering-ton, or else with two of the greatest figures in all English literature.

To the east there was Sir Walter Scott. True, he was born in Edinburgh — "Auld Reekie"—but his "country" is at Abbottsford in Roxburghshire with Scott's View at Bemersyde and the abbeys of Melrose, Jedburgh, Dryburgh and Kelso hard by.

To the west there was Robbie Burns, who was born in "the auld clay biggin" at Alloway in Ayrshire and died at Dumfries and, in the short 37 years of his life, achieved the kind of fame which has been achieved by very few others.

Thus, the firm of Scott and Burns looms over the Lowlands from the Lammermuir Hills in the east to Largs and Loch Ryan in the west like a gigantic pair of floodlights, illuminating the whole countryside and penetrating to the most unexpected places. Any spot at all, possessed of even the most tenuous link with either of the giants, clings fondly and proudly to that link and takes a place in the general aura of distinction.

Of course, Ayrshire — and, likewise, Roxburgh — has other claims to notice. Ayrshire cattle are well known and so, too, is Ayrshire cheese, although some of the art of making it was deliberately imported. Robert Bruce is alleged to have been born in Turnberry Castle. William Wallace trounced the Sassenachs at Ardrossan. There are celebrated ruins at Kilwinning and Crossraguel. And there is a haunted church at Alloway.

Thus it comes about that to be born near Alloway is, in some respects, a handicap. If, like Hugh Latimer, you do "light a candle as shall never be put out," it is still unlikely to outshine the candle of Robert Burns. The neighborhood has reflected glory enough to keep it busy for a long, long time.

And yet is is clearly irrefutable that lots and lots of excellent people have made their several entrances upon the stage already consecrated to and just about wholly occupied by Robbie.

Janet Senior, who now lives at 930 Richmond in Victoria, is one. She arrived within a mile of the clay biggin but whether this initial propinquity to such a hallowed spot has had any influence in making her the vital personality, the clever stage artist and the excellent comedienne she has proved herself to be is impossible to determine. If it has, then that is one more point to the credit of Mr. Burns.

JANET SENIOR
. . . gifted artist

Janet is a devotee of musical comedy.

"There's always music in our house!" she says, and, indeed, the strains of "Sound of Music" were floating out the windows and door of her home when I visited her.

At 16 she played "Betty" in "No, No, Nanette" and she recollects that her mother looked askance on the prospect of her young daughter portraying a "gold-digger." This was with the Ayr Amateur Operatic Company and it was followed by "Juliska" in "The Gypsy Princess" and "Lady Pussy Preston" in "Tonight's the Night."

Eleven years ago Janet married Allan Senior and came to Canada. For a short while they lived in the east. Then, Allan, a prominent hockey player, came to Victoria to play for the first edition of the Victoria Cougars. They liked Victoria to the extent that they have made it home ever since.

Right away Janet joined the Victoria Gilbert and Sullivan Operatic Society. She appeared in "The Yeoman of the Guard," "H.M.S. Pinafore," "The Pirates of Penzance," "The Gondoliers." In addition, and outside the works of G. and S. themselves, she was in "Die Fledermaus" of Strauss, radio versions of "Oklahoma" and "The Bohemian Girl," a revue entitled "All Aboard," and "Brigadoon." In this last she provided a thoroughly enjoyable performance as "Meg Brockie" and she was the leading comedienne in "All Aboard."

"I love musical comedy," she says, and mentions among her favorites "My Fair Lady," "South Pacific," "Sound of Music," "New Moon," "The Chocolate Soldier," "Show Boat" and "The Vagabond King."

For her first audition with the Victoria G. and S. Society she was required to sing the famous "My Hero" from "The Chocolate Solider," quite a romantic affair for a comedienne.

"Personality is all important in a musical comedy actress," observes Janet, "and this presupposes a knowledge of stage techniques and acting ability."

This latter, she adds, is a natural gift. She has certainly proved that she has that gift and she learned her techniques back in Ayr from "two old pros."

It is quite astonishing, incidentally, what a difference technique makes to a performance and it is reassuring and pleasant to find a performer of such high proficiency as Janet who realizes it.

Mrs. Senior has two daughters. Gillian is just over 10 and a budding pianist. Kerry, who is eight, proved under test that she has a fine ear for music but she wants to be a ballet dancer and starts along that particular path this fall.

Both fields, those of the pianists and the ballerinas, appear to be, if not crowded, at least over-supplied. A good deal of winnowing takes place. But, if Gillian and Kerry follow in their mother's footsteps or parallel them, anyway, they should not have too, too much to worry about.

And they don't have Robbie Burns hovering about to outshine them!

SUNDAY CROSSWORD PUZZLE

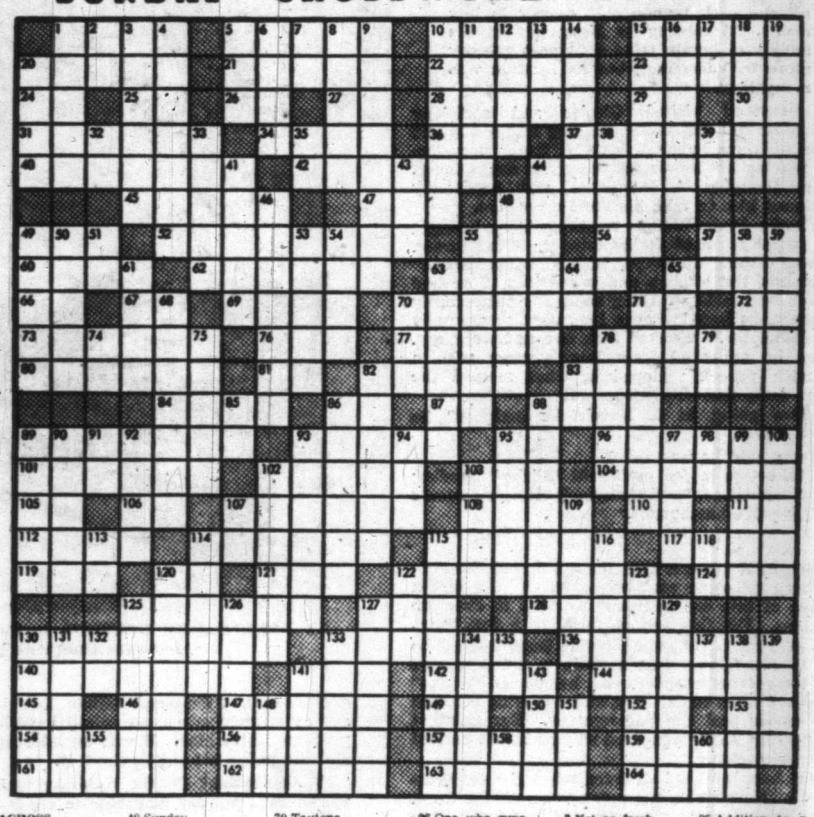

ACROSS
1 Armed galley of old Northmen
5 Mint
10 Part of book (pl.)
15 City of France
20 Spume
21 Close by (poet.)
22 Lift spirits of
23 Girl's name
24 King of Bashan
25 Denoting unfitness in Lloyd's register
26 Syllable of scale
27 U.S. soldier
28 Part in play (pl.)
29 Syllable of scale
30 Symbol for tin
31 Lugged
34 Lubricating liquids
36 —— Merkel
37 Delays
40 Sundry
42 Set with bristles
44 To become buoyant
45 Be festive in noisy manner
47 Kind of fish
48 Probibits
49 Greek letter
52 Insurance policyholder's share of surplus
55 Thing in law
56 War Department (abbr.)
57 Genus of cows
60 City of Michigan
62 To dispute
63 The ankle
65 Healing ointment
66 Syllable of scale
67 Township (ab.)
69 Lease
70 Tautens
71 Symbol for copper
72 The gods
73 To accompany
76 Meadow
77 Wrath
78 Force
80 Dishonors
81 Plural ending
82 Covers inner surface of
83 Contrast
84 Adhesive band
86 Therefore
87 Man's nickname
88 Stringed instrument
89 Course of person's life (pl.)
93 Of an English royal family
95 Child for "father"
96 One who runs away
101 Rules
102 Kind of cloth
103 Hindu cymbals
104 Rigorous
105 Symbol for iridium
106 Fundamental mass of life's tendencies
107 Church caretaker
108 Performs
110 Symbol for xenon
111 Earth goddess
112 Wire measure (pl.)
114 Bellowed
115 Showers rain and snow
117 Cross
119 Edible seed
120 Hindu unknown god
121 Danish weight
122 Fruit (pl.)
124 Pigpen
125 One who adjusts articles of dress
127 Measure of Japan
128 Slumbered
130 A gallant
133 Garment (pl.)
136 Breach of faith
140 Person entitled to vote
141 Mimic
142 Afternoon parties
144 To grate harshly over
145 A direction
146 Two (Rom. num.)
147 Craze
149 Printer's measure
150 Naga Hills tribe in Eastern Assam
152 Size of shot
153 French for "and"
154 Group of three
156 Compound ether
157 Cry of horse
159 Showers
161 Antlered animals
162 Accomplishments
163 Visible vapor
164 Man's name

DOWN
1 Debate
2 Combining form: dawn
3 Not as fresh
4 Enlivened
5 To squeeze
6 Genus of mussels
7 French article
8 Bird
9 Primitive
10 Read
11 Unaccompanied
12 Festive
13 French for summer
14 Six-line stanza
15 Warded off
16 Puts on guard
17 Japanese measure
18 Small map within a larger one
19 Intelligence
20 Dandies
32 55 (Rom. num.)
33 Slayer of Goliath
35 Exists
38 Acknowledges frankly
39 State (abbr.)
41 Pry
43 Queer
44 Smaller
46 Defendant in a defamation trial
48 Part of poem (pl.)
50 Grows wan
50 To cut down the brush of land
51 I am (contr.)
53 Natives of Denmark
54 Girl's name
55 Roved over
57 Symbol for barium
58 More ancient
59 Look favorably on
61 Kind of bomb
63 Ten dollar bill
64 You and me
65 To collide with
68 Make believe
70 Japanese porgie
71 Intricate
74 Symbol for calcium
75 Former Russian rulers
78 Part of apple (pl.)
79 Child for father
82 Roomed
83 Central America (abbr.)
85 Addition to a letter (abbr.)
86 Swelled as though agitated
88 Rope for leading horse (pl.)
89 Interfering element that hinders (slang)
90 Eagle's nest
91 State (abbr.)
92 Shield
93 Violent dread
94 Over (poet.)
95 One who sets rate of movement
97 Above
98 Hebrew letter
99 Grain fungus
100 Covered with tall marsh grass
102 Boat used to hunt sea mammals
103 Story
107 Verso (abbr.)
109 Long-legged bird
113 Musical syllable
114 Proportion
115 Abbreviates
116 Fortune tellers
118 Bone
120 Regimental Scotch garment (pl.)
122 Greek letter
123 Apparition
125 Opposing firmly
126 Called
127 Cutting tool (pl.)
129 Checkered woollen cloth
130 Coin (pl.)
131 Vigilant
132 Brother of Odin
133 Watched secretly
134 Article of faith
135 Continent (abbr.)
137 Samarium (abbr.)
138 Uncloses
139 Seines
141 Poker stake
143 Icelandic tale
148 An enzyme
151 Unit of electrical resistance
155 State (abbr.)
158 Pacific Island screw pine
160 Hawaiian hawk

SOLUTION NEXT SUNDAY

Last Sunday's Solution

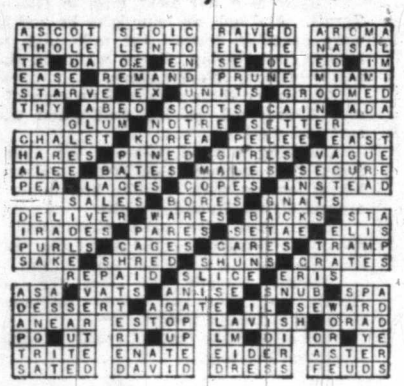

THIS WEEK'S ANAGRAM

(1)	THAN	PLUS	SIR	EQUALS	???
(2)	OUST	"	AND	"	"
(3)	CAME	"	HIP	"	"
(4)	TORT	"	AIR	"	"
(5)	SAME	"	URN	"	"

Solution to anagrams printed on Page 7.

nedienne

that she has a fine ear
music but she wants to
ballet dancer and starts
g that particular path this

th fields, those of the
ists and the ballerinas,
ear to be, if not crowded,
ast over-supplied. A good
of winnowing takes place.
if Gillian and Kerry fol-
in their mother's foot-
s or parallel them, any-
, they should not have too,
much to worry about.
nd they don't have Robbie
ns hovering about to out-
e them!

PUZZLE

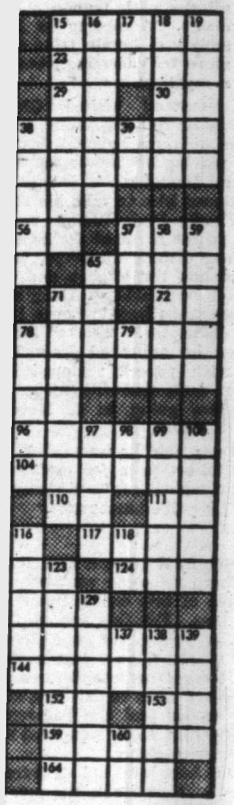

ot as fresh
nlivened
squeeze
enus of mussels
nench article
ird
rimitive
ead
naccompanied
ostive
rench for
immer
x-line stanza
arded off
uts on guard
apanese
easure
nail map within
larger one
ntelligence
andies
(Rom. num.)
layer of Goliath
xists
cknowledges
anxiety
late (abbr.)
ry
ueer
mailer
efendant in a
efamation trial
art of poem
pl.)
rows wan
o cut down the
rush of land
am (contr.)
latives of
enmark
irl's name
loved over
ymbol for
arium
fore ancient
ook
avorably on
ind of bomb
en dollar bill
ou and me
o collide with
fake believe
apanese porgie
nfricate
ymbol for
alcium
ormer Russian
alers
art of apple
pl.)
hild for father
oomed
entral America
abbr.)

85 Addition to a letter (abbr.)
86 Swelled as though agitated
88 Rope for leading horse (pl.)
89 Interfering element that hinders (slang)
90 Eagle's nest
91 State (abbr.)
92 Shield
93 Violent dread
94 Over (poet.)
95 One who sets rate of movement
97 Above
98 Hebrew letter
99 Grain fungus
100 Covered with tall marsh grass
102 Boat used to hunt sea mammals
103 Story
107 Verso (abbr.)
109 Long-legged bird
113 Musical syllable
114 Proportion
115 Abbreviates
116 Fortune tellers
118 Bone
120 Regimental Scotch garment (pl.)
122 Greek letter
123 Apparition
125 Opposing firmly
126 Called
127 Cutting tool (pl.)
129 Checkered woollen cloth
130 Coin (pl.)
131 Vigilant
132 Brother of Odin
133 Watched secretly
134 Article of faith
135 Continent (abbr.)
137 Samarium (abbr.)
138 Unclosed
139 Seines
141 Poker stake
143 Icelandic tale
148 An enzyme
151 Unit of electrical resistance
155 State (abbr.)
158 Pacific Island screw pine
160 Hawaiian hawk

Trout Fishermen Know His Place

WILLOW POINT WORM FARMER

THERE IS BIG MONEY IN WORMS—especially in the trout-happy Campbell River district.

Bill Grycan and his wife, Gladys, who operate the Tackle Box Sport Shop at Willow Point near Campbell River, a King Fisherman contest weigh-in station, sell about 60,000 worms a year at 70 cents a hundred.

They operate a full-fledged worm farm behind their store and meet competition from several other establishments in the area.

First worm market, as one heads north, is at Nanoose, and in the Campbell River area there are several places "worms for sale" signs prominently displayed.

Customers are the anglers who fish the many lakes in the Campbell River-Buttle Lake-Sayward Forest districts.

"We have worms the year round. We have 35,000 on hand now," Grycan told us. "My wife, Gladys, does most of the worm raising. That is her part of the business."

They got their start by writing to University of British Columbia for information about raising worms.

The worms are reared in tomato crates piled six high. The crates are filled with earth and the worms are fed corn meal, oat meal—corn meal is best because they get too soft on oat meal—tea leaves, coffee grounds and crushed brick.

The crushed brick makes the worms red and tough.

The worms are kept 5,000 to a box and as they go through the various stages of breeding and growing they find their own way down through the pile of boxes. The bigger worms are on the bottom.

The Grycans started with worms they found in their own garden and still replenish their stocks with garden worms.

The eggs are very small and look like white jelly.

"After reading the books, we had no difficulty finding them," Grycan said.

The Grycans raise the worms to five inches long, but the ones they sell are usually from one inch to two inches and about one-quarter inch thick. The male worms can be broken in half and still live.

The male worms are distinguished by a ring around their middles.

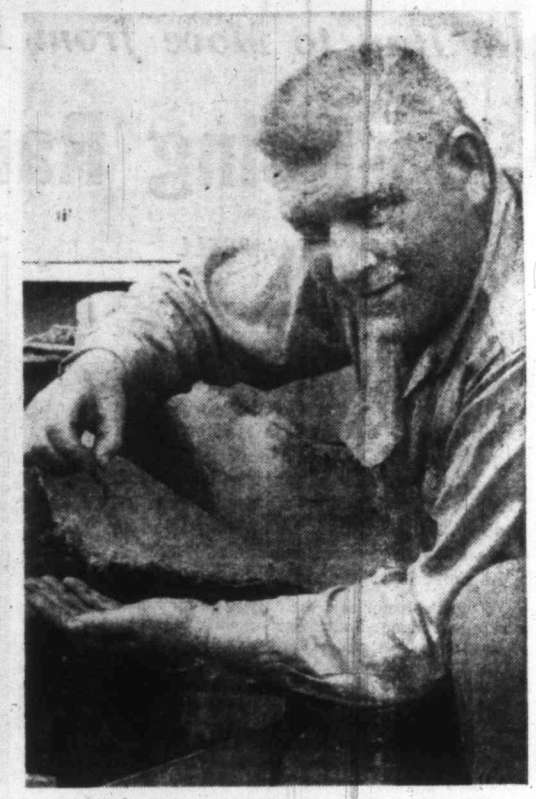

WORMS are still the most productive lure for trout and Bill Grycan, above, and his wife have built up a profitable sideline by raising worms for anglers in the trout-happy Campbell River district.—(Colonist photo.)

REVELSTOKE BOMB PLOT WENT AWRY

Continued from Page 9

cloth, he said, tied with cord made into a handle. He asked Dong what was in the box and got the answer, "Blueberries." A minute later Greenwood arrived, and both "Sticks" and the Chinese climbed aboard the train.

Back in Revelstoke, as the enquiries continued, Daisy Mae threw a little more light on the case. She corroborated Dong Wong's visits to Alice Langford's, the presents, the cake he sent her. Finally, she said, she got tired of his persistent efforts at friendship and told him not to come round any more. Apparently the rebuff was more than Dong could take, for he fell on the floor beating the boards with his fists in rage.

"I thought he was having a fit," said the husky voiced blonde, with a trace of sarcasm.

DONG WONG in his cell, was asked about the caps and fuse found in his room, and explained it was part of his job to fix lunches for the tunnel crew. One evening a few weeks back, he said, he found the caps and fuse in one of the returned lunch boxes. He didn't know whose lunch pail it was, probably one of the men who had since quit and gone to the coast.

One thing was now clear in Spratt's mind: Dong Wong must have been up to his neck in the bomb plan, and his statements were planned as an "out." But for the surprise information that the bomb might have harmed Daisy Mae, he would have kept his mouth shut.

By now Spratt and Markland were getting a clearer insight into the enmity between Alice Langford and her competitors. It was of long standing, and checking among the Front Street habitues, Spratt's men managed to pick up a snatch of gossip that indicated that some drunk, loaded into a Front Street taxi in the early hours of a spring morning, had talked of the rivalry between Alice and Lillian and hinted that Lillian's place might go up in flames in the near future.

Following up the rumor, Spratt opened a new vista on the case. Alice had been propositioning people to harm Lillian. The first one was Jack Cartie, a little, limping, underworld character, who floated occasionally in and out of Revelstoke. Earlier in the year Alice had given Cartie $150 to set fire to Lillian's place, but somehow Jack never found the right opportunity. There were always too many people around, or the night too windy, or something else intervened.

Finally the procrastinating Cartie hopped a freight—with Alice's money — and was seen no more. Alice was more than a little put out, for she remarked to someone:

"If he ever comes back here, I'll cut his throat!"

NEXT ONE she approached was Tom Maley. She offered him $500 to do the job, but apparently Maley just laughed at her.

Taximan Tom Veitch heard the story from Maley one night when the latter was half drunk.

Transferman Frank Turncross corroborated the feud and the threats. It all added up to a picture of Alice, filled with hate and frustration.

Tom Maley taxed with Alice Langford's proposal, said he heard the story from Jack Cartie, and in due course Mr. Cartie was found in Moose Jaw by the Saskatchewan Provincial Police and subpoenaed for appearance in a Revelstoke courtroom.

FINALLY, also, "Sticks" Greenwood was found in Tompkins, Saskatchewan, and returned to Revelstoke. He had a straight denial for everything; he'd never been in Dong Wong's room, never had any caps, fuse or dynamite in his hands in his life, didn't know Alice Langford and the night of the bomb blast he was in his room at Pete Levesque's Union Hotel. Only thing he couldn't deny was the fact that he was a drug addict.

Quick check of the Union Hotel showed he never had a room there, and the Hong Lee laundry, for good measure, had never seen Greenwood or Dong Wong the night of the blast.

The celebrated case, too late for the fall Assizes, came up in the spring of 1923 at Revelstoke, with Mr. Justice Aulay Morrison on the bench. W. J. Briggs of Revelstoke and Charlie Killam of Vancouver were Crown counsel, and M. A. McDonald, KC, and George S. McCarter handled the defence.

Step by step during the two-day hearing, the Crown evidence dovetailed in convincing enough fashion for a jury to bring in a "guilty" verdict.

On a charge of attempted murder, Alice Langford, Don Wong and "Sticks" Greenwood each got five years. In a separate indictment coupled Alice Langford and Jack Cartie is a conspiracy charge, that brought a "not guilty" verdict. And for possession of drugs, "Sticks" Greenwood drew six months.

Finally, Judge Morrison, in that precise and clipped accent for which he was noted, had some kind words for Chief of Police Spratt and Constable Fred Markland for the way they had handled the investigation of the case that went down in the books as "the Revelstoke bomb plot."

THE BASS STRUCK

Continued from Page 3

The rod curved and with a slight spring, set the hook, and immediately the devil seemed to be in control below and the line raced toward the pads, and then on being checked, turned and I saw a flicker of bronze twice touch the surface and shoot along, much as a stone skipped by a boy.

I was steadily working the fish back and forth toward the boat when on the instant the line went out with a power too strong to hold. So I let it run with a steady brake toward the network of roots from a fallen tree. Pads floated all around and I knew that if my fish managed to reach this maze it would be goodbye to the best part of my tackle. But no! The line suddenly fell slack and then a most beautiful sight for a fisherman occurred. With a rush, a large, light gold bass swept upward through the water a full two feet in the air, all the time vigorously shaking his head the way the little fellows do when hooked on the fly.

Dropping back he entered the water only to flip out again in a series of tail walking jumps which left a white line of bubbles dancing around in intricate patterns as I steadily retrieved the line. The fish was now spent and on his side—all fight gone out of him and he came in easily enough.

Right there he weighed just under six pounds, which was fair, as I would place the average at about four.

However, a clean six pound bass is good enough excitement for anyone's money and as far as for me I've found another lake off the beaten tracks that combines quiet, beauty and good fishing.

He Had to Move from Prince Island, But He's Still in Business

Sea-Going Rancher Builds Twin Herds

By GRAY CAMPBELL

WHEN ALBERT ELLIOTT of Weardale, County Durham, found himself crippled with arthritis, forced to his bed from January to the end of March each year, he was at rock bottom spiritually. For he is a farmer, and a good one.

But a man cannot run a dairy herd, black Angus beef cattle and a flock of sheep from his bed. And if he also has a wife, two young sons and a daughter, he must try to keep going somehow.

Elliott's doctor said the only hope for him was a complete change and advised moving to the south of France. Albert talked it over with his wife, Isobel, and both of them wondered what he could do there, even if his health improved. They didn't speak French. They had not been out of England. In a strange land they could starve.

Where else could they go and find a decent chance of survival, a new start in middle years with two strikes against them because of poor health?

How about Canada? Albert had a couple of brothers who had gone there in 1926 and they had made a go of it. They decided to give it a try.

The Elliott family sold their land in England, said goodbye to a district where Elliott roots had gone very deep since they had crossed the border from Scotland a few hundred years back, and came straight through to Kamloops. It was 1952. Albert worked for his brother, fencing, haying and looking after the poultry. Then he went into the bush, logging with a team of horses. Once he was caught in a storm, was chilled and soaked. The old arthritis put him on his back again. But he fought it off.

IN MARCH of 1953 he took a little holiday alone to scout the country. When he arrived in Vancouver he made a decision to visit Victoria and look up an acquaintance from home. He took the ferry through the Gulf Islands and was enchanted. It was so green, so much like home, he fell under the spell, as have so many before him. He returned to Kamloops refreshed and enthusiastic. He told Isobel he had found the place where they should be living.

They began looking over propositions that involved a man with farming experience, but to Albert Elliott approval of the soil was the first consideration. A deal might look good in every other respect but if he doubted the soil he wasn't interested.

He went through the islands searching and inspecting until he found something he might rent and moved there in May with his family. He purchased a hundred sheep. In November he found that Portland Island could be leased for five years and decided to move there.

The Elliotts did not know many people in the area. They had very little knowledge of boats. Their good friend Randle Mathews, who has a marina at Shoal Harbor, had moved them to Moresby Island in a landing barge. Now he took them to Portland Island, loading everything on a scow and pulling it with his boat, the Merriwake.

HE LOADED the sheep on the scow, a horse, two cows, geese and hens. Mattresses, beds, furniture and clothing went into boat and scow. They made the crossing on a falling tide. It was touch and go whether the scow would be stranded on the rocks. There was no time to arrange everything neatly. So the animals were taken ashore, the stove, furniture, bedding, kitchenware and food were piled on any convenient rock.

Randle got away in time with boat and scow while the frantic little family managed to get their worldly possessions off the rocks and ashore before the next high tide.

For nearly two months they did not have so much as a rowboat to link them with the rest of the world, but every two weeks or so Randle would call by to see how they were making out and would take them to Sidney for shopping.

THEY'VE BUILT a new life and conquered a handicap . . . Isobel and Albert Elliott (Photo by Dane Campbell)

Mrs. Elliott had to see a doctor, too, and Albert had to get a decent clinker-built rowboat. He managed to row Isobel to Vancouver Island where she entered Rest Haven Hospital in time to have their fourth child, a daughter.

Randle Mathews and Merriwake took Isobel and the new baby home to Portland Island.

After two happy years on Portland, the Elliotts also managed to rent Moresby, a larger spread of 1,700 acres, and they moved to this island, enlarged the house and increased their operations. Albert brought the sheep tally up to 200 ewes. He purchased a black bull and 17 Aberdeen-Angus cows.

Now there had to be machinery, which meant a small tractor, seeder, mower and bailer. And with a lot of sea miles between islands and the corner grocer he had to have a boat. Albert managed to purchase a 32-foot gillnetter which is mighty handy if you run livestock on two islands.

Last year, on Moresby, he put up 3,500 bales of hay, the land yielding four tons to the acre. He farms 160 acres. He also raised a crop of oats last year which went about 100 bushels to the acre.

It is not a bad life, farming on an island. They aren't lonely—with many friends from Victoria and Sidney who have family boats and yachts and a predilection for visiting nice people like the Elliotts. The children do their schooling by correspondence, which in British Columbia is rated highly. But they do lack experience in mixing with other children.

OPERATING both islands, Albert ran ewes with their lambs over on Portland and at 14 weeks he moved the lambs, now 45 to 50 pounds, back to Moresby. He did this by bringing 12 at a time on the gillnetter, strapped to a rope down the middle of the boat, six a side. Fifty feet from the Moresby shore he would untie them and push them overboard for a good wash and a swim ashore. Some would, of course, head the wrong way, swimming out to sea. But he'd round them up and get them turned in the proper direction.

When Princess Margaret visited British Columbia, the government presented her with an island, which happened to be Portland. So Albert had to bring all his sheep home to Moresby.

At present he runs 200 ewes of Suffolk and Cheviot-Suffolk cross breeding, plus six rams and his little beef herd.

What are the advantages of running stock on an island?

Well, there are no predators except the weasel which swims from island to island and can get the chickens. But the lambs and calves are safe. Then there are no fencing problems, except for selected pastures. With no neighbors there can be no misunderstandings, no strayed or lost stock.

IN THIS temperate climate there has been no sign of illness and no water problem.

Mr. Elliott is careful not to overgraze, which probably accounts for the health of his flock. Overgrazing in this type of grass might give them worms. Therefore he watches his pastures carefully.

He has tried to feed his ewes during the winter months, which are rainy, but only a few older animals will touch hay. The majority prefer the grass which loses its strength at this time. He supplies salt for his stock, with iodine and cobalt, when one might expect the sea water to be sufficient.

Lambing starts in February and he "creep feeds" crushed oats to the lambs for five weeks. Then ewes with singles are moved out. The twins are kept close to the buildings, and daily the two dogs bring them in so the twin lambs may continue to thrive on the grain. All the ewes have plenty of milk.

The main flaw in this agricultural plan is the

Continued on Page 13

Business

Herds

bert Elliott (Photo by

untie them and push them
vash and a swim ashore.
e, head the wrong way,
But he'd round them up
the proper direction.
rgaret visited British Co-
presented her with an is-
o be Portland. So Albert
ep home to Moresby.
200 ewes of Suffolk and
eeding, plus six rams and

tages of running stock on

redators except the weasel
d to island and can get the
s and calves are safe. Then
oblems, except for selected
hbors there can be no mis-
yed or lost stock.

climate there has been no
ater problem.
al not to overgraze, which
the health of his flock.
e of grass might give them
watches his pastures care-

d his ewes during the win-
rainy, but only a few older
The majority prefer the
trength at this time. He
ck, with iodine and cobalt,
t the sea water to be suf-

February and he "creep
the lambs for five weeks.
are moved out. The twins
uildings, and daily the two
the twin lambs may con-
grain. All the ewes have

his agricultural plan is the
on Page 13

The Scandinavians Looked North for Homesteads

By George Nicholson

QUATSINO PIONEERS

GEORGE NORDSTROM, postmaster and coroner at Quatsino, is the oldest living member of that district's original pioneer settlers.

His father, Chris Nordstrom, together with his brother, Frederick, and nine others, all of Scandinavian descent, arrived there in October, 1894. George was then a lad of 12.

The group comprised, in addition to the two Nordstroms, Halvar O. Bergh, Edjus Evensen, Halvor Norby, Harald Strandwold, Swan Lendin, Bernard Lukken, Ole Sherberg, A. Flot and E. Skideen. Two were bachelors, the others all married, most of them with families— who accompanied them. They came from Fargo, Dakota, making the journey to the coast by rail.

At Victoria they learned about the wonderful possibilities which Quatsino Sound then offered, both for industry and mixed farming. It was to be the erminal port for transpacific liners. Compared with Victoria and Vancouver, this meant a day's steaming time nearer the Orient. Docks were already planned and the Grand Trunk Pacific Railway would terminate there — it later chose Prince Rupert. Settlers had already taken up land in the Cape Scott area. Extensive iron and copper discoveries had been made.

The steam schooner Mischief, Captain Foote, which then made intermittent trips up the West Coast with passengers, mail and freight, was chartered and the party duly arrived at Coal Harbor, on the West Arm. There they wintered, occupying the vacant cabins of an abandoned coal mine. The coal mining operation had been initiated in 1881 by a San Francisco syndicate. The caretaker, who was still there, not only welcomed the new arrivals, but proved most helpful in his knowledge of the district.

Next spring, after having explored the area for homesites, the settlers chose a site for the village, where Quatsino now stands.

Chris Nordstrom then went to Victoria to consult the B.C. lands office. He subsequently obtained a Colony Charter and in due course a government survey party arrived. The limits of the land grant were defined, houses soon sprang up and that was the origin of Quatsino village. Men, women and children, the population numbered about 30.

OTHERS TOOK UP land there a few years later. Then, when the original Holmberg and Cape Scott homesteaders began to abandon those locations, some moved to Quatsino. Andrew Hansen, whose son, Axel, is the local customs officer, was one of them.

Long before the arrival of Quatsino's first settlers, Ned Frigon, a French-Canadian from Quebec, had established himself as a fur-trader at Koprino Harbor. After the newcomers arrived, he moved to Quiet Cove on Limestone Island, not far from the village, and there he built a combined store, hotel and saloon, at which he did business for a number of years. Finally taking up a new homestead on the southeast arm, now Neroutsos Inlet, he lived with "Long-Headed Lucy," his common-law wife, an Indian, and died there at the age of 92.

Frigon, prior to coming to Quatsino Sound, had led a colorful career. In 1849, he walked across the Isthmus of Panama to join the gold rush into California. With no luck in the gold fields, he came to Victoria, stayed a few years then chartered a sealing schooner to take him, with lumber and supplies, to Hope Island off the north coast of Vancouver Island, where he established a fur-trading business with the Indians.

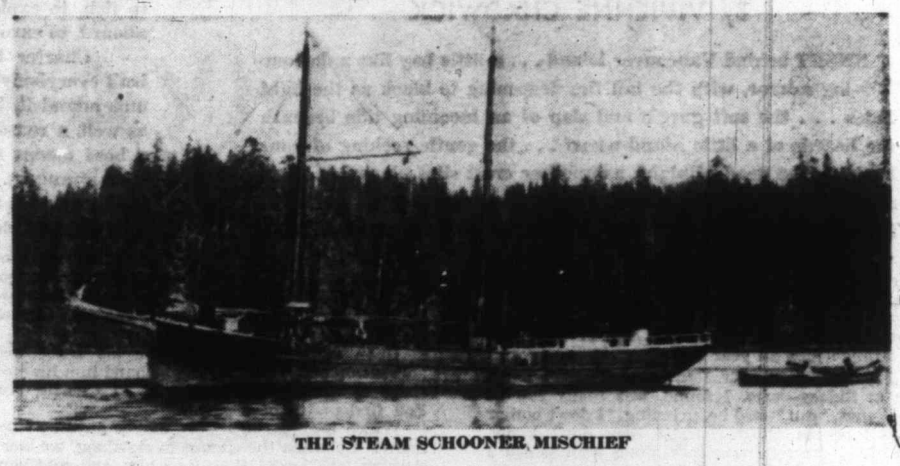

THE STEAM SCHOONER MISCHIEF

At Hope Island he had many exciting adventures.

The Indians, not long after he settled there, planned his murder to get his stock of trade goods. A young squaw who was living with him, warned him of the plot and Frigon, after having loaded six Hudson's Bay Company muskets with buckshot, made secure all doors and windows that night. However, the night passed without his being molested. Discovery that all means of ingress had been securely barred, indicated to the Indians that Frigon had been forewarned.

Soon after this event, Frignon had a trusty Indian take a letter to Fort Rupert. It was addressed to the law enforcement authorities at Victoria and months later a gunboat arrived at Hope Island. Its commander gave the Indians a severe reprimand, telling them that if any harm came to Frigon on their account, he would return and lay the village low by cannon bombardment. Thereafter, Frigon never left his trading post without an escort of Indians.

In 1903, Thomas Ildstad, with his family, arrived at Quatsino Sound from Leonard, Minnesota; stayed at Winter Harbor, where J. L. Leeson had a crab cannery, for several [illegible], then joined the settlers at Quatsino villa[illegible] The 25-mile voyage was undertaken in a large Indian canoe. The weather had been unsettled for days and the Indians who were to move the family—of five — and its belongings, were wary about going; but Ildstad told them the night before that he would petition the Good Lord for a safe passage. Next morning early, he informed them all would be well, that Sycalee Tyee had promised fine weather. Having studied meteorological conditions, he felt safe in this forecast.

Household effects were loaded into the canoe, which, large as it was, soon appeared inadequate for the cargo. The Indians protested, declaring "white man halo kumtuk, mam-ook uotlamatla"—meaning 'white man not understand — makes crazy."

Nevertheless, with two husky Indians as oarsmen, the family set out in the top-heavy craft.

CLEAR of the sheltered harbor, the canoe was now riding moderate swells. One of the Indians then stood up, wetted his finger, held it aloft and with great satisfaction promptly announced: "Cloosh, Jesus potlach wind."

Sure enough, soon a stiff sailing breeze was sweeping in from seaward. Up went the huge balloon-like sail and in a smother of foam the vessel went careening up the sound at about eight knots.

Water slopped in at every other broadside roll. This necessitated constant baling and the family pots and pans came in handy. There were times when only a hairbreadth balance of stability stood between safety and disaster. However, within a few hours the canoe reached its destination.

Mr. Ildstad died in 1942. His widow, now 95, and a patient at Mount St. Mary's in Victoria, vividly remembers that nightmare trip—one incident in particular. She had set bread dough to rise the previous night, and with true economy placed the pan carefully into the canoe that morning. The rolling craft caused the batter to spill and everything in the bottom of the canoe, already thoroughly soaked, turned a milky white.

Brought along in a gunnysack was the family cat, a big black tom, which also occupied a place in the bottom the canoe. The cat was taken ashore first, meowing angrily and water pouring from the sack. When released—now white instead of black—it headed for woods, to show up several days later none the worse for the experience.

IT WAS THREE of Quatsino's original settlers, Chris Nordstrom, Bergh and Evenson, who, in 1897, located the Yreka group of mineral claims on Quatsino Sound. They built a road up the mountain to the 1,200-foot level and hauled all the mining machinery by horses to where the camp was being built. A 16-foot Pelton wheel was installed to run the air compressor. About 800 feet of tunnel was run into the mountain and three shipments of copper ore were made to the Tacoma smelter. The enterprise was abandoned after two successive dry summers when it was found there was insufficient water in the creek to operate the air compressors.

The same property is now operated successfully by the Noranda Mining Company.

About the same time, the settlers also located the Jeune Copper claims near Alice Lake, and 200 feet of tunnel was run into this ore body. In 1907 steel rails for a narrow-guage railway were unloaded at Jeune Landing, where they lay for years gathering rust. No further work has been carried out at the mine since then, but Jeune Landing itself is the headquarters of a big logging operation.

Forty years later, a group of Quatsino prospectors, some of whom were the sons of the original pioneers, initiated the development of the Zeballos gold mine camp (1935-1936). One, J. Roy Ildstad, who with two younger brothers, still resides at Quatsino, was the discoverer of the rich Privateer lode.

In December, 1939, William and Schuyler Ildstad, led the search party which found Captain George Skinner, who, after his fishpacker, the Great Northern V became wrecked, lay for 21 days without food or shelter on the wind and rain-swept coast north of Brooks Peninsular.

For years the Princess Maquinna serviced Quatsino Sound, Port Alice being the terminus of her West Coast run. Now, all freight is brought in from Vancouver around the north end of the island. Passenger traffic is handled, first by launch to Coal Harbor, bus over a 14-mile road to Port Hardy on the east coast; thence by steamer or 'plane to Vancouver.

There is no road connection between Quatsino Sound and Vancouver Island's highway system. This can be expected when the road is extended north from Kelsey Bay.

None of Quatsino's pioneer settlers lived long enough to see it, but some of their children might.

SEA-GOING RANCHER BUILDS TWIN HERDS

Continued from Page 12

uncertainty of tenure on the land. Islands are constantly changing hands, being surveyed for large homes. With waterfront property becoming scare an island of this size might sell for around $300,000 and attract development speculators. Which leaves the livestock operator working on a year-to-year basis.

The Elliotts are sure of one thing. They like it here on the Gulf Islands. And it is always nice to hear of a man who can lick such an insidious thing as arthritis, make a big change in his environment, continue to live in the way he has been trained, and the way he wants to live, in animal husbandry.

IRRITATION AND EXHILARATION PARTNERS IN

CHARTER BOATS

By VIVIENNE CHADWICK

SUNSET behind Vancouver Island . . . a little bay like a darkening mirror, with the tall firs deepening to black as the light fades . . . the soft gurgle and slap of an incoming tide beneath the boards of a little island wharf . . . the gentle rocking of your bunk, in the dead of night, as another craft slips alongside. And new neighbors in the morning with the new day . . . a brief, friendly exchange, and you are gone again on your separate ways, to fish, to explore at leisure, or, if you have "paying guests" aboard, to earn your vessel's keep.

Charter boat work, particularly the long-term charters, isn't everybody's dish. A man needs not only to love his boat and understand it, to love the water and understand it, but to have, as well, a reasonably abiding affection for his fellows. Living on a boat means sharing pretty close quarters—sometimes with total strangers. But the rewards are great, and I am not referring to those which are financial . . . the total strangers often become very close friends.

These western waters and islands which are our heritage are as lovely as any in the world. And the fact that the season is a comparatively short one makes them all the more precious. But the man with a boat for charter falls heir to strange jobs all year round!

I was talking to Mr. Randle, of Randle's Landing at Sidney—who, I found, was really Randle Matthews. "But," said he, grinning, "I don't bother to tell people about that, if they don't know. Because if something comes along with which I don't want to be bothered, I simply say my name is Matthews and I just work for Randle!" He once heard, moreover, that a shocked acquaintance had been informed that "that nice Mrs. Randle was living with a Mr. Matthews!" Which delighted them both.

His ex-gillnetter, the Merriwake, takes on all sorts of chores, although these are usually one-day runs. He had, when I met him, just taken a family of campers, complete with dog, to one of the islands and was to pick them up again in two weeks. Every year he carries the same group of birdwatchers to their chosen haunts. The famous Karsh was a passenger to Brethour Island, where he photographed "Voice of the Globe" Kirkpatrick, in the latter's island home. All one winter he ferried to Mayne Island—and back the same night—a man who showed weekly movies there—"and a long, cold, wet job too!"

EMERGENCIES have included the rushing of fire-fighters to an island blaze; moral support for the stork when, on more than one occasion, an expectant mother had left things a bit late; and fast trips for the telephone company, to locate a broken cable. The company has "test boxes" on each island. If these disclose a cable broken somewhere on land, its repair is a relatively simple matter which possibly may be accomplished there and then, but if they show a cable broken under water, along must come the heavy-duty equipment.

The Meriwake has done considerable household moving for various clients. One couple couldn't make up its mind whether to live at Cowichan Bay or Pender Island. The husband preferred Pender, and fretted when he wasn't there; the wife wasn't happy unless she was at Cowichan. So they kept changing, and each time, all their earthly possessions were loaded on to a barge and towed to the new location. Pigs, chickens, geese, cows, a team of horses and a wagon, all went along. There also was a hive of bees, and on the final shift the hive came unstuck and the swarm, obviously fed up with the whole thing, took flight and headed straight back for their previous home and were never seen again.

A RATHER nerve-racking job picked up by the MV "Navajo," when she was in the possession of my own family, was the result of a hurry-up call to "Do something!" about a run-away boom of logs.

A boom had broken loose from Cowichan Bay in a storm, had drifted intact all the way down through Satellite Channel and the small islands off Sidney, to a point between James Island and the Saanich Peninsula. Now it was reported heading back on an incoming tide, a serious menace to shipping.

An Island Tug & Barge vessel had been dispatched to cope with the situation, but was still three hours away. We were pretty green at this sort of thing, but breezed eagerly along, found the boom, and also found that we didn't have the power to do more than barely hold the logs, about 200 of them, against a strong tide. In fact, we were losing ground when an Indian fishboat came along in the nick of time, and together we got the boom snugged up to a dolphin, where we maintained guard over it until the tug arrived and took over.

Upon asking our friend for his name and address, in order that we might hand him his just share of the fee, we were told, "I Charlie, see. You find me in beer parlor."

Which beer parlor? "Oh, maybe anyone. I do' know!" So when the cheque came along, we went hunting for Charlie. We found him, and paid him. And I doubt if the ten dollars went any further that day!

UNEXPECTED things happen, during charter trips, which frequently have nothing to do with the trip itself. Passing Hall Island on a job one day, Randle Matthews was startled to see a woman come running down to the shore, waving excitedly at his boat. He pulled in. Living all alone there was a very old, quite well-educated German woman. (She had eyebrows raised at her for a "spy" during the First World War.) She had a little boat in which she fetched her household supplies, but this day it appeared that she had badly sprained one wrist, and was unable to get her engine started.

After she had been taken care of, the police made a habit of checking up once in a while, to make sure that she was all right. She lived almost entirely on tea, which she brewed in a kettle on the fireplace, and on eggs cooked in the tea.

The house, filled with good pieces, was black from smoke. Chickens shared the room with her.

But the somewhat spine-chilling touch about her story is that she herself had prepared her own last resting place, her grave—and whenever she felt ill she would go to bed in the grave—just in case!

In the end, it didn't work out that way at all. One day, when the police looked in, the inevitable had happened . . . but in her bed, after all. One cannot but be appalled at this picture of bleak and terrifying loneliness . . . a woman, gently reared, old and ill and in utter desolation, making her dark and stumbling way toward a hole in the ground . . . But perhaps the partially unhinged mind is spared much awareness.

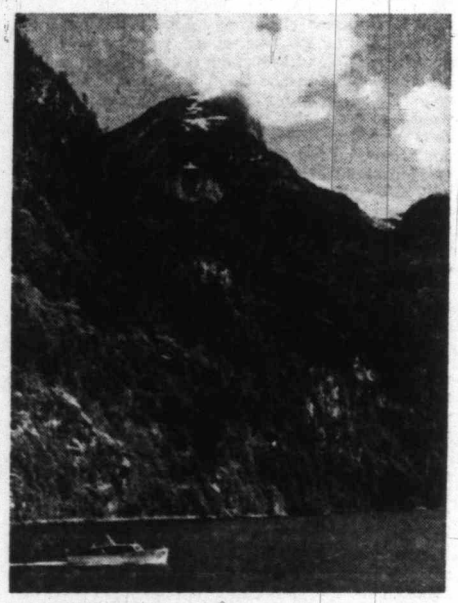

A FAVORITE destination of charter vessels on the coast is lovely Princess Lousia Inlet, and the posh Malibu Lodge. This is a view of the mountain-framed arm.

TRAGEDY and near-tragedy lurk ever in the seaways. There was the case of three visiting Californians, good boatmen all, who chartered a local vessel to fish these waters—for two weeks.

One day, in the middle of their holiday, they apparently picked up something which clogged the cooling system. Under excessive heat, the exhaust blew, the craft filled with fumes, and all at once all three were out cold.

They came too, three hours later, nudging a sheer rock cliff, with no idea where they were or what had happened. Only they found, to their amazement, that one of them must have had the presence of mind to throw out the gear before passing out. The boat had drifted in such a way that the breeze blew away the fumes, and therefore they were alive.

But had she rammed the cliff under power while they were still unconscious, the lot could have gone to the bottom then and there, without trace, and one more mystery would have been added to the tales of those lost at sea.

THE TRUE boating fraternity is a fine, friendly, and very worth-while one . . . but on its fringes are occasional exceptions. I was told of a couple of doubtful gentlemen who chartered a cruiser, with its operator, for 10 days . . . and gave the said operator a thoroughly miserable time. They firmly disliked each other's cooking—an operator, of course, is expected to attend only to his vessel—they complained about everything, they were annoyed because they didn't get hotel service, such as fresh towels and soap every day and, most insulting of all, they never took the trouble to remember their skipper's name, which was Allan, but called him "Ed" for nearly a week. Presently, rather subtly, he handled that by calling each man by the other's name. It dawned, eventually . . .

There were also the two would-be fishermen who had come half across the continent to get some B.C. salmon. They made a big thing about it, so they were taken, in the face of a stiff tide, to the well-known fishing grounds off East Point, Saturna. The trip took over two hours. They fished for a brief hour, caught one good salmon each, and then announced that they had to return because their wives wanted to visit Butchart's Gardens.

Back they went, and now the tide had turned, so that again the boat bucked it for over two hours. The bill for the trip, the gear, and the operator's time was a fair-enough $25, but the clients screamed robbery to the high heavens because they had paid "$12.50 for each fish!"

PERHAPS the dean of the day-long charters is that very genial boatman of Brentwood Bay, Claude Creed. He has been on the job for a long, long time. In fact, his father and Harry Gilbert, of Gilbert's Boathouse, dwelt together in a tent there, 40 years or more ago, when Brentwood was nothing but fields.

Many famous people have fished with the Creed family—Lillian Gish was one of them. And some years ago Claude picked up a friendly gentleman at Butchart's Gardens for a trip, and didn't, at first, pay too much attention to the name.

But presently a light dawned . . . whereupon he said, "Twenty-seven years ago my father took your father fishing here, Lord Tweedsmuir!"

And the two entries are still in the Creed logbook, with the Tweedsmuir signatures.

That log-book is one of the most amusing documents this writer has seen for a long time! Every charter has its scrawled and dated comments—some of them extremely pungent!

Continued on Page 15

e "paying guests"

ong-term charters,
to love his boat and
and it, but to have,
fellows. Living on
s—sometimes with
d I am not referring
ngers often become

s the partially unhinged
areness.

ragedy lurk ever in the
case of three visiting
n all, who chartered a
waters—for two weeks.
e of their holiday, they
mething which clogged
ler excessive heat, the
filled with fumes, and
out cold.
hours later, nudging a
idea where they were
nly they found, to their
them must have had the
ow out the gear before
d drifted in such a way
y the fumes, and there-

l the cliff under power
conscious, the lot could
then and there, without
ystery would have been
ose lost at sea.

ng fraternity is a fine,
h-while one . . . but on
l exceptions. I was told
gentlemen who chartered
tor, for 10 days . . . and
a thoroughly miserable
ked each other's cooking
e, is expected to attend
complained about every-
d because they didn't get
fresh towels and soap
sulting of all, they never
emember their skipper's
but called him "Ed" for
, rather subtly, he handled
n by the other's name. It

two would-be fishermen
ross the continent to get
made a big thing about
in the face of a stiff tide,
g grounds off East Point,
k over two hours. They
caught one good salmon
ed that they had to return
anted to visit Butchart's

now the tide had turned,
bucked it for over two
e trip, the gear, and the
fair-enough $25, but the
ry to the high heavens
"$12.50 for each fish!"

of the day-long charters
atman of Brentwood Bay,
een on the job for a long,
father and Harry Gilbert,
dwelt together in a tent
ago, when Brentwood was

ple have fished with the
ish was one of them. And
picked up a friendly gentle-
dens for a trip, and didn't,
attention to the name.
ht dawned . . . whereupon
years ago my father took
re, Lord Tweedsmuir!"
are still in the Creed log-
smuir signatures.
ne of the most amusing
has seen for a long time!
scrawled and dated com-
extremely pungent!
d on Page 15

No Handicap, Not Even Two Disastrous Fires Could Stop Them

The BUILDERS UNDISMAYED

ACHIEVEMENT after staggering ill-fortune is Fulford Hall on Salt Spring Island.

THE ASSOCIATED WOMEN of the World is an organization more than six millions strong and, as it was pointed out in last week's article, is a direct development of the Canadian Women's Institute movement started in 1897.

In the first of two articles on the development of Canadian Women's Institutes, published in The Islander last week, the author traced the astonishing growth of a Canadian idea into a world-wide association of women. Here is the second article, which sketches the growth of the South Salt Spring Island WI in some detail.

as told by

BEA HAMILTON

But Women's Institutes are brought into focus more readily by observation of the local scene rather than the labors of the world-wide body; for it is on the community level that the WI functions most effectively.

It was largely through the efforts of the WI not any one of them but by a co-operating group —that both the Queen Alexandra Solarium in Victoria and the Vancouver Children's Hospital were established. And for the past 38 years the WI has worked for and assisted both hospitals in a hundred different ways.

Go back to 1922, when the secretary for Women's Institutes in B.C. received a letter asking for aid for a little girl suffering with a tubercular spine and living on Hornby Island, far removed from specialist care. The little girl was Othoa Scott.

Dr. H. E. Young, the provincial health officer of the time, was consulted and the WI commenced a campaign for funds which, although it met with no great enthusiasm at the outset, built up to a formidable offensive when more than 70 local institutes made it a project.

Within 10 months, with additional voluntary contributions from people like Lady Byng of Vimy, who had an abiding love for Canada, and Mrs. W. C. Nichol, wife of a former lieutenant-governor of B.C., the WI was able to show progress with a $1,303 hospital account.

A three-storey frame house in Marpole, with 16 beds, was the forerunner of the 100-bed Children's Hospital, modern, cheerful and staffed by specialists, now operating in Vancouver.

And the old Mill Bay hospital was the original Solarium on Vancouver Island, now housed in seaside quarters at Gordon Head which offers the very best care for ailing youngsters in a 60-bed unit complete with all up-to-date therapy and happily staffed.

These were WI projects, and they are still supported by generous assistance from these women's groups all over B.C.

WI sponsorship of 4-H clubs, of a variety of schemes in agriculture, citizenship, culture, home economics, social welfare, United Nations and international exchange programs spread the intersts of the women over a wide field and from child to adult education.

UBC scholarships are available in agriculture and home economics for the son or daughter of a WI member.

WI members find that working with other countries and such agencies as UNESCO (United Nations Educational, Scientific and Cultural Organization) broaden their view of world affairs.

Their letter-friend scheme provides a happy means of close contact.

The B.C. WI News Letter, edited by Mrs. E. G. Woodward, of Brentwood, keeps all institutes in touch and informed of WI affairs.

In 1959 the Canadian government issued a "WI Stamp" in honor of the services rendered to the nation by this organization.

THESE ARE only a few of the things that have made WI outstanding in the realm of national affairs.

Let us look more closely at one unit, a small and inconspicuous part of the whole machine: the South Salt Spring Island Women's Institute.

For the past 40 years it has maintained the motto, "Home and Country," without faltering, and in the face of odds that might have discouraged a less dedicated group.

The first provisional directors were Mrs. Richard (Emily) Maxwell, wife of a pioneer of the island, the late Mrs. Margaret Reid, another old timer, the late Mrs. James Horel, Mrs. C. Mollet, the late Mrs. C. J. Drummond. There were 33 members and Mrs. Maxwell was first president.

In 1920 this indefatigible group set about raising funds to build the first community hall. Mrs. M. Gyves, still living at Fulford, was a bride at the time, and it was she who spearheaded the drive. It met with great success.

With funds raised from card parties and socials, the collections were augmented to a point where the good ladies felt they could call upon their menfolk to go a-building. Pioneer J. J. Shaw donated the land. The site adjoins his old farm, Roseneath, still operated by the son and daughters of the late founder.

Next year, on May 16, the hall was opened.

It was, and still is known as the Fulford Institute Hall. The people were very proud of the 60x35-foot structure, and it served a number of most useful purposes. Baby clinics, fall fairs, exhibitions of crafts, and a host of public affairs made good use of it. But for the hall, many a benefit for burned-out families or needy people would have been difficult to arrange.

Then, in 1925, it burned to the ground.

It was a blow and the WI was staggered. But the women recovered themselves, and quickly. For by the following year a new hall had been erected.

In 1936 it happened again! The hall burned but there was, this time, a small sum of insurance — enough to make a start with the third Institute Hall.

This was more ambitious. The Sports Club needed space for its tournaments and a 40x80-foot building went up on the old site before the ashes were really cold.

In 1958, at the insistence of the fire marshal, renovations and improvements were carried out. Barbeques, auction sales, teas and a WI canvassing campaign helped raise the necessary funds.

Fulford Hall is debt-free today.

It was the WI which cleared the debt from the original hall, paid off the $1,500 mortgage on the second, and largely financed the third.

★ ★ ★

THE HALL was by no means the only one of the WI's major projects. For years the women have supported a ward in the Lady Minto Hospital on Ganges Hill.

At the Roseneath home of the Misses Gladys and Cree Shaw, a library is maintained.

"From the start," a long-time member says, "mothers have been encouraged to attend the meetings and bring their pre-school children with them. The meetings are social as well as educational, and women learn new interests, new hobbies, and above all how to get along together. There is always someone needing help somewhere. And when the women get together to render aid to someone less fortunate, there is a great bond of compassion that cannot fail to unite people in a small community."

In the years since 1920, when Mrs. Richard Maxwell was named first president, there has been a succession of leaders whose names are honored beyond the membership of the WI.

The late Mrs. T. M. Jackson, Mrs. W. Hamilton, Jr., Mrs. R. M. McLennan, Mrs. Cliff Lee, Mrs. J. Cairns, Mrs. A. Davis, Mrs. K. O'Connell, Mrs. J. French, Mrs. Ronnie Lee and Mrs. Eleanor Campbell were among them.

Mrs. Margaret Reid, Mrs. Betty Drummond, Mrs. Jack Graham, Mrs. G. H. Laundry, the late Mrs. F. Cudmore, Mrs. C. Lee, Mrs. Margaret White, Mrs. M. Gyves and Mrs. Gladys Slingsby, all have been hard-working secretaries.

These names shine brightly in Salt Spring's story.

CHARTER BOATS

Continued from Page 14

"No fish today," remarks one philosophical party, "but a beautiful snooze!"

Another: "We wish we had this kind of fish and this kind of scenery in Southern California."

One embittered gentleman, evidently temporarily **persona non grata** with his wife, had penned the comment—blandly ignoring the paens of triumph from his fish-catching comrades of the trip —"I spent a lovely day in the doghouse, thank you!"

In September of 1942, the chronicle of a successful day's fishing concludes with the remark, signed by a handful of servicemen, "And now, Hitler, look out! Here we come!"

A convivial sportsman has noted, "A splendid hangover!" . . . and a scrawled juvenile signature is followed by the postscript, in more adult writing, "Six years old. No fisherman—but a fine hot-dog eater!"

Some of the customers have gone in for rhymes, if not poetry. One succinct comment, which adds no explanation, says merely, "Disgusting!"—while another party prays, "Oh God, send me a fish!"—and someone from Lethbridge opines that the B.C. waters are "most as good as the prairies!"—a slightly confusing statement!

ONE CHARTER that Claude Creed particularly remembers involved two skin-divers who were taken to McCurdy Point. They came up from their explorations enchanted with the "underwater gardens" they had seen, and described these in the log-book as the most beautiful and spectacular they had discovered anywhere.

One wishes that one might talk to many, many more of our Vancouver Island boat owners whose vessels are available for charter, but space doesn't permit. Wherefore the yarns they could undoubtedly recount must for the time being remain untold here.

And the picture changes continually. Boats well known in the charter business "retire," and new boats and new owners come along. Moorages change hands.

The late Reg Wenman operated the Phyllis F. for years, and when she burned to the water-line he bought the big diesel-powered Lady Helen, which sleeps about 10, and now, I am told, operates out of Vancouver.

Captain D. McKay, late of Brenta Lodge, is away at this writing on what must be an interesting charter—hunting for Indian relics north of the Island.

Bill Telier, owner of the well-known deepsea schooner Black Dog, last year made a trip to Mexico in her, and through this reticent gentleman refuses to say what his future plans may be, there can be few waters not available to him. A good ship puts such a lot of the world within reach. And the bigger the vessel, the wider the horizon!

It Took a Stranger to B.C. to Analyze the First Lieutenant-Governor

TRUTCH was APPALLED by 'YANKEE' MANNERS

IT IS AN ODD QUIRK of human nature that outsiders are often more interested in our past than we are ourselves.

This fact has been proved by Hollis Lynch, 24-year-old West Indian student at UBC who has just finished a very fine BA graduating essay on the life and works of an outstanding British Columbian—Joseph William Trutch.

Comparatively little was known of Trutch and the many ramifications of his life until Lynch went to work. He has turned out a readable, interesting work, filled with historical data. The essay is entertainingly written, too. It is not dull or pedantic, as so many of our histories are.

Lynch captured the personality of Trutch. He explored every avenue of that personality, and he has made the man live again. His essay is so good that it has won the $100 John and Annie Southcott Memorial Scholarship, for exceptional ability in historical research.

It is only three years since Lynch came here from Port-of-Spain, Trinidad, but, in that time he has learned more about the history of this province, from its earliest days, than most British Columbians learn in a lifetime.

He became so immersed in the life of Trutch, dead nearly 60 years, that it seemed almost as if he was there, sitting beside Lynch in the Provincial Archives and the UBC Library. Lynch would not have been one bit surprised if Trutch had walked in the door and said "Good morning — nice work you're doing."

Highlight of Trutch's career was his five years as lieutenant-governor. He was the first lieutenant-governor of British Columbia after the Crown Colony become a province of Canada in 1871.

Lynch traces Trutch's early life in England, where he was born, and in Jamaica, where his family had estates, and takes him through his engineer training in Britain.

He writes: "On July 18, 1849, Trutch's close relatives, with expressions of good wishes for his ventures in the New World, saw him aboard the brig Favorite at Gravesend. The young engineer, energetic and ambitious though he was, lacked the buoyant self-confidence of the out-and-out adventurer. He was sensitive and cautious, with a touch of pessimism in his nature that did not permit him to visualize quick success in the New World. Parting from relatives, to all of whom he was closely and fondly attached, was not easy for him."

Trutch went first to Valparaiso, where, Lynch learned from his research, "he noted with approval the people made way for him and other Englishmen at public places."

But how different Trutch found San Francisco. He wrote to his sister Emily that San Francisco was "a perfect pandemonium . . . the most complete presentment of unsuppressed vice and iniquity of every shape that the world has ever realized . . . These Yankees are the most disagreeable, vulgar lot . . . I cannot manage to coalesce with them. Their swearing is awful . . . I never heard anyone swear till I came here — the most revolting and blasphemous oaths are quite common in conversation."

He found Americans to be "desperate talkers, and generally make more noise and bluster than reality."

He liked to be addressed as "sir," cringed each time a San Franciscan cried to him, "I say, you."

Trutch wrote home: "To anyone who has been brought up as a gentleman and who holds to our English ideals of honesty and honorable dealing, this country must be hateful. I feel quite out of element among such people, and long to get to some part of the world where the truth is spoken on purpose."

Lynch sums up Trutch at this point in his life:

"Trutch's reaction to San Francisco society was so violent that adjustment to it was difficult. This reaction was partly due to the sensitivity of his nature, perhaps mainly the natural reaction to the shattering of his orderly, respectable, comfortable, bourgeoistic Victorian world. For on all points, Trutch was typically a middle-class Victorian, in his insistence on respectability and good form; in his ignorance of the misery and poverty of the masses; in his aloofness from all who did not belong to his own class, and who did not share the interest of that class. Trutch was chagrined to find that respectability, upon which he, like most Victorians set great store, had no place in American society. Probably because the new world society was so different from the one he was accustomed to, Trutch concluded that Englishmen, or rather that class of Englishmen he belonged to, were a superior branch of the human race."

Trutch wrote to his sister that John Bull was "quite a distinct animal, distinguishable almost at a glance by his countenance and dress, even by his gait." He found Americans "undoubtedly envious of England" and he believed that "any American would be flattered if you were to mistake him for an Englishman . . ."

When Trutch could no longer stand San Francisco he went north into Oregon—which he found more English, more conservative. In Oregon he met Julia Hyde.

Lynch writes: "Trutch had a sense of humor and loved to tell amusing anecdotes. He was fond of outdoor sports. He was not without a graceful charm, which he could use to his advantage. These qualities, combined with his sterling character, made him a favorite with Julia, who never lacked ardent admirers. After two years of courtship they were married in Oregon City, Jan. 8, 1852.

"Trutch's marriage to Julia was symbolic of his changed attitude towards Americans. He had overcome his early aversion to all things American, and came to appreciate that there was genuine worth in the American character. He admitted, though tacitly, that attitudes and values, even when they were different or opposed to those of middle-class Victorian England, were not to be condemned on that score alone."

SIR JOSEPH WILLIAM TRUCH . . . a man of sensibilities.

JULIA TRUTCH . . . she changed her husband's mind.

By **JAMES K. NESBITT**

However, British he was, and British he would remain and British he would die.

In all he spent 10 years in various parts of the United States, and in June of 1859 reached Vancouver Island.

Lynch writes: "Within five years of his coming to British Columbia, Trutch's reputation as a pioneer road-builder had been firmly established. Yet he was by no means the best or the greatest of the pioneer road builders. G. B. Wright, John Trutch, Walter Moberly, Edgar Dewdney were at least the peers of Joseph Trutch as a road builder. But it was his reliability and business-like approach, his integrity and strong sense of responsibility which made Trutch outstanding."

By now Trutch was established as a solid citizen. He built Fairfield House, and, writes Lynch: "As soon as he was comfortably settled, Trutch persuaded his mother and his youngest sister, Caroline, to join him in 'this beautiful place we have found under the British flag,' where 'the climate is agreeable,' and 'as to society, there are now a number of nice families residing.' In a community that was severely short of women, the three Trutch women no doubt added to the prestige of the man. His wife Julia was charming, charitable and affable—an artist, musician and lover of nature.

"His mother (aged 62 when she arrived) was easily the oldest member of Victoria society. Because of her delightful nature she was liked and respected by everyone. His sister, Caroline, was unmarried, well-bred, intelligent and accomplished. Of the eligible bachelors who attended dinner at Fairfield House, it was Peter O'Reilly, the young, popular Irishman, who won her heart. . . ."

Trutch entered politics, was among the leaders in the fight to have British Columbia join Canada, and was then chosen by Prime Minister Sir John A. Macdonald as B.C.'s first lieutenant - governor, charged with the responsibility of setting up B.C.'s first provincial government.

Lynch explains why his choice for first premier fell on John Foster McCreight, an Irish lawyer: "In selecting McCreight to head the first Executive Council under the new regime, Trutch completely overlooked British Columbia's most stalwart and experienced politicians—Amor de Cosmos and John Robson. De Cosmos Trutch detested, both as a person and as a politician. His noisy, rambunctious manner and his radical ideas were anathema to the staid, conservative nature of Trutch.

"Trutch had more respect for Robson—but Robson, too, had for long been opposed to Trutch politically. They had been opposed on some important issues as to choice of a capital in 1867. . . . It is unlikely that the two men would have worked together in harmony. McCreight, on the other hand, though he was a highly respected local figure of profound legal erudition, showed no signs that he would resent Trutch's domination of the Executive. Secondly, McCreight, like the lieutenant-governor, was a man of conservative nature, and was not likely to be opposed to Trutch's ideas of cautious progress."

Lynch sums up what Trutch did in this important phase of his career:

"Trutch had brought about the transition of British Columbia from colony to province in an extremely efficient manner. With the assistance of a group of men with very little political experience he worked hard and brilliantly to establish as quickly as possible the machinery of self-government.

"He almost completely dominated the scene in this brief period of transition. But when he had firmly inaugurated self-government he was prepared to withdraw and leave the business of that government to its duly elected representative. In a sense, this was remarkable restraint on Trutch's part. . . ."

Yes, a fine essay on Trutch. Someday, perhaps, such a work may become a best seller — when more of our people become conscious of their history, and of the men who fashioned the great events of the past.